Boone River

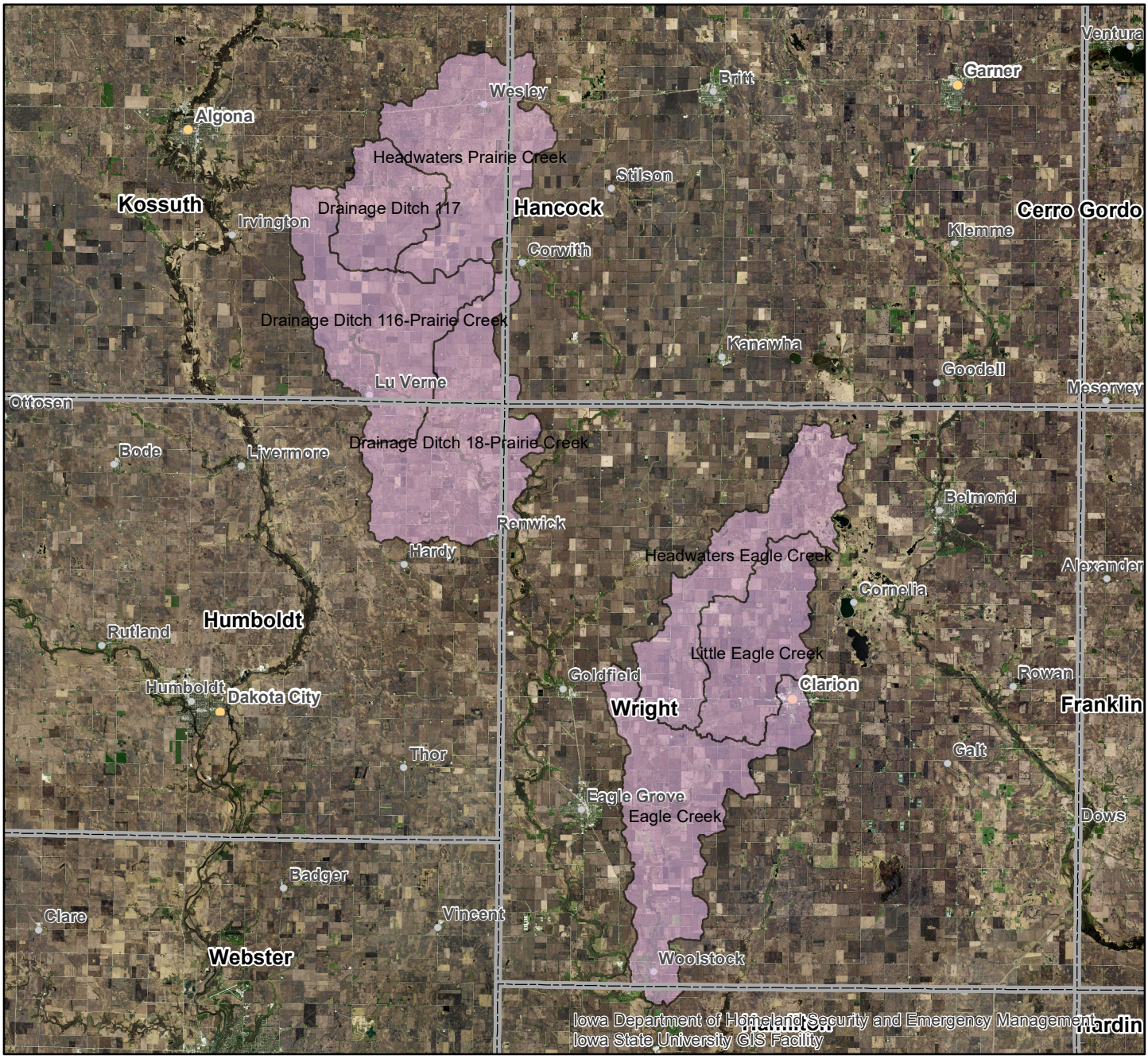

Prepared with assistance from USDA-Natural Resources Conservation Service

USDA

N