Water Quality initiative

USDA NRCS
United States Department of Agriculture
Natural Resources Conservation Service

Technical and Financial Assistance Available

You may be eligible to receive technical and financial assistance from USDA's Natural Resources Conservation Service to improve water quality on your land through the Environmental Quality Incentives Program Water Quality Initiative. Assistance is available in the **Brandy Creek—Pudding River** area to help you implement the following conservation activities to improve water quality on your land:

- Riparian Buffers
- Residue Management/No-Till
- Conservation Cover Crops
- Irrigation Water Management
- Nutrient Management
- And much more!

Contact your local NRCS field office to learn more about how NRCS can help you improve water quality.

www.or.nrcs.usda.gov

Deadline

April 18: Applications will be ranked and top ranking applications selected for funding.

Contact

Les Bachelor
NRCS District Conservationist
(503) 399-5741 x122

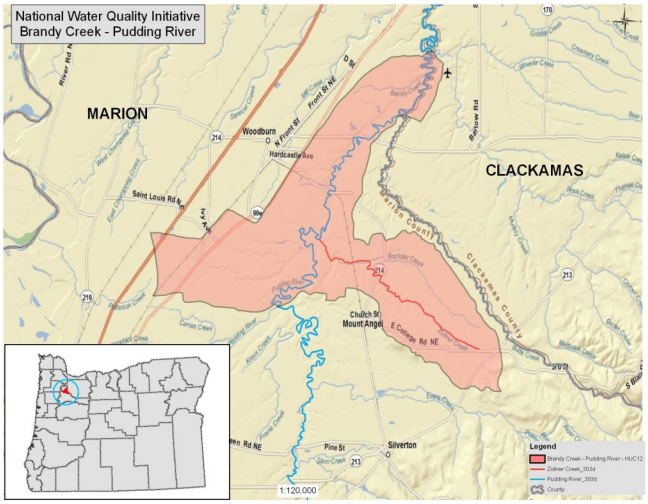

Brandy Creek—Pudding River Priority

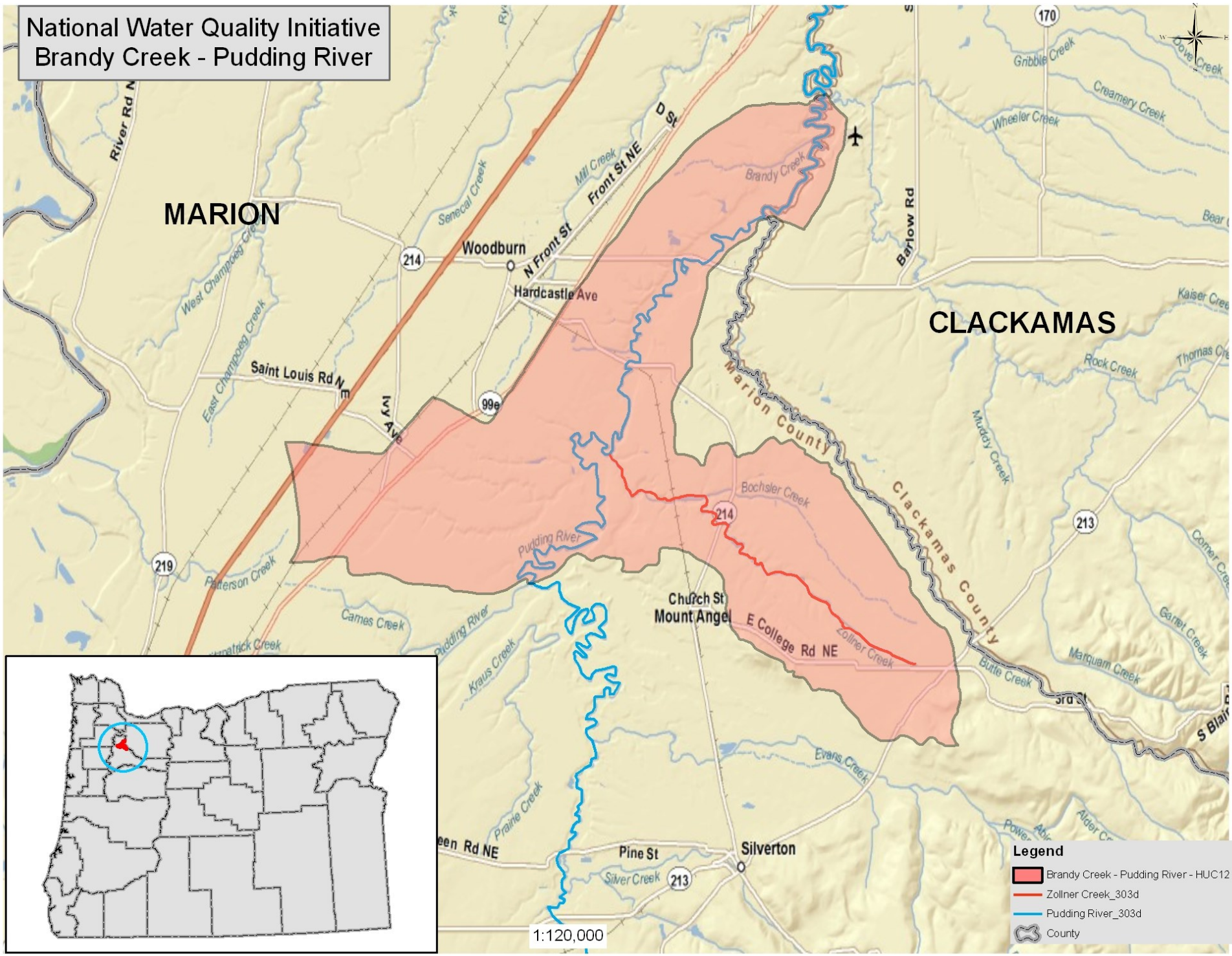
National Water Quality Initiative
Brandy Creek - Pudding River
MARION
CLACKAMAS
Woodburn
Hardcastle Ave
N Front St
Front St NE
D St
Saint Louis Rd NE
Ivy Ave
Barlow Rd
Marion County
Clackamas County
Church St
Mount Angel
E College Rd NE
Pine St
Silverton
Pudding River
Brandy Creek
Bochsler Creek
Zollner Creek
Evans Creek
Silver Creek
Butte Creek
Marquam Creek
Garrett Creek
Muddy Creek
Rock Creek
Kaiser Creek
Thomas Creek
Creamery Creek
Wheeler Creek
Gribble Creek
Dove Creek
Senecal Creek
Mill Creek
West Champoeg Creek
East Champoeg Creek
Patterson Creek
Cames Creek
Kraus Creek
Prairie Creek
River Rd N
214
99e
219
213
170
1:120,000
Legend
Brandy Creek - Pudding River - HUC12
Zollner Creek_303d
Pudding River_303d
County