United States Department of Agriculture

2016 African American History Month
HALLOWED GROUNDS:
Sites of African American Memories

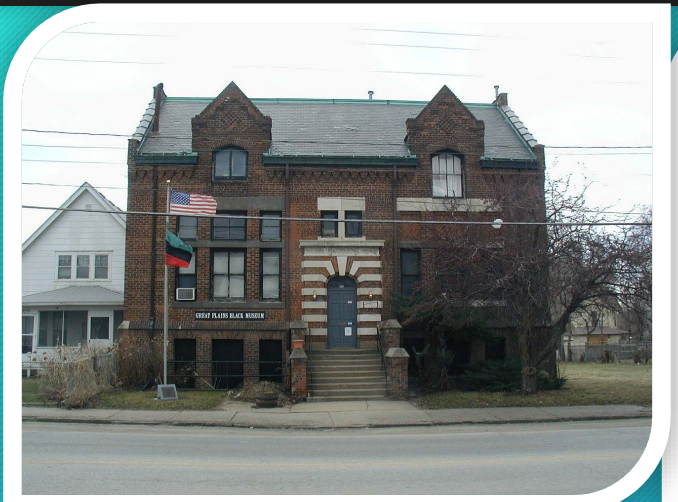

Great Plains Black History Museum – Omaha, Nebraska

By Dolph72 - Own work, Public Domain, https://commons.wikimedia.org/w/index.php?curid=1800489

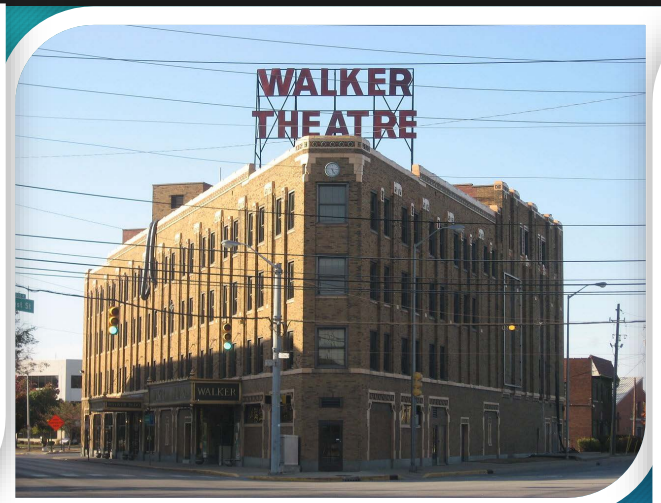

Madame C.J. Walker manufacturing Company - Indianapolis, Indiana

By Nyttend - Own work, Public Domain, https://commons.wikimedia.org/w/index.php?curid=11833801

Grand Central Station of the Underground Railroad (Levi Coffin's home) – Fountain City, Indiana

By Nyttend - Own work, Public Domain, https://commons.wikimedia.org/w/index.php?curid=18887339

Martin Luther King Jr.'s Boyhood home - Atlanta, Georgia

By Carsonmc at English Wikipedia, CC BY 3.0, https://commons.wikimedia.org/w/index.php?curid=17984355

USDA is an equal opportunity provider and employer.