Idaho Priority Areas for Conservation (PACs) for Sage Grouse

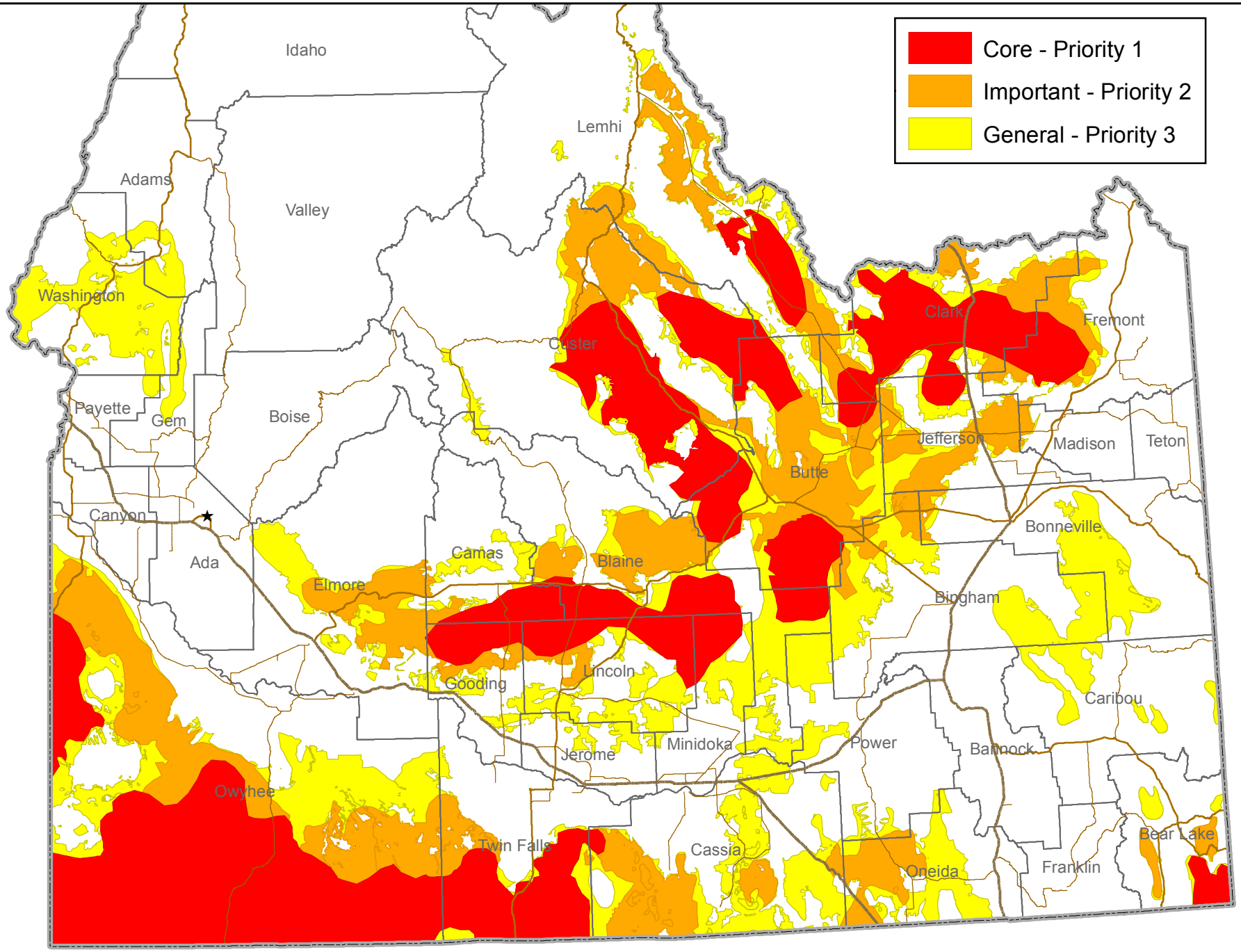

N

0 50 100 150 Miles

The NRCS is an equal opportunity employer and provider

USDA