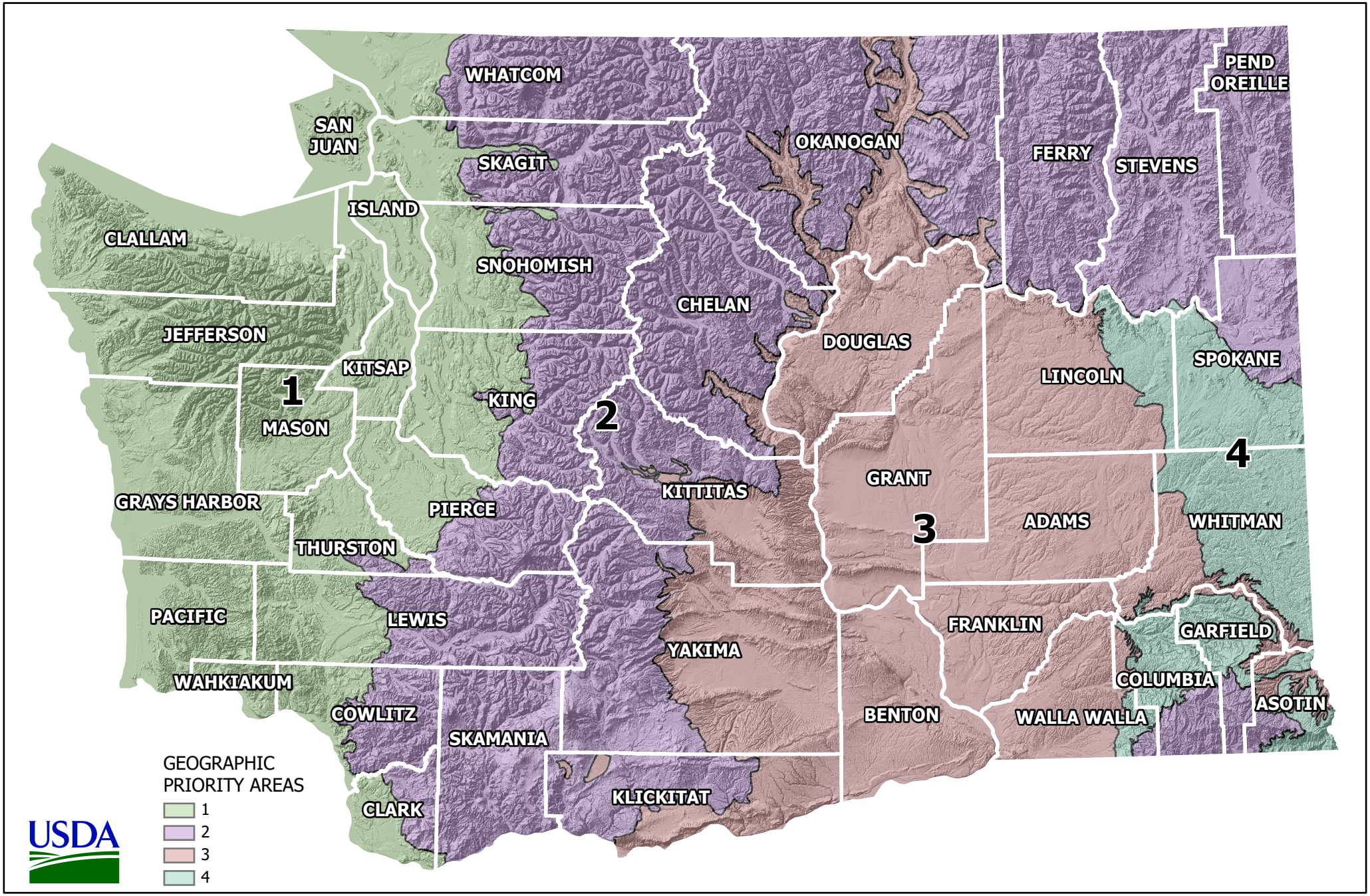Proposed FY22 CSP Geographic Priority Areas