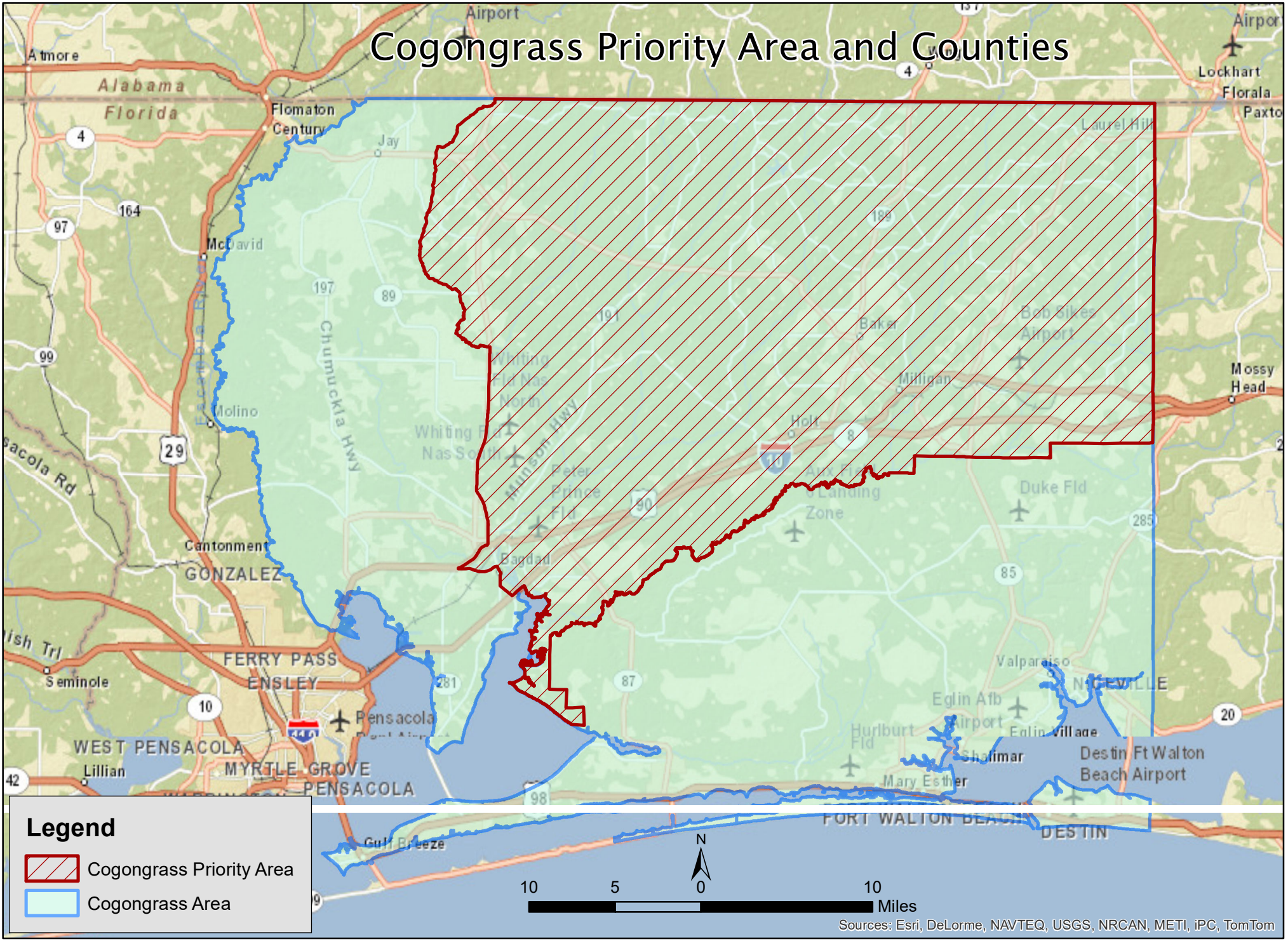Cogongrass Priority Area and Counties