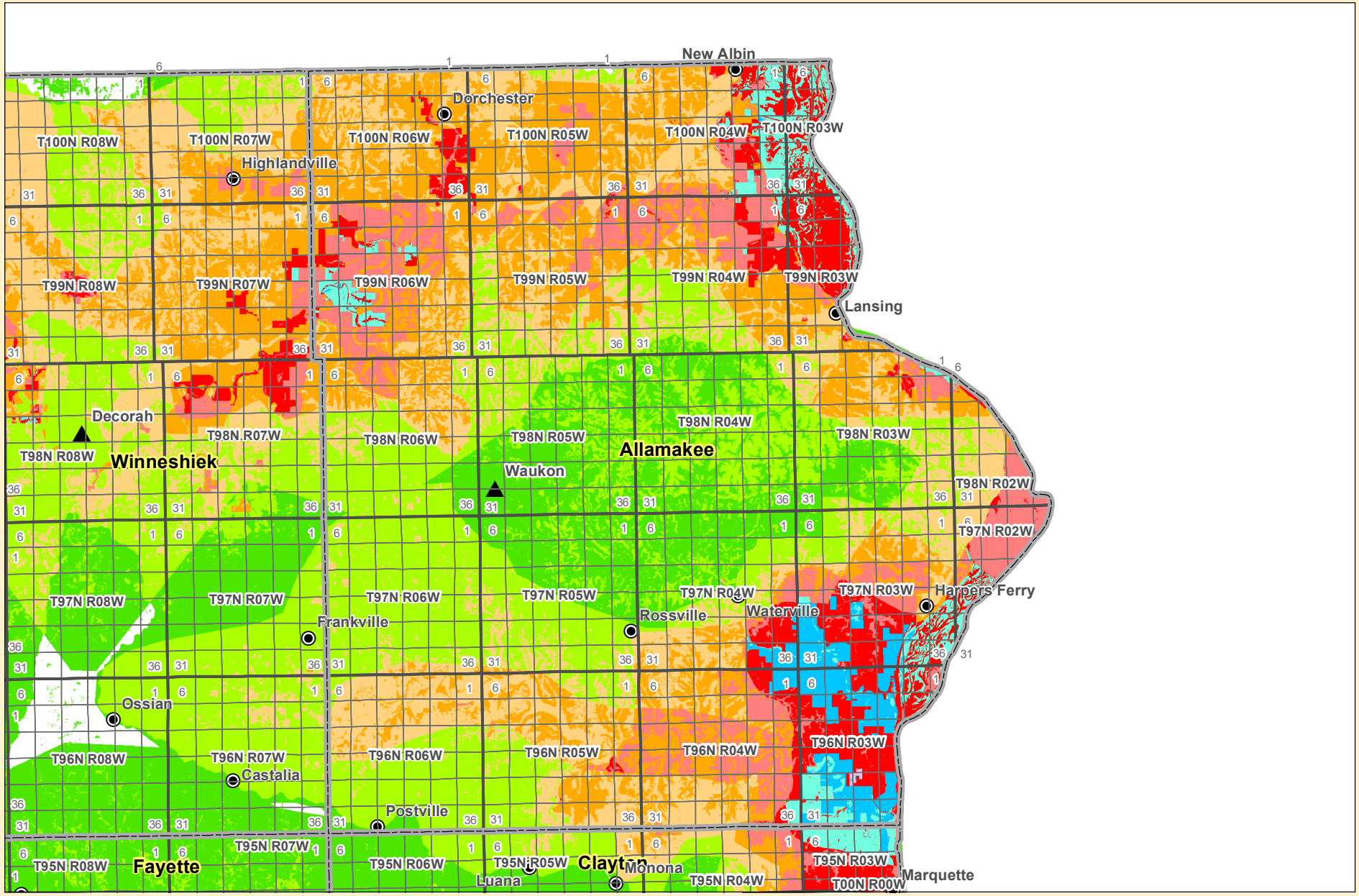

High Opportunity Area for Cooperative Conservation Actions as Identified in the Iowa Wildlife Action Plan - Allamakee County

# of Priority Areas

0 | 1 | 2 | 3 | 4 | 5 | 6 | 7 | 8 | 9 | 10 | 11 | 12

Some of the Priority Areas will not correspond to the other Wildlife Ranking Maps.

N W E S

0 0.75 1.5 3 4.5 Miles

USDA United States Department of Agriculture

USDA-NRCS GIS Office
Des Moines, Iowa
December 2017