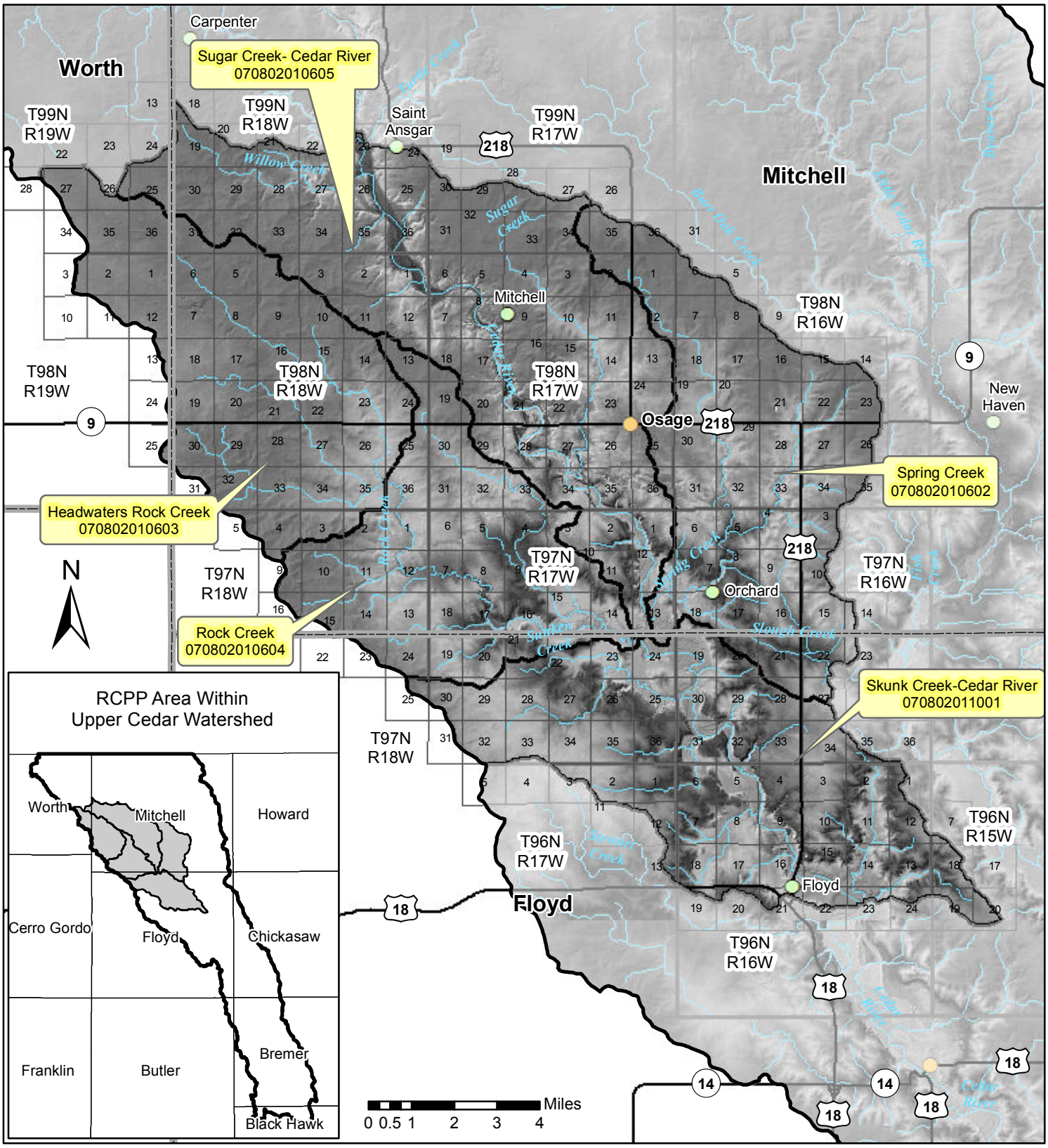FY16 RCPP - Upper Cedar Urban - Rural Partnership