

---

**PENNSYLVANIA  
PERSONNEL DIRECTORY  
NRCS & CONSERVATION PARTNERS**



**Pennsylvania State Office  
359 East Park Drive, Suite 2  
Harrisburg, PA 17111-2747  
<http://www.nrcs.usda.gov>**

*90+ Years of Helping People Help the Land  
1935 to Present  
Celebrating a Legacy of Conservation*

**May 2026**

**Effective Date:**

# Table of Contents

## **Pennsylvania State Office**

Leadership Team .....	8
Administrative Operations Staff .....	8
Administrative Local Support Unit .....	8
Operations Staff .....	8
Ecological Sciences and Planning Staff .....	8
Program Staff .....	8
Conservation Engineering .....	9
Geographical Information System (GIS).....	9
National Team Members located at the State Office .....	9
NRCS Technical Offices .....	10
Resource Conservation & Development (RC&D) Offices .....	11
NRCS Soils Offices.....	12
Conservation Partnership Offices .....	13
Pennsylvania Field Team Geographical Locations .....	14
Pennsylvania NRCS Organizational Chart – State Office .....	15
Pennsylvania NRCS Organizational Chart – Field Operations .....	16

## **Field Offices by Team**

WEST Field Team 1 .....	17
<i>Crawford, Erie, Lawrence and Mercer</i>	
WEST Field Team 2 .....	18
<i>Clarion, Forest, Venango and Warren</i>	
WEST FIELD TEAM 3 .....	19
<i>Cameron, Clearfield, Elk, Jefferson, McKean and Potter</i>	
WEST FIELD TEAM 4 .....	20
<i>Allegheny, Armstrong, Beaver and Butler</i>	
WEST FIELD TEAM 5.....	21
<i>Indiana and Westmoreland</i>	
WEST FIELD TEAM 6.....	22
<i>Fayette, Greene and Washington</i>	
WEST FIELD TEAM 7.....	23
<i>Blair, Cambria and Somerset</i>	
WEST FIELD TEAM 8.....	24
<i>Bedford, Fulton and Huntingdon</i>	

NORTHEAST FIELD TEAM 1..... 25  
*Bradford, Sullivan, Wyoming and Tioga*

NORTHEAST FIELD TEAM 2..... 26 - 27  
*Lackawanna, Susquehanna, Pike, Wayne and Monroe*

NORTHEAST FIELD TEAM 3..... 28  
*Juniata, Mifflin, Snyder, and Union*

NORTHEAST FIELD TEAM 4..... 29 - 30  
*Columbia, Luzerne, Montour, Northumberland and Carbon*

NORTHEAST FIELD TEAM 5..... 31  
*Centre, Clinton and Lycoming*

SOUTHEAST FIELD TEAM 1 ..... 32  
*Franklin and Cumberland*

SOUTHEAST FIELD TEAM 2..... 33  
*Dauphin, Lebanon, and Perry*

SOUTHEAST FIELD TEAM 3..... 34  
*Berks and Schuylkill*

SOUTHEAST FIELD TEAM 4 ..... 35  
*Adams and York*

SOUTHEAST FIELD TEAM 5..... 36  
*Lancaster*

SOUTHEAST FIELD TEAM 6..... 37  
*Bucks, Lehigh, Montgomery and Northampton*

SOUTHEAST FIELD TEAM 7 ..... 38  
*Chester, Delaware*

PHILADELPHIA URBAN CONSERVATION OFFICE ..... 38

CTS/TSD Assistance..... 39

## PA NRCS PERSONNEL INDEX

NAME	PAGE #
<b>A</b>	
Agee, Natalie	35
Albert, Mick	8
Alicea-Hernandez, Joel	36
Alleman, Troy	35
Anastasi, Tony	9
Ashley, Eric	10
Atkins, Justin K.	32
Aukamp, Zach	10
Ayala, Octavio	34
Ayers, Laura	18
<b>B</b>	
Ball, Meghan	19
Barnes, Dayanna	8
Basalyga, Deb	26
Batistig, Sharon	20
Beaver, Jeff	29
Beinhaur, Jennifer	8
Blumenfeld, Hana	10
Boger, Jared	9, 10
Bostdorf, Laurell	38
Bowers-Wivel, Heather	35
Bowman, Angie	8
Bowser, Marcus	38
Boyer, Michael	8
Bream, Lindsey	35
Buckwalter, Mark	9
Burns, Brian	36
Bye, Caleb	10
<b>C</b>	
Cadwalader, Paige	38
Cameron, Cullen	19
Campbell, Brian	8
Carmenaty-Martinez, Gisela	21
Carvell, Wayne	10
Chibirka, John	12, 34
Cigic, Theresa	19
Clark, Michael	33
Clauto, Robert	23
Coleman, Amanda	10
Coleman, Ariel	21
Coleman, Denise	8
Conklin, Bryan	31
Cornelius, Ryan	8
Cox, Keri	34
Crespo, Zenik	10
<b>D</b>	
Deeck, Bob	10
Detweiler, Dustin	38
Devine, Ryan	37
Diaferio, Jason	25
DiOrio, Denny	20
Dorman, Pat	8
Dostie, Dan	8
Drager, Austin	37
Dukes, Haley	8

NAME	PAGE #
Drupp, Shawna	33
Dunn, Ashlynn	19
Dunn, Marcie	9
Durkin, Hannah	17
Dusko, Nancy	34
<b>E</b>	
Eia, Shane	28
Eiswerth, Coleten	10
Emore, Jenna	34
Erdman, Melissa	28
Ermlick, Esther	29, 30
<b>F</b>	
Feits, Sydney	20
Ferraro, Joshua	17
Filla, Cortney	31
Fisher, Matt	28
Ford, Brandon	28
Fraser, Katie	18
<b>G</b>	
Gilbart, Sophia	35
Goetz, Kris	32
Goodson, Mark	8
Gould, Angela	10
Griebel, Justin	10
Griesemer, Christine	36
Groshek, Justin	10
Gross, Justin	35
Grove, Heather	36
<b>H</b>	
Haas, Karlyn	34
Hanna, Joshua	34
Hanner, Charlie	10
Hanner, Melissa	8
Harding, Court	29
Harig, Sydnie	34
Harrison, Jessica	24
Harrold, J. B. Jr.	10
Harrold, Jennifer	10
Hasko, Kara	37
Haus, Samuel	34
Hausman, Daniel	32
Heffner, Matt	10
Hegemann, Alicia	23
Herstine, Ryan	37
Heyler, Timothy	31
Hoagland, Peter	9
Houser, Matt	38
Hult, Susan	9
<b>J</b>	
Jenkins, Tina	26
Jones, Hathaway	9
<b>K</b>	
Kapinus, Samantha	33

NAME	PAGE #
Karchner, Pamela	29
Karns, Beth	24
Kauffman, Haley	28
Kilgore, Coleton	10
King, Jess	28
King, Matthew	32
Kling, Andrew	8
Klinger, Suzanne	19
Koch, Ryan	31
Kolanowski, Weston	25
Krause, Kim	38
Kreischer, Racquel	10
Krotzer, Craig	10
<b>L</b>	
Landis, Dwight	31
Lansberry, Ann	10
Lasko, Jody	17
Latuch, Gabe	10
Lauver, Dane	8
Leete, Lisa	31
Leinbach, Lauren	33
Lenig, Ashley	8
Lepeta, Lisa-Jon	37
Leshner, Janette	8
Levan, Shannon	10
Lewis, Anna	10
Lilley, Charlotte	25
Liput, Elizabeth	33
Little, Bill	10
Livengood, Calvin	22
Loeper, Damian	33
Long, Mark	10
Longenecker, Victoria	10
Luckenbaugh, Hannah	36
Ludwig, Dan	8
Ludwig, Steve	33
Lutz, Dixie	25
Lynch, Colin	31
<b>M</b>	
Marks, Mary Lynn	8
Marino, Logan	23
Martin, Titus	32
Mathias, Jaeden	34
Martinez, Camila	36
Matthews, Jenn	26
Mercier, Kelly	10
Middlecamp, Madison	12, 34
Miller, Camryn	23
Miller, Derek	31
Montgomery, Geri	10
Moore, Brittany	36
Morgan, Kevin	33
Morris, McKinley	36
Murdock, Amanda	19
Myers, Andy	10
Myers, Mark	36
Myers, Tyson	12, 24

N	
Neal, Wes	38
Neville, Miranda	25
Nice, Brent	28
<b>NAME</b>	<b>PAGE #</b>
<b>O</b>	
Orr, Rosalynd	37
Overstreet, Jeff	34
<b>P</b>	
Paisley, Samantha	34
Palmer, James	10
Parry, Suan	8
Patino-Rodriguez, Freddie	38
Perkins, Thomas	10
Peters, Christopher	8
Peters, Tim	8
Pierce, Kyle	10
Plount, Christopher	9
Plowden, Yuri	8
<b>Q</b>	
Quinones, Kelsey	26
<b>R</b>	
Rabon, Jordan	25
Ramsey, Nick	34
Reist-Formica, Christine	36
Riggi, Noah	20
Rose, Molly	8
Rosenberg, Dan	10
Rukgaber, Sean	19
<b>S</b>	
Samus, Eric	35
Sandefur, Matthew	9
Sassaman, Beth	8
Sattazahn, Brett	33
Schaub, Jessica	20
Scott, Tim	20
Schlauch, Mike	29
Schoch, Kara	38
Seburn, Hannah	32
Seidel, Rita	34
Seifert, Jacob	24
Seitz, Christopher	12
Sellers, Denise	29
Senft, Ryan	24
Shadle, Keith	10, 12
Shambach, Chantel	29
Shippey, Jared	24
Smeltz, Heather	8
Smerkar, Alex	17
Smith, Ben	35
Smith, Benjamin	29
Smith, Pam	10
Smith, Tristan	21
Sneeringer, Brian	35
Snyder, Mike	33
Spardy, Mary	8
Spencer, Chad	25



**NRCS FIELD OFFICE/COUNTY  
ALPHABETICAL LISTING**

<b>CITY/TOWN</b>	<b>COUNTY</b>	<b>REGION</b>	<b>PAGE</b>
Bedford	<a href="#">Bedford</a>	W8	24
Bethlehem	<a href="#">Northampton/Lehigh</a>	SE6	37
Bloomsburg	<a href="#">Columbia/Montour</a>	NE4	29
Burnham	<a href="#">Mifflin</a>	NE3	28
Butler	<a href="#">Butler/Allegheny/Beaver</a>	W4	20
Carlisle	<a href="#">Cumberland</a>	SE1	32
Chambersburg	<a href="#">Franklin</a>	SE1	32
Clarion	<a href="#">Clarion/Forest/Venango</a>	W2	18
Coatesville	<a href="#">Chester/Delaware</a>	SE7	38
Coudersport	<a href="#">McKean/Potter</a>	W3	19
Dauphin	<a href="#">Dauphin</a>	SE2	33
DuBois	<a href="#">Cameron/Clearfield/Elk/Jefferson</a>	W3	19
Ebensburg	<a href="#">Cambria</a>	W7	23
Edwardsville	<a href="#">Luzerne</a>	NE4	29/30
Gettysburg	<a href="#">Adams</a>	SE4	35
Greensburg	<a href="#">Westmoreland</a>	W5	21
Hollidaysburg	<a href="#">Blair</a>	W7	23
Huntingdon	<a href="#">Huntingdon</a>	W8	24
Indiana	<a href="#">Indiana</a>	W5	21
Kittanning	<a href="#">Armstrong</a>	W4	20
Lancaster	<a href="#">Lancaster</a>	SE5	36
Lebanon	<a href="#">Lebanon</a>	SE2	33
Leesport	<a href="#">Berks</a>	SE3	34
Lehighton	<a href="#">Carbon</a>	NE4	30
Lemont Furnace	<a href="#">Fayette/Greene</a>	W6	22
Lewisburg	<a href="#">Union</a>	NE3	28
Olyphant	<a href="#">Lackawanna/Monroe/Pike/Wayne</a>	NE2	26/27
McConnellsburg	<a href="#">Fulton</a>	W8	24
Meadville	<a href="#">Crawford</a>	W1	17
Mercer	<a href="#">Mercer/Lawrence</a>	W1	17
Middleburg	<a href="#">Snyder</a>	NE3	28
Mifflintown	<a href="#">Juniata</a>	NE3	28
Mill Hall (Lamar)	<a href="#">Centre/Clinton</a>	NE5	31
Montoursville	<a href="#">Lycoming</a>	NE5	31
Montrose	<a href="#">Susquehanna</a>	NE2	26
New Bloomfield	<a href="#">Perry</a>	SE2	33
Perkasie	<a href="#">Bucks/Montgomery</a>	SE6	37
Pottsville	<a href="#">Schuylkill</a>	SE3	34
Somerset	<a href="#">Somerset</a>	W7	23
Sunbury	<a href="#">Northumberland</a>	NE4	29
Towanda	<a href="#">Bradford/Sullivan</a>	NE1	25
Tunkhannock	<a href="#">Wyoming</a>	NE1	25
Warren	<a href="#">Warren</a>	W2	18
Washington	<a href="#">Washington</a>	W6	22
Waterford	<a href="#">Erie</a>	W1	17
Wellsboro	<a href="#">Tioga</a>	NE1	25
York	<a href="#">York</a>	SE4	35

**UNITED STATES DEPARTMENT OF AGRICULTURE  
NATURAL RESOURCES CONSERVATION SERVICE**

**PENNSYLVANIA STATE OFFICE  
359 East Park Drive, Suite 2  
HARRISBURG, PA 17111-2747**

Phone: 717-237-ext. | E-Mail: [firstname.lastname@usda.gov](mailto:firstname.lastname@usda.gov)  
Phone: 717-237-2100 or Toll Free: 1-888-300-8379

<u>TITLE</u>	<u>NAME</u>	<u>EXT.</u>
<b><u>Leadership Team</u></b>		
State Conservationist	<a href="#">Denise Coleman</a>	2203
State Conservation Engineer	<a href="#">Tim Peters</a>	2212
Asst. State Conservationist for Mgmt. & Strategy	<a href="#">Pat Dorman</a>	2222
Asst. State Conservationist for Partnerships	<i>Vacant</i>	
Asst. State Conservationist for Water Resources	<a href="#">Heather Smeltz</a>	2214
Asst. State Conservationist for Programs	<i>Vacant</i>	
State Soil Scientist	<i>Vacant</i>	
State Resource Conservationist	<a href="#">Dan Ludwig</a>	2256
Public Affairs Specialist	<a href="#">Molly Rose</a>	2208
<b><u>Administrative Operations Staff</u></b>		
Program Assistant	* <a href="#">Mary Spardy</a>	2217
<b><u>Administrative Local Support Unit – Supervisor:</u></b> <a href="#">Pat Dorman - 2222</a>		
Soil Conservationist	<a href="#">Andrew Kling</a>	2259
Management Analyst	<a href="#">Mary Lynn Marks</a>	2180
Financial Resources Specialist	<a href="#">Jennifer Beinhaur</a>	2230
Admin Support Specialist	<a href="#">Angie Bowman</a>	2236
Admin Support Analyst	<a href="#">Michael Boyer</a>	2221
<b><u>Operations/Easements Staff – Supervisor:</u></b>		
Easement Program Manager	<a href="#">Melissa Hanner</a>	2155
Program Assistant	* <i>Vacant</i>	2248
Easement Program Assistant	* <a href="#">Dane Lauver</a>	2150
Outreach	* <a href="#">Susan Parry</a>	
<b><u>Ecological Sciences and Planning Staff – Supervisor:</u></b> <a href="#">Dan Ludwig - 2256</a>		
State Grazing Specialist	<a href="#">Brian Campbell</a>	2210
State Agronomist	* <i>Vacant</i>	
Resource Conservationist	<a href="#">Dayanna Barnes</a>	2218
State Biologist	<a href="#">Beth Sassaman</a>	2125
State Forester	<a href="#">Chris Peters</a>	2219
Agronomist	* <a href="#">Mark Goodson</a>	2146
<b><u>Program Staff – Supervisor:</u></b>		
EQIP Program Manager	<a href="#">Ryan Cornelius</a>	2201
Soil Conservationist	<i>Vacant</i>	
Conservation Program Manager (CSP/CIG/NWQI)	<a href="#">Ashley Lenig</a>	2204
RCPP Coordinator	<a href="#">Haley Dukes</a>	2206
State Program Specialist	<a href="#">Janette Leshner</a>	2248
Natural Resources Specialist	<a href="#">Mick Albert</a>	2229
Economist	<i>Vacant</i>	

\* RC&D Agreement

**Conservation Engineering– Supervisor: Tim Peters - 2212**

Assistant State Engineer	<i>Vacant</i>	
Archaeologist	Christopher Plount	2228
Civil Engineering Technician	Jared Boger	717-376-3504
Geologist	Matthew Sandefur	607-778-9360

**Geographical Information System (GIS)Supervisor:**

State Compliance Specialist	Susan Hult	2225
Natural Resource Specialist	Marcie Dunn	2246
Business Tool Specialist	Tony Anastasi	2224
Soil Scientist	* Yuri Plowden	2207

**Water Resources – Supervisor: Heather Smeltz – 2214**

Ag/Civil Engineer	Mark Buckwalter	2245
-------------------	-----------------	------

### National Team Members

<u>TITLE</u>	<u>NAME</u>	<u>Contact #</u>
Conservation Initiatives Coordinator	Dan Dostie	(202) 807-9714
TSP Regional Coordinator (North/South Region)	Peter Hoagland	(717) 216-3715
Senior Realty Specialist	Hathaway Jones	(223) 307-0721

**Footnotes:** Personnel Agreements

- \* RC&D Agreement
- \*\* NACD Agreement
- \*\*\* American Bird Conservancy (ABC) Agreement
- # Pheasants Forever Agreement
- ## PA Game Commission Agreement
- ### PACD Agreement
- #### NACD Agreement
- + Chesapeake Bay Agreement

## NRCS TECHNICAL OFFICES

### **Clarion Technical Office 814-297-5272**

Natural Resources Conservation Service  
Clarion Mall  
22631 Route 68, Suite 233  
Clarion, PA 16214-4071  
FAX: 855-768-9014

For Direct Contact, Dial: 814-297-

Jeff Werner	Asst. State Cons. (5264)
Justin Griebel	Civil Engineering Tech. (5266)
Gerri Montgomery	Grazing Specialist (5267)
Zach Aukamp	Area Engineer (5258)
Zenik Crespo	Area Resource Cons. (5265)
Thomas Perkins	Tech. Resource Cons. (5263)
Anna Lewis	Farm Bill Specialist (5269)
Vacant	Area Admin. Coord.
Vacant	Agricultural Engineer
Vacant	Conservation Tech.

### **PACD Technical Assistance Grant:**

### Vacant	Conservation Tech. (5260)
### Vacant	Conservation Eng (5257)

### **Somerset Technical Office 814-289-4265**

Natural Resources Conservation Service  
6024 Glades Pike, Suite 105  
Somerset, PA 15501-8237  
FAX: 855-836-9288

For Direct Contact, Dial: 814-289-

Jeff Werner	Asst. State Cons. (4265)
Craig Krotzer	Civil Engineering Tech. (4257)
J. B. Harrold, Jr.	Grazing Specialist (4258)
Jennifer Harrold	Agricultural Engineer (4256)
James Palmer	Forester (4244)
Matt Heffner	Resource Cons. (4235)
* Gabe Latuch	Civil Engineer (4255)

### **PACD Technical Assistance Grant:**

### Vacant	Conservation Tech. (4254)
------------	---------------------------

\* RC&D Agreement  
### PACD Agreement

### **Lebanon Technical Office 717-376-3514**

Natural Resources Conservation Service  
2120 Cornwall Road, Suite 4  
Lebanon, PA 17042-9787  
FAX: 855-822-1789

For Direct Contact, Dial: 717-376-

Charlie Hanner	Asst. State Cons. (3489)
Dan Rosenberg	Area Resource Cons. (3497)
Wayne Carvell	Area Engineer (3492)
Eric Ashley	Agricultural Engineer (3496)
Racquel Kreisler	Agricultural Engineer (3522)
Victoria Longenecker	Ag. Civil Engineer (3494)
Hana Blumenfeld	Resource Conservationist (3491)
Gerald Whiteside	Civil Engineering Tech. (3511)
Vacant	Farm Bill Specialist
Mark Long	Wetland Conservationist (3512)
Caleb Bye	AG/Civil Engineer (3488)
Andy Myers	Tech. Resource Cons. (3490)
Jared Boger	Civil Engineering Tech. (3504)
Vacant	Area Admin Coord. (3483)
* Greg Stricker	Ag Engineer

### **PACD Technical Assistance Grant:**

### Brianna Woods	Conservation Tech. (3484)
-------------------	---------------------------

### **Bloomsburg Technical Office 570-317-9507**

Natural Resources Conservation Service  
702 Saw Mill Road, Suite 205  
Bloomsburg, PA 17815-7728  
FAX: 855-742-4194

For Direct Contact, Dial: 570-317-

Amanda Coleman	Asst. State Cons. (9489)
Bill Little	Area Resource Cons. (9486)
Angela Gould	Area Admin. Coord. (9495)
Bob Deecki	Area Engineer (9475)
Kyle Pierce	Ag. Civil Engineer (9457)
Shannon Levan	Civil Engineering Tech. (9484)
Ann Lansberry	Soil Conservationist Tech. (9467)
Justin Groshek	Ag. Civil Engineer (9479)
Pamela Smith	Agricultural Engineer (9488)
Coleton Eiswerth	Technical Resource Cons. (9455)
Kelly Mercier	Grazing Specialist (9485)

### **PACD Technical Assistance Grant:**

### Andy Wodehouse	Conservation Technician (9473)
### Coleton Kilgore	Conservation Technician (9472)

### **Northeast PA Soil Resources Office**

Keith Shadle	Resource Soil Scientist (9466)
--------------	--------------------------------

**RESOURCE CONSERVATION & DEVELOPMENT**  
**(RC&D) COUNCIL OFFICES**

**Capital** 717-241-4361 (x14)  
401 East Louthier Street, Suite 307  
Carlisle, PA 17103  
FAX: 717-240-0548  
Website: [www.capitalrcd.org](http://www.capitalrcd.org)  
Email: [abasehore@capitalrcd.org](mailto:abasehore@capitalrcd.org)

[Ann Basehore](#) *Exec. Director*

**Pocono-Northeast** 570-234-3577  
P.O. Box 432  
Dalton, PA 18414-0432  
FAX: 570-241-0416  
Website: [www.pnercd.org](http://www.pnercd.org)  
Email: [gkauf3@gmail.com](mailto:gkauf3@gmail.com)

[George Kaufman](#) *Exec. Director*

## NRCS SOILS OFFICES

### **MLRA 147 Soil Survey Office (13-5)**

Natural Resources Conservation Service  
216 Spring Run Road, Room 102  
Mill Hall, PA 17751-9587  
Phone: 570-749-3081  
FAX: 855-831-7927

[Chris Seitz](#) MLRA Soil Scientist

### **Northeast PA Soil Resources Office**

Bloomsburg Technical Office 570-317-9507  
Natural Resources Conservation Service  
702 Saw Mill Road, Suite 205  
Bloomsburg, PA 17815-7728  
FAX: 855-742-4194  
Bloomsburg Technical Office

[Keith Shadle](#) Resource Soil Scientist (9466)

### **Southeast PA Soil Resources Office**

Natural Resources Conservation Service  
1238 County Welfare Road, Suite G 100  
Leesport, PA 19533-0520  
Phone: 484-512-4655  
FAX: 855-822-1792

[John Chibirka](#) *Resource Soil Scientist (3227)*  
*\*Madison Middlecamp*

### **Western PA Soil Resources Office**

Natural Resources Conservation Service  
Bedford Field Office  
6613 Lincoln Highway  
Bedford, PA 15522-6580  
Phone: 814-310-3281  
FAX: 855-742-4190

[Tyson Myers](#) Resource Soil Scientist (3281)

# CONSERVATION PARTNERSHIP OFFICES

## **State Conservation Commission**

Doug Wolfgang, *Exec. Secretary*  
2301 N. Cameron Street  
Room 310  
Harrisburg, PA 17110-9400  
Phone: 717-787-8821  
FAX: 717-705-3778  
E-mail: [kbrown@pa.gov](mailto:kbrown@pa.gov)

## **PSU-Cooperative Extension Service**

323 Ag Admin Bldg  
University Park, PA 16802-2600  
Phone: 814-865-4028  
E-mail: [dcalvin@psu.edu](mailto:dcalvin@psu.edu)

## **NRCS Chesapeake Bay Coordinator**

Leon Tillman  
5601 Sunnyside Ave.  
Beltsville, MD 20705-5000  
Phone: 443-875-7169  
E-mail: [leon.tillman@usda.gov](mailto:leon.tillman@usda.gov)

## **Chesapeake Bay Office**

Jill Whitcomb, *Environmental Program Mgr*  
Phone: 717-783-5205  
E-mail: [jjwhitcomb@pa.gov](mailto:jjwhitcomb@pa.gov)  
Kristen Wolf, *Chesapeake Bay Coordinator*  
Phone: 717-772-1675  
E-mail: [kwolf@pa.gov](mailto:kwolf@pa.gov)  
10<sup>th</sup> Floor  
Rachel Carson State Office Building  
400 Market Street  
PO Box 8555  
Harrisburg, PA 17105-8555

## **DEP**

### **Div. of Planning & Conservation**

*Vacant*

Rachel Carson State Office Bldg.  
PO Box 8465  
Harrisburg, PA 17105-8465  
Phone: 717-772-5659  
FAX: 717-783-4690  
E-mail:  
Website: [www.dep.state.us](http://www.dep.state.us)

## **Rural Development**

Michael Cabell, *State Director*  
USDA - RD  
359 East Park Drive  
Suite 4  
Harrisburg, PA 17111-2747  
Phone: 717-237-2262  
E-mail: [michael.cabell@usda.gov](mailto:michael.cabell@usda.gov)  
FAX: 717-237-2299

## **Pennsylvania Association of Conservation Districts**

Amy Brown, *Exec. Director*  
5925 Stevenson Ave, Suite A  
Harrisburg, PA 17112  
Phone: 717-238-PACD (7223)  
FAX: 717-238-7201  
E-mail: [abrown@pacd.org](mailto:abrown@pacd.org)  
Website: [www.pacd.org](http://www.pacd.org)

## **Pennsylvania Department of Agriculture**

Brady Seeley (Acting)  
*Nutrient Mgmt. Section Leader*  
2301 N. Cameron Street  
Harrisburg, PA 17110-9405  
Phone: 717-772-4188  
E-mail: [braseeley@pa.gov](mailto:braseeley@pa.gov)

## **Farm Service Agency**

Richard Ebert, *State Director*  
USDA - FSA  
359 East Park Drive  
Suite 1  
Harrisburg, PA 17111-2747  
Phone: 717-237-2113  
E-mail: [richard.ebert@usda.gov](mailto:richard.ebert@usda.gov)  
FAX: 717-237-2149

## **Pennsylvania Ag Statistics/USDA, NASS**

David Knopf, *Regional Director*  
Kevin Pautler, *Dep Reg Dir*  
Charles Butler, *Dep Reg Dir*  
4050 Crums Mill Road  
Suite 203  
Harrisburg, PA 17112-2827  
Phone: 717-787-3904  
FAX: 855-270-2719  
E-mail: [nassrfoner@usda.gov](mailto:nassrfoner@usda.gov)

## **Penn State University Agriculture & Environment Center**

Matt Royer  
Penn State University  
College of Agricultural Sciences  
Ferguson Building  
University Park, PA 16802  
Phone : 814-863-8756  
E-mail : [mroyer@psu.edu](mailto:mroyer@psu.edu)

# PENNSYLVANIA FIELD TEAM GEOGRAPHICAL LOCATIONS

## *NRCS Service Centers Pennsylvania*

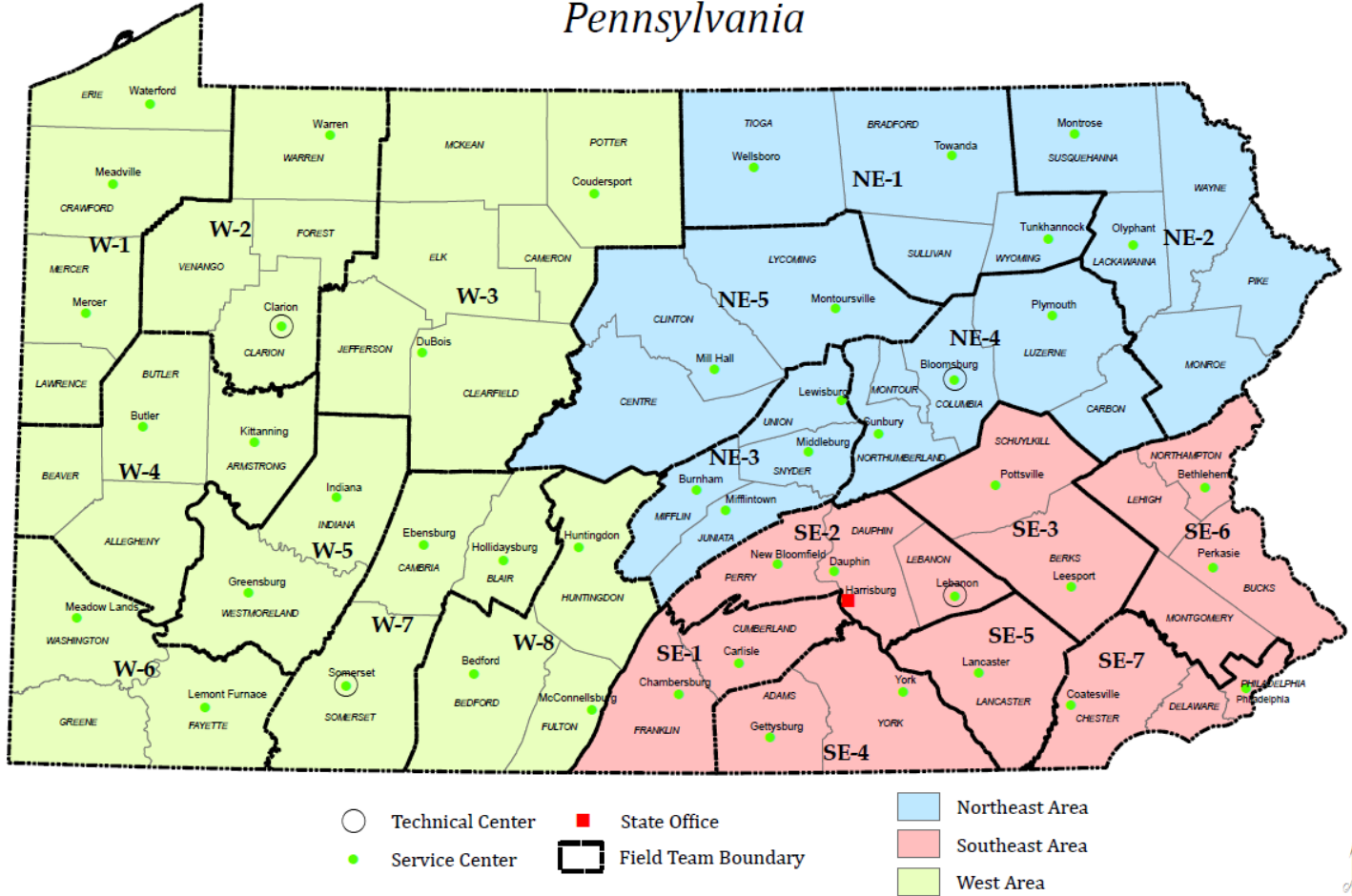

- Technical Center
- Service Center
- State Office
- ▭ Field Team Boundary
- Northeast Area
- Southeast Area
- West Area

February 2025

# Pennsylvania NRCS Organizational Chart

## State Office

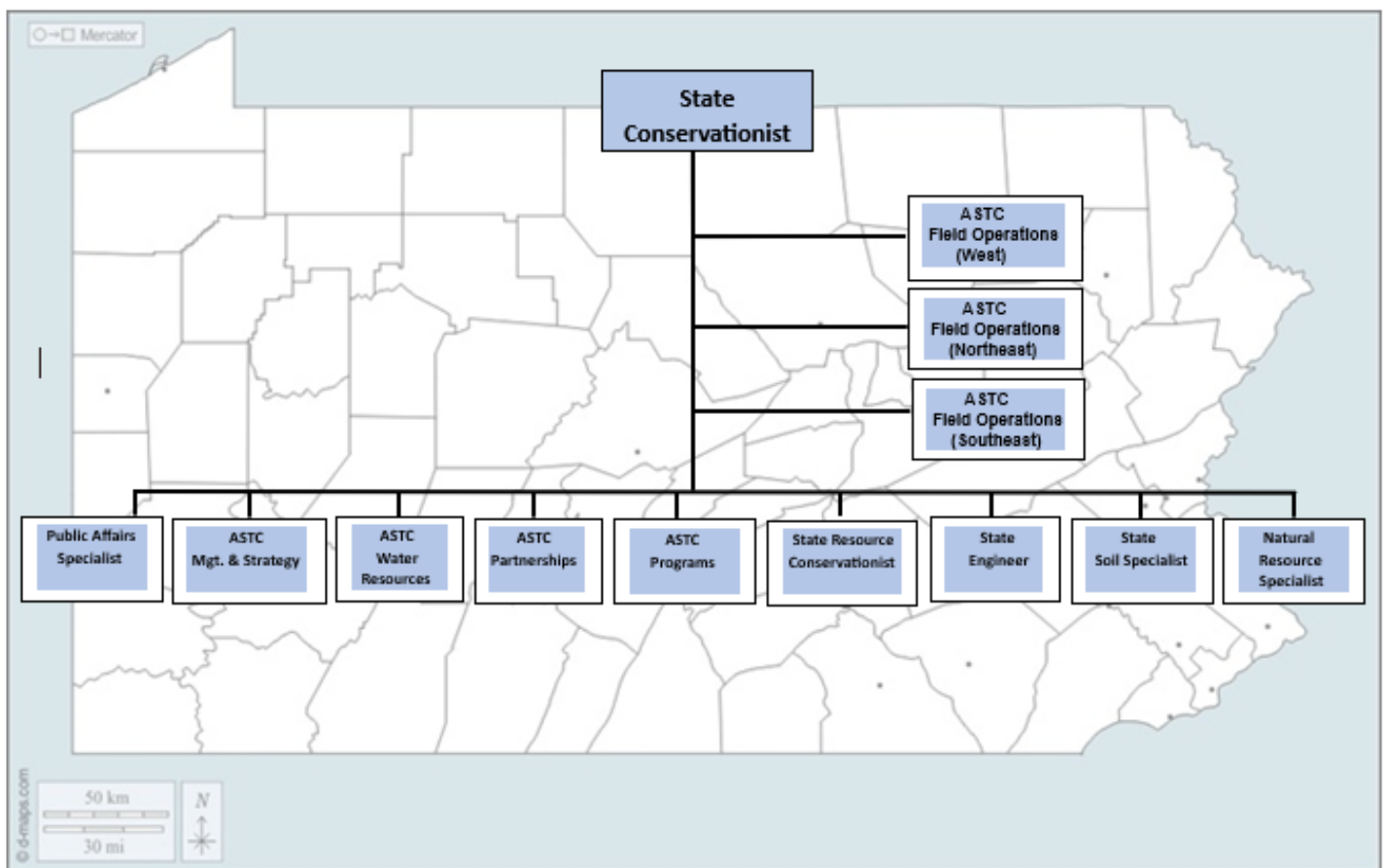

# Pennsylvania NRCS Organizational Chart

## Field Operations

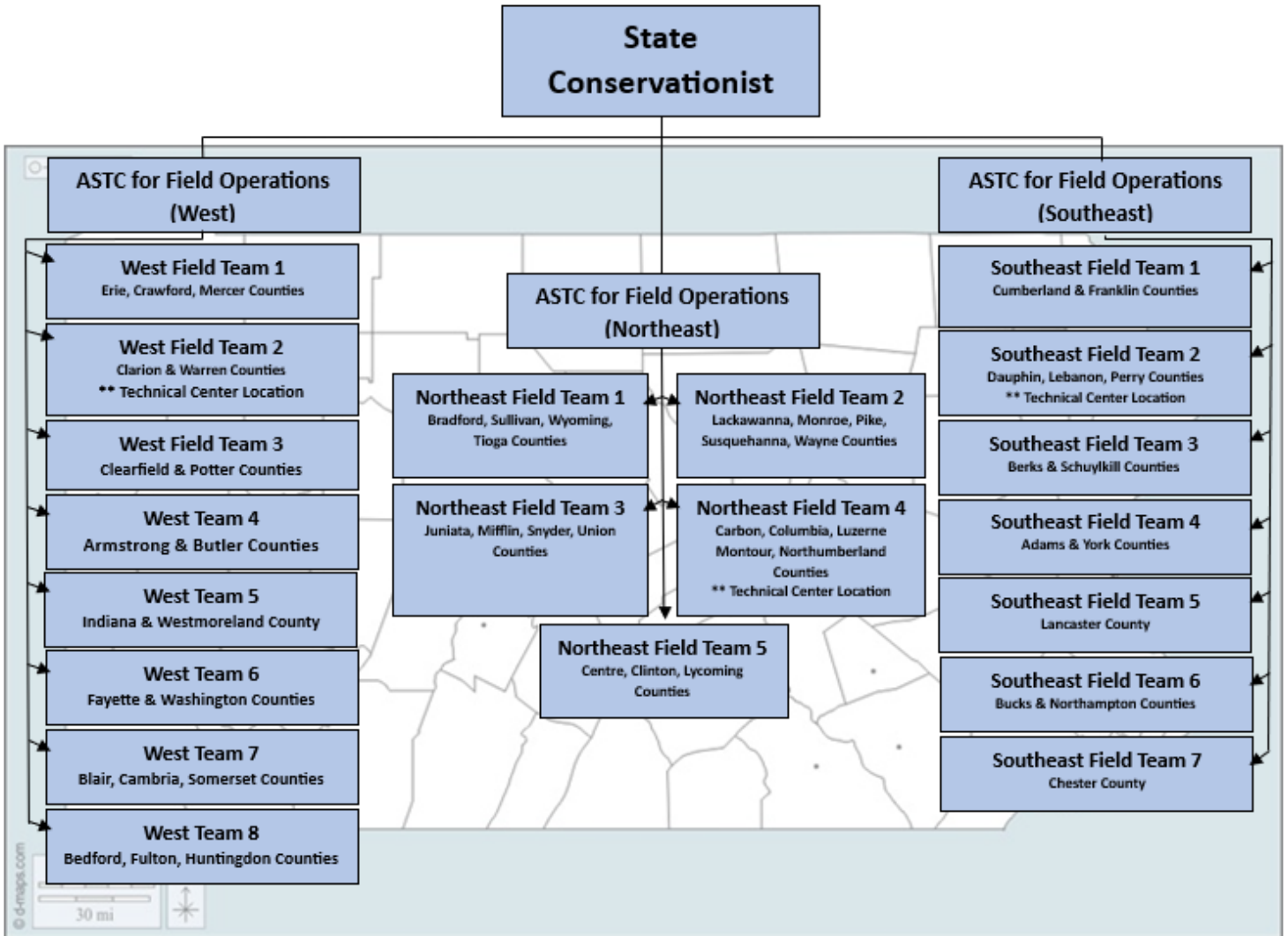



**WEST FIELD TEAM 2**  
**Jeff Werner, ASTC for West**

**Clarion County**

**Clarion Field Office**      **814-297-5271**  
Natural Resources Conservation Service  
Clarion Mall  
22631 Route 68, Suite 233  
Clarion, PA 16214-4071  
FAX: 855-768-9014  
[For Direct Contact, Dial: 814-297-](tel:814-297-5271)  
[Katie Fraser](#)      *Natural Resource Specialist (5274)*

**C.D.**      **814-297-8014**  
Clarion County C.D.  
249 2<sup>nd</sup> Ave  
Clarion, PA 16214-4071  
FAX: 814-226-7893  
Website: [www.clarionconservation.com](http://www.clarionconservation.com)  
E-Mail: [talexanderccd@gmail.com](mailto:talexanderccd@gmail.com)  
Trudy Alexander, District Manager

**Forest County**

*See Clarion County above:*

**C.D.**      **814-755-3450**  
Forest County C. D.  
526 Elm Street, Box 4  
Tionesta, PA 16353-9724  
FAX: 814-755-3539  
E-mail: [dzofcin@co.forest.pa.us](mailto:dzofcin@co.forest.pa.us)  
Website: [www.co.forest.pa.us/](http://www.co.forest.pa.us/)  
Donna Lynn Zofcin, Executive Director

**Venango County**

*See Clarion County Above:*

**C.D.**      **814-676-2832, ext 6**  
4871 US 322  
Franklin, PA 16323  
FAX: 814-676-2927  
Website: <http://www.venangocd.org/>  
E-mail: [lissetlane@venangocd.org](mailto:lissetlane@venangocd.org)  
Lisette Lane, District Manager

**Warren County**

**Warren Field Office**      **814-723-1217**  
Natural Resources Conservation Service  
4000 Conewango Ave.  
Warren, PA 16365-4848  
FAX: 855-847-3599  
  
[Laura Ayers](#)      *District Conservationist*

**C.D.**      **814-726-1441**  
Warren County C.D.  
4000 Conewango Ave.  
Warren, PA 16365-4848  
FAX: 814-406-0005  
Website: [www.wcconservation.com](http://www.wcconservation.com)  
E-mail: [kstover@wcconservation.net](mailto:kstover@wcconservation.net)  
Katie Stover, District Manager

**WEST FIELD TEAM 3**  
**Amanda Murdock, District Conservationist**

See Clearfield County below:

**DuBois Field Office 814-913-3238**  
Natural Resources Conservation Service  
478 Jeffers Street, Building 3, Suite D  
DuBois, PA 15801-2438  
FAX: 855-778-8840

For Direct Contact, Dial: 814-913-

Suzanne Klinger *District Conservationist (3233)*  
Randi Tyler *Soil Conservationist (3192)*  
\*Teresa Cigic *Program Assistant (3070)*  
\*\*\*Cullen Cameron *Forester (3240)*

See Clearfield County above:

See Clearfield County above:

See Potter County below:

**Coudersport Field Office 814-320-4020**  
Natural Resources Conservation Service  
105 Market Street  
Coudersport, PA 16915-9683  
FAX: 855-768-9016

For Direct Contact, Dial: 814-320-

Amanda Murdock *District Conservationist (4008)*  
Meghan Ball *Soil Conservationist Tech. (4005)*  
Ashlynn Dunn *Natural Resources Spec. (4009)*  
\* Sean Rukgaber *Civil Engineering Tech. (4014)*

\* RC&D Agreement

\*\*\* American Bird Conservancy (ABC) Agreement

**Cameron County**

**C.D. 814-486-2244 (x5)**  
Cameron County C.D.  
74 E. Third Street  
Emporium, PA 15834-1469  
FAX: 814-486-9392  
E-mail: [Cameron.water@yahoo.com](mailto:Cameron.water@yahoo.com)  
Website: [www.cameroncd.org/](http://www.cameroncd.org/)  
Todd Deluccia, District Manager

**Clearfield County**

**C.D. 814-765-2629**  
Clearfield County C.D.  
6395 Clearfield Woodland Highway, Suite 2  
Clearfield, PA 16830-1923  
FAX: 814-765-1336  
E-mail: [wnullccd@clfdccd.com](mailto:wnullccd@clfdccd.com)  
Website: [www.clfdccd.com/](http://www.clfdccd.com/)  
William Null, District Manager

**Elk County**

**C.D. 814-776-5373**  
Elk County C.D.  
850 Washington St  
St Marys, PA 15857  
FAX: 814-776-5379  
E-mail: [manager@elkconservationdistrict.com](mailto:manager@elkconservationdistrict.com)  
Website: [www.co.elk.pa.us/index.php/conservation-district-homepage](http://www.co.elk.pa.us/index.php/conservation-district-homepage)  
Kate Wehler, District Manager

**Jefferson County**

**C.D. 814-849-7463**  
Jefferson County C.D.  
1514 Route 28  
Brookville, PA 15825-7216  
FAX: 814-849-0825  
E-mail: [shaun@jeffersonconservation.com](mailto:shaun@jeffersonconservation.com)  
Website : [www.jeffersonconservation.com/](http://www.jeffersonconservation.com/)  
Shaun Wessell, District Manager

**McKean County**

**C.D. 814-887-4001**  
McKean County C.D.  
17137 Route 6  
Smethport, PA 16749-4027  
FAX: 814-887-3234  
Website: [www.mckeanconservation.com/](http://www.mckeanconservation.com/)  
E-mail: [sdthompson@mckeancountypa.org](mailto:sdthompson@mckeancountypa.org)  
Sandy Thompson, District Manager

**Potter County**

**C.D. 814-274-8411**  
107 Market Street  
Coudersport, PA 16915-9683  
FAX: 814-274-0396  
Website: [www.pottercd.com/](http://www.pottercd.com/)  
E-mail: [pccd@zitomedia.net](mailto:pccd@zitomedia.net)  
Jason Childs, District Manager

**WEST FIELD TEAM 4**  
**Dennis DiOrio, District Conservationist**

**Allegheny County**

See Butler County below:

**C.D. 412-241-7645**  
Allegheny County C.D.  
317 E Carson St, STE 119  
Pittsburgh, PA 15219  
FAX: 412-242-6165  
Website: [www.accdpa.org](http://www.accdpa.org)  
E-mail: [hmanzo@accdpa.org](mailto:hmanzo@accdpa.org)  
Heather Manzo, Executive Director

**Armstrong County**

**Kittanning Field Office 724-919-5147**  
Natural Resources Conservation Service  
11931 State Route 85, Suite B-1  
Kittanning, PA 16201-3741  
FAX: 855-815-5114  
For Direct Contact, Dial: 724-919-  
**Denny DiOrio** *District Conservationist (5136)*  
**Jessica Schaub** *Soil Conservation Tech. (5141)*  
**Noah Riggi** *Soil Conservationist (5142)*  
**Sharon Batistig** *Program Assistant (5145)*

**C.D. 724-548-3425**  
Armstrong County C.D.  
Armsdale Admin. Building  
124 Armsdale Rd, Suite 1  
Kittanning, PA 16201  
FAX: 724-548-3413  
Website: [www.armstrongcd.org/](http://www.armstrongcd.org/)  
E-mail: [halird@cd.armstrong.pa.us](mailto:halird@cd.armstrong.pa.us)  
Holly Laird, Executive Director

**Beaver County**

See Butler County below:

**C.D. 724-378-1701**  
Beaver County C.D.  
156 Cowpath Road  
Aliquippa, PA 15001-5842  
FAX: 724-857-1044  
Website: [www.beavercountyconservationdistrict.org/](http://www.beavercountyconservationdistrict.org/)  
Email: [beavercounty.conservationdistrict@bccdpa.us](mailto:beavercounty.conservationdistrict@bccdpa.us)  
Jeff Pflug, Executive Director

**Butler County**

**Butler Field Office 724-482-5297**  
Natural Resources Conservation Service  
625 Evans City Road, Suite 102  
Butler, PA 16001-8741  
FAX: 855-742-4197  
For Direct Contact, Dial: 724-482-  
**Sydney Feits** *District Conservationist (5282)*  
**Becky Yoho** *Natural Resource Specialist (5296)*  
**Tim Scott** *Urban Conservationist (5287)*

**C.D. 724-284-5270**  
Butler County C.D.  
120 Hollywood Drive, Suite 201  
Butler, PA 16001-6501  
FAX: 724-285-5515  
E-mail: [iharrell@bccdonline.org](mailto:iharrell@bccdonline.org)  
Website: <http://bccdonline.org/>  
Ian Harrell, Executive Director

**WEST FIELD TEAM 5**  
**Gisela Carmenaty-Martinez, District Conservationist**

**Indiana County**

**Indiana Field Office 724-427-3333**  
 Natural Resources Conservation Service  
 1432 Route 286 Highway E  
 Indiana, PA 15701-3676  
 FAX: 855-815-5112

For Direct Contact, Dial: 724-427-

[Ariel Coleman](#) *District Conservationist (3324)*  
*Vacant Natural Resource Spec.*  
 ### Vacant *PACD Planner (3336)*

**C.D. 724-471-4751**  
 Indiana County C.D.  
 280 Indian Springs Road, Suite 124  
 Indiana, PA 15701-3676  
 FAX: 724-289-1506  
 Website: [www.iccdpa.org/](http://www.iccdpa.org/)  
 Email: [info@iccdpa.org](mailto:info@iccdpa.org)  
 Douglas Beri, District Manager

**Westmoreland County**

**Greensburg Field Office 724-261-3902**  
 Natural Resources Conservation Service  
 214 Donohoe Road, Suite C  
 Greensburg, PA 15601-9217  
 FAX: 855-772-6235

For Direct Contact, Dial: 724-261-

[Gisela Carmenaty-Martinez](#) *District Conservationist (3886)*  
[Tristan Smith](#) *Soil Conservationist (3905)*  
[Curtis Swiantek](#) *Soil Conservation Tech (3884)*  
 \* Vacant *Program Assistant (3885)*  
 # Vacant *Pheasants Forever Bio (3906)*

**C.D. 724-837-5271 (x136)**  
 Westmoreland C.D.  
 Center for Conservation Education  
 218 Donohoe Road  
 Greensburg, PA 15601-9217  
 FAX: 724-837-4127  
 Website: [www.wcdpa.com/](http://www.wcdpa.com/)  
 E-mail: [wcd@wcdpa.com](mailto:wcd@wcdpa.com)  
 Greg Phillips, District Manager

**West Pennsylvania Coalition for Abandoned Mine Reclamation (WPCAMR)**

Donohoe Center  
 226 Donohoe Road, Suite 110  
 Greensburg, PA 15601-9217  
 Phone: 724-837-5271  
 Website: <http://amrclearinghouse.org/>  
 Email: [Bruce@wpcamr.org](mailto:Bruce@wpcamr.org)

\* RC&D Agreement  
 # Pheasants Forever Agreement  
 ### PACD Agreement



**WEST FIELD TEAM 7**  
**Alicia Hegemann, District Conservationist**

**Blair County**

**Hollidaysburg Field Office 814-317-3336**

Natural Resources Conservation Service  
1407 Blair Street  
Hollidaysburg, PA 16648-2468  
FAX: 855-813-2865

**For Direct Contact, Dial: 814-317-**

**Camryn Miller**                      *District Conservationist (3334)*  
# Vacant                              *Wildlife Biologist (3327)*

**C.D.**

Blair County C.D.  
1407 Blair Street  
Hollidaysburg, PA 16648-2468  
FAX: 814-696-9981

Website: [www.blairconservationdistrict.org/](http://www.blairconservationdistrict.org/)  
E-mail: [dfisher@blairconservationdistrict.org](mailto:dfisher@blairconservationdistrict.org)  
Donna Fisher, District Manager

**814-317-3228**

**Cambria County**

**Ebensburg Field Office 814-419-3898**

Natural Resources Conservation Service  
Lovell Park Professional Building, Suite 201  
171 Lovell Avenue  
Ebensburg, PA 15931-1855  
FAX: 855-778-8842

**For Direct Contact, Dial: 814-419-**

**Alicia Hegemann**                      *District Conservationist (3895)*  
**Logan Marino**                         *Soil Conservationist (3892)*  
Vacant                                   *Soil Conservation Tech.*  
\* **Michelle Thompson**                *Conservation Tech. Asst. (3889)*  
\* **Robert Clauto**                       *Conservation Tech (Use Teams Chat)*

**C.D.**

Cambria County C.D.  
401 Candlelight Drive, Suite 229  
Ebensburg, PA 15931-1855  
FAX: 814-472-0686  
Website: [www.cambriacountypa.gov/conservation-district.aspx](http://www.cambriacountypa.gov/conservation-district.aspx)  
E-mail: [cccd@co.cambria.pa.us](mailto:cccd@co.cambria.pa.us)  
John Dryzal, District Manager

**814-472-2120**

**Somerset County**

**Somerset Field Office 814-289-4263**

Natural Resources Conservation Service  
6024 Glades Pike, Suite 105  
Somerset, PA 15501-8237  
FAX: 855-836-9288

**For Direct Contact, Dial: 814-289-**

**David Stas**                              *District Conservationist (4245)*

**C.D.**

Somerset County C.D.  
6024 Glades Pike, Suite 103  
Somerset, PA 15501-4342  
FAX: 814-445-2044  
Website: [www.somersetcd.com/index.html](http://www.somersetcd.com/index.html)  
E-mail: [somersetcd@wpia.net](mailto:somersetcd@wpia.net)  
E-mail: [jyoder@scdmail.org](mailto:jyoder@scdmail.org)  
Jonathan Yoder, District Manager

**814-445-4652 (x5)**

\* RC&D Agreement  
# Pheasants Forever

**WEST FIELD TEAM 8**  
**Jared Shippey, District Conservationist**

**Bedford County**

**Bedford Field Office 814-310-3285**  
Natural Resources Conservation Service  
6613 Lincoln Highway  
Bedford, PA 15522-6580  
FAX: 855-742-4190

For Direct Contact, Dial: 814-310-

Jared Shippey	<i>District Conservationist (3275)</i>
Beth Karns	<i>Civil Engineering Tech. (3276)</i>
Jacob Seifert	<i>Soil Conservationist. (3267)</i>
Jessica Harrison	<i>Program Assistant (3274)</i>

**C.D. 814-623-8099**  
Bedford County C.D.  
702 West Pitt St  
Bedford, PA 15522-6580  
FAX: 814-623-0481  
Website: [www.bedfordcountyconservation.com/](http://www.bedfordcountyconservation.com/)  
E-mail: [bccd@bedfordcountyconservation.com](mailto:bccd@bedfordcountyconservation.com)  
Jennifer Lentz Kovacs, District Manager

**Western PA Soil Resources Office**

Tyson Myers	<i>Resource Soil Scientist (3281)</i>
	<i>717-325-6085 – Office</i>
	<i>717-317-3155 – Cell</i>

**Fulton County**

**McConnellsburg Field Office 717-325-6095**  
Natural Resources Conservation Service  
216 North Second Street  
McConnellsburg, PA 17233-1157  
FAX: 855-742-4190

For Direct Contact, Dial: 717-325-

Taylor Watkins	<i>District Conservationist (6091)</i>
----------------	--

**C.D. 717-485-3547**  
Fulton County C.D.  
173 Snowy Ln  
McConnellsburg, PA 17233-1157  
FAX: 717-485-4423  
Website: [www.fultoncountyconservationdistrict.org/](http://www.fultoncountyconservationdistrict.org/)  
E-mail: [Seleen@fultoncountyconservationdistrict.org](mailto:Seleen@fultoncountyconservationdistrict.org)  
Seleen Shives, District Manager

**Huntingdon County**

**Huntingdon Field Office 814-605-3040**  
Natural Resources Conservation Service  
10605 Raystown Road, Suite A  
Huntingdon, PA 16652-7542  
FAX: 855-815-4685

For Direct Contact, Dial: 814-605-

Vacant	<i>District Conservationist (3018)</i>
Ryan Senft	<i>Soil Conservation Tech. (3020)</i>

**C.D. 814-627-1626**  
Huntingdon County C.D.  
10605 Raystown Road, Suite A  
Huntingdon, PA 16652-9603  
FAX: 814-325-6096  
Website: [www.huntingdoncd.org/](http://www.huntingdoncd.org/)  
E-mail: [admin@huntingdonconservation.org](mailto:admin@huntingdonconservation.org)  
Tyne Blazier, District Manager

**NORTHEAST FIELD TEAM 1**  
**Chad Spencer, District Conservationist**

**Bradford County**

**Towanda Field Office 570-485-3143**  
Natural Resources Conservation Service  
200 Lake Road, Suite B  
Towanda, PA 18848-9693  
FAX: 855-843-0526

For Direct Contact, Dial: 570-485-

Chad Spencer *District Conservationist (3117)*  
Anthony Ventello *Soil Conservationist (3118)*  
Trey Twigg *Soil Conservationist (3128)*  
Dixie Lutz *Soil Conservation Tech. (3133)*  
# Jason Diaferio *Farm Bill Biologist (3136)*  
### Miranda Neville *Consv. Planner/Technician (3126)*

**C.D. 570-485-3144**  
Bradford County C.D.  
200 Lake Road, Suite E  
Towanda, PA 18848-9693  
FAX: 855-843-0526  
Website: [www.bccdpa.com/](http://www.bccdpa.com/)  
E-mail: [cathy.yeakel@pa.nacdnet.net](mailto:cathy.yeakel@pa.nacdnet.net)  
Cathy Yeakel, District Manager

*Soil Conservationist*

**Sullivan County**

*See Bradford County above:*

**C.D. 570-928-7057**  
Sullivan County C.D.  
9219 Rt. 487, Suite B  
Dushore, PA 18614-9782  
FAX: 570-928-8258  
Website: [www.sullcon.com/](http://www.sullcon.com/)  
E-mail: [chrichmond@sullivancounty-pa.us](mailto:chrichmond@sullivancounty-pa.us)  
Carrie Richmond, District Manager

**Wyoming County**

**Tunkhannock Field Office 570-836-5111**  
Natural Resources Conservation Service  
21 Hollow Crest Road  
Tunkhannock, PA 18657-6633  
FAX: 855-847-3189  
For Direct Contact, Dial: 570-836-  
Weston Kolanowski *District Conservationist (x108)*

**C.D. 570-836-2589**  
Wyoming County C.D.  
6052 State Route 6  
Tunkhannock, PA 18657-7906  
FAX: 570-836-6063  
Website: [www.wccdpa.org/](http://www.wccdpa.org/)  
E-mail: [ddeutsch@wycopa.org](mailto:ddeutsch@wycopa.org)  
Doug Deutsch, District Manager

**Tioga County**

**Wellsboro Field Office 570-948-4121**  
Natural Resources Conservation Service  
50 Plaza Lane  
Wellsboro, PA 16901-1619  
FAX: 855-847-3605  
For Direct Contact, Dial: 570-948-  
Charlotte Lilley *Soil Conservation Tech. (4114)*  
\* Jessica Wilson *Program Assistant (4111)*  
# Jordan Rabon *CREP Biologist (4110)*

**C.D. 570-724-1801 (x5)**  
Tioga County C.D.  
1867 Shumway Hill Road  
Wellsboro, PA 16901-1619  
FAX: 570-724-6542  
Website: [www.tiogacountypa.us/](http://www.tiogacountypa.us/)  
E-mail: [etomlinson@tiogacountypa.us](mailto:etomlinson@tiogacountypa.us)  
Erica Tomlinson, District Manager

\* RC&D Agreement  
# Pheasants Forever  
### PACD Agreement

**NORTHEAST FIELD TEAM 2**  
**Jennifer Matthews, District Conservationist**

**Lackawanna County**

**Olyphant Field Office 570-280-3337**  
Natural Resources Conservation Service  
1444 E. Lackawanna Ave, Suite 200  
Olyphant, PA 18447-2181  
FAX: 855-822-1795

**For Direct Contact, Dial: 570-280-**

<a href="#">Jenn Matthews</a>	<i>District Conservationist (3346)</i>
<a href="#">Ed Vinton</a>	<i>Civil Engineering Tech. (3339)</i>
<a href="#">Tina Jenkins</a>	<i>Soil Conservationist (3341)</i>
* <i>Vacant</i>	<i>Program Assistant (3345)</i>
** <a href="#">Jake Stever</a>	<i>Forester (3340)</i>

**C.D. 570-382-3086**  
Lackawanna County C.D.  
1038 Montdale Rd, Suite 109  
Scott Township, PA 18447-9773  
FAX: 570-281-9497  
Website: [www.lccd.net/](http://www.lccd.net/)  
E-mail: [mailbox@lccd.net](mailto:mailbox@lccd.net)  
Jerry Stiles, District Manager

*Program Assistant (3340)*

**Susquehanna County**

**Montrose Field Office 570-278-1197 (x3)**  
Natural Resources Conservation Service  
17089 State Route 706, Suite 3  
Montrose, PA 18801-9515  
FAX: 855-836-9214

**For Direct Contact, Dial: 570-278-**

<a href="#">Ain Welmon</a>	<i>District Conservationist (x103)</i>
<a href="#">Deb Basalyga</a>	<i>Soil Conservation Tech. (x108)</i>
### <a href="#">Kelsey Quinones</a>	<i>PACD Planner (x102)</i>

**C.D. 570-782-2105**  
Susquehanna County C.D.  
89 Chenango Street  
Montrose, PA 18801-1219  
FAX: 570-782-2105  
Website: [www.suscondistrict.org/](http://www.suscondistrict.org/)  
E-mail: [Soil@susqco.com](mailto:Soil@susqco.com)  
Jennifer Ramey, District Manager

**Pike County**

**C.D. 570-226-8220**  
Pike County C.D.  
556 Route 402, Suite 1  
Hawley, PA 18428-6095  
FAX: 570-226-8222  
Website: [www.pikeconservation.org/](http://www.pikeconservation.org/)  
E-mail: [pikecd@pikepa.org](mailto:pikecd@pikepa.org)  
Tara Burnham, District Manager

See Lackawanna County above:

\* RC&D

\*\*American Bird Conservancy

### PACD Agreement

**NORTHEAST FIELD TEAM 2**  
**Jennifer Matthews, District Conservationist**

**Wayne County**

*See Lackawanna County previous page:*

**C.D.** **570-253-0930**  
Wayne Conservation District  
648 Park Street  
Honesdale, PA 18431-1471  
FAX: 570-253-9741  
Website : [www.wayneconservation.org/](http://www.wayneconservation.org/)  
E-mail: [waynecd@co.wayne.pa.us](mailto:waynecd@co.wayne.pa.us)  
Jamie Knecht, District Manager

**Monroe County**

*See Lackawanna County previous page:*

**C.D.** **570-629-3060**  
Monroe County C.D.  
8050 Running Valley Road  
Stroudsburg, PA 18360-0917  
FAX: 570-629-3063  
Website: [www.mcconservation.org/](http://www.mcconservation.org/)  
E-mail: [kheaney@monroecountypa.gov](mailto:kheaney@monroecountypa.gov)  
Kristina Heaney, District Manager

**Monroe County Env. Educ. Center: 570-629-3061**

**NORTHEAST FIELD TEAM 3**  
**Jill Weaver, District Conservationist**

**Juniata County**

**Mifflintown Field Office 717-436-4026**  
Natural Resources Conservation Service  
146 Stoney Creek Drive  
Suite 3  
Mifflintown, PA 17059-9609  
FAX: 855-831-7926

For Direct Contact, Dial: 717-436-

Melissa Erdman *District Conservationist (4010)*  
Matt Fisher *Civil Engineering Tech. (4011)*  
Brent Nice *Soil Conservationist (4014)*  
\* Hailey Kauffman *Program Assistant (4024)*

*Soil Conservation Tech.*  
**C.D. 717-997-8001**  
Juniata County C.D.  
Suite 4  
146 Stoney Creek Drive  
Mifflintown, PA 17059-9609  
FAX: 717-436-9128  
Website: [www.juniataccd.org/](http://www.juniataccd.org/)  
E-mail: [juniataccd@juniataccd.org](mailto:juniataccd@juniataccd.org)  
Chris Snyder & Lori Glace, District Manager

**Mifflin County**

**Burnham Field Office 717-953-3147**  
Natural Resources Conservation Service  
20 Windmill Hill #3  
Burnham, PA 17009-1837  
FAX: 855-742-4195

For Direct Contact, Dial: 717-953-

Jess King *District Conservationist (3143)*  
Kara Vigneau *Soil Conservationist (3145)*

**C.D. 717-953-3148**  
Mifflin County C.D.  
20 Windmill Hill, Suite 4 **or**  
Burnham, PA 17009-1837 **717-248-4695**  
FAX: 717-248-6589  
E-mail: [tweaver@mifflinccd.com](mailto:tweaver@mifflinccd.com)  
Website: [www.mifflinccd.com](http://www.mifflinccd.com)  
Trevor Weaver, District Manager

**Snyder County**

**Middleburg Field Office 570-600-4031**  
Natural Resources Conservation Service  
401 West Market Street  
Middleburg, PA 17842-1038  
FAX: 855-831-7924

For Direct Contact, Dial: 570-600-

Brandon Ford *District Conservationist (4028)*  
Shane Eia *Civil Engineering Tech. (4027)*  
Ally Winey *Soil Conservationist (4029)*

**C.D. 570-837-3000**  
Snyder County C.D.  
10541 Route 522  
Middleburg, PA 17842-7840  
FAX: 570-837-7300  
Website: [www.snyderconservation.org](http://www.snyderconservation.org)  
Email: [sccd@snydercd.org](mailto:sccd@snydercd.org)  
Jason Winey, District Manager

**Union County**

**Lewisburg Field Office 570-524-2549**  
Natural Resources Conservation Service  
155 North 15<sup>th</sup> Street  
Lewisburg, PA 17837-9700  
FAX: 855-288-1472

For Direct Contact, Dial: 570-524-

Jill Weaver *District Conservationist (x101)*  
Dan Wagner *Soil Conservationist (x103)*

**C.D. 570-524-3860**  
Union County C.D.  
155 North 15<sup>th</sup> Street  
Lewisburg, PA 17837-9700  
FAX: 570-524-3873  
Website: [www.unioncountypa.org/](http://www.unioncountypa.org/)  
E-mail: [kdunkelberger@unionco.org](mailto:kdunkelberger@unionco.org) (Admin Asst)  
Greg Bonsall, District Manager

\* RC&D Agreement

**NORTHEAST FIELD TEAM 4**  
**Pam Karchner, District Conservationist (Acting)**

**Columbia County**

**Bloomsburg Field Office 570-317-9506**  
 Natural Resources Conservation Service  
 702 Sawmill Road, Suite 203  
 Bloomsburg, PA 17815-7741  
 FAX: 855-742-4194

For Direct Contact, Dial: 570-317-

<p><b>Pam Karchner</b> (Acting)  <b>Ben Smith</b>                  * <b>Denise Sellers</b>                  * <b>Vacant</b>                  # <b>Jeff Beaver</b></p>	<p><i>District Conservationist (9465)</i>  <i>Soil Conservationist (9471)</i>  <i>Program Assistant (9459)</i>  <i>Natural Resource Tech. (9480)</i>  <i>Forester (9487)</i></p>
---	--

**C.D. 570-317-9456**  
 Columbia County C.D.  
 702 Sawmill Road, Suite 103  
 Bloomsburg, PA 17815-7732  
 FAX: 570-784-3247  
 Website: [www.columbiaccd.org/](http://www.columbiaccd.org/)  
 E-mail: [abby.frey@columbiaccd.org](mailto:abby.frey@columbiaccd.org)  
 Abby Frey, District Manager

**Luzerne County**

**Edwardsville Field Office 570-938-3024**  
 Natural Resources Conservation Service  
 6 Gateway Shopping Center  
 Edwardsville, PA 18704  
 FAX: 855-836-9284

For Direct Contact, Dial: 570-938-

<p><b>Esther Ermlick</b>                  ### <b>Mike Schlauch</b></p>	<p><i>Natural Resources Spec (3020)</i>  <i>Conservation Tech. Asst. (3018)</i></p>
--	---

**C.D. 570-674-7991**  
 Luzerne C.D.  
 325 Smiths Pond Road  
 Shavertown, PA 18708-9741  
 FAX: 570-674-7989  
 Website: [www.luzerneccd.org/](http://www.luzerneccd.org/)  
 E-mail: [info@luzerneccd.org](mailto:info@luzerneccd.org)  
 Josh Longmore, District Manager

**Montour County**

See Columbia County above:

**C.D. 570-271-1140**  
 Montour County C.D.  
 1210 Bloom Road  
 Danville, PA 17821-1934  
 Website: [www.montourccd.com/](http://www.montourccd.com/)  
 E-mail: [sean@montourccd.com](mailto:sean@montourccd.com)  
 Sean Levan, District Manager

**Northumberland County**

**Sunbury Field Office 570-415-3130**  
 Natural Resources Conservation Service  
 441 Plum Creek Road  
 Sunbury, PA 17801-6064  
 FAX: 855-843-0523

For Direct Contact, Dial: 570-415-

<p><b>Chantel Shambach</b>                  Vacant                  # <b>Court Harding</b></p>	<p><i>District Conservationist (3127)</i>  <i>Civil Engineering Tech.</i>  <i>Farm Bill Specialist (3132)</i></p>
--	---

**C.D. 570-495-4665**  
 Northumberland County  
 228 Houser Rd  
 Sunbury, PA 17801  
 FAX: 570-988-4488  
 Website: [www.nccdpa.org/](http://www.nccdpa.org/)  
 E-mail: [nbrophy@nccdpa.org](mailto:nbrophy@nccdpa.org)  
 Nathan Brophy, District Manager

\* RC&D Agreement  
 # Pheasants Forever  
 ### PACD Agreement

**NORTHEAST FIELD TEAM 4**  
***Pam Karchner, District Conservationist (Acting)***

**Carbon County**

**Lehighton Field Office**  
5664 Interchange Road  
Lehighton, PA 18325-5114

**Esther Ermlick**  
272-392-1312

*Natural Resources Sp*

**C.D. 610-377-4894 (x4)**

Carbon County C.D.  
5664 Interchange Road  
Lehighton, PA 18325-5114  
FAX: 610-377-5549

Website: [www.carbonconservation.org/](http://www.carbonconservation.org/)

E-mail: [carboncd@ptd.net](mailto:carboncd@ptd.net)

Chris Storm, District Manager

**C.D. 610-377-4894 (ex**

**Environmental Education Center**

151 E. White Bear Drive  
Summit Hill, PA 18250  
Phone: 570-645-8597  
FAX: 570-645-8499

**NORTHEAST FIELD TEAM 5**  
**Lisa Leete, District Conservationist**

**Centre County**

**C.D.** **814-355-6817**  
Centre County C.D.  
414 Holmes Avenue, Suite 4  
Bellefonte, PA 16823-1400  
FAX: 814-355-8696  
E-mail: [jrcoslo@centercountypa.gov](mailto:jrcoslo@centercountypa.gov)  
Website: [www.centrecountypa.gov](http://www.centrecountypa.gov)  
Jim Coslo, District Manager

See Clinton County below:

**Clinton County**

**Mill Hall (Lamar) Field Office 570-749-3081**  
Natural Resources Conservation Service  
216 Spring Run Road, Room 102  
Mill Hall, PA 17751-9587  
FAX: 855-831-7927

For Direct Contact, Dial: 570-749-

<a href="#">Lisa Leete</a> <a href="#">Bryan Conklin</a> * <a href="#">Dwight Landis</a> * <a href="#">Cortney Filla</a>	<i>District Conservationist (3068)</i> <i>Civil Engineering Tech. (3054)</i> <i>ACES (3062)</i> <i>Program Assistant (3069)</i>
---	--

**C.D.** **570-726-3798**  
Clinton County C.D.  
45 Cooperation Lane  
Mill Hall, PA 17751-9587  
FAX: 570-726-7977  
E-mail: [abixel@clintoncountypa.com](mailto:abixel@clintoncountypa.com)  
Website:  
[www.clintoncountypa.gov/departments/conservation-district](http://www.clintoncountypa.gov/departments/conservation-district)  
Alexa Bixel, District Manager

**MLRA Soil Survey Office**

[Derek Miller](#) *MLRA Soil Scientist (3057)*

**Lycoming County**

**Montoursville Field Office 570-433-5101**  
Natural Resources Conservation Service  
542 County Farm Road, Suite 204  
Montoursville, PA 17754-9209  
FAX: 855-831-7931

For Direct Contact, Dial: 570-433-

<a href="#">Ryan Koch</a> <a href="#">Timothy Heyler</a> # <i>Vacant</i> * <a href="#">Colin Lynch</a>	<i>District Conservationist (5074)</i> <i>Soil Conservationist</i> <i>Farm Bill Biologist (5079)</i> <i>Wildlife Biologist</i>
---	---

**C.D.** **570-433-3003**  
Lycoming County C.D.  
542 County Farm Road, Suite 202  
Montoursville, PA 17754-9209  
FAX: 570-433-3907  
Website : [www.lyco.org/Departments/Conservation-District](http://www.lyco.org/Departments/Conservation-District)  
E-mail: [m-long@lyco.org](mailto:m-long@lyco.org)  
Matt Long, District Manager

\* RC&D Agreement  
# Pheasants Forever Agreement

**SOUTHEAST FIELD TEAM 1**  
**Justin Atkins, District Conservationist**

**Franklin County**

**Chambersburg Field Office**      **717-264-8074 x3**  
Natural Resources Conservation Service  
185 Franklin Farm Lane, Suite 202  
Chambersburg, PA 17202-3023  
FAX: 855-750-7065

For Direct Contact, Dial: 717-446-

<a href="#">Kris Goetz</a>	<i>District Conservationist (8502)</i>
<i>Vacant</i>	<i>Soil Conservationist</i>
<a href="#">Suzette Truax</a>	<i>Grazing Specialist (8563)</i>
<i>Vacant</i>	<i>Civil Engineering Tech. (8564)</i>
* <a href="#">Cheryl Stymiest</a>	<i>Program Assistant (8566)</i>
* <i>Vacant</i>	<i>Soil Conservation Tech. (8569)</i>
* <a href="#">Titus Martin</a>	<i>Grazing Specialist (8559)</i>
### <a href="#">Daniel Hausman</a>	<i>PACD Planner (8560)</i>

**C.D.**      **717-264-5499**  
Franklin County C.D.  
185 Franklin Farm Lane  
Chambersburg, PA 17202-3023  
FAX: 717-264-5482  
Website: [www.franklinccd.org](http://www.franklinccd.org)  
Email: [davestoner@franklinccd.org](mailto:davestoner@franklinccd.org)  
Dave Stoner, District Manager

**Cumberland County**

**Carlisle Field Office**      **717-249-3924 x3**  
Natural Resources Conservation Service  
43 Brookwood Avenue, Suite 3  
Carlisle, PA 17015-9172  
FAX: 855-750-7065

For Direct Contact, Dial: 717-601-

<a href="#">Justin Atkins</a>	<i>District Conservationist (3712)</i>
<a href="#">Hannah Seburn</a>	<i>Natural Resource Specialist (3711)</i>
<a href="#">Sarah Voight</a>	<i>Natural Resource Specialist (3716)</i>
* <a href="#">Cheryl Stymiest</a>	<i>Program Assistant (3704)</i>
* <a href="#">Matthew King</a>	<i>Biologist (3718)</i>

**C.D.**      **717-240-7812**  
Cumberland County C.D.  
310 Allen Road, Suite 301  
Carlisle, PA 17013-9100  
FAX: 717-240-7813  
E-mail: [Conserve@pa.net](mailto:Conserve@pa.net)  
Website: [www.cumberlandccd.com](http://www.cumberlandccd.com)  
Carl Goshorn, District Manager

\* RC&D Agreement  
### PACD Agreement







**SOUTHEAST FIELD TEAM 5**  
**Heather Grove, District Conservationist**

**Lancaster County**

**Lancaster Field Office**      **717-874-2558**  
 Natural Resources Conservation Service  
 1383 Arcadia Road, Room 200  
 Lancaster, PA 17601-3149  
 FAX: 855-822-1788

**C.D.**      **717-299-5361 (x5)**  
 Lancaster County C.D.  
 1383 Arcadia Road, Room 200  
 Lancaster, PA 17601-3149  
 FAX: 717-299-9459

For Direct Contact, Dial: 717-874-

<p><a href="#">Heather Grove</a>  <a href="#">Mark Myers</a>  <i>Vacant</i>  <a href="#">Christine Griesemer</a>  <a href="#">Joel Alicea-Hernandez</a>  <a href="#">Camila Martinez</a>  <a href="#">Brittany Moore</a>  <a href="#">Brian Burns</a>  <a href="#">McKinley Morris</a>          * <a href="#">Hannah Luckenbaugh</a>          + <a href="#">Ashley Spotts</a>          ### <i>Vacant</i></p>	<p><i>District Conservationist (2530)</i>  <i>Soil Conservationist (2510)</i>  <i>Soil Conservationist (2537)</i>  <i>Soil Conservationist (2521)</i>  <i>Soil Conservationist (2547)</i>  <i>Soil Conservationist (2552)</i>  <i>Civil Engineering Tech. (2509)</i>  <i>Soil Conservationist Tech. (2511)</i>  <i>Soil Conservationist (2503)</i>  <i>Program Assistant (2513)</i>  <i>Restoration Specialist (2526)</i>  <i>Conservation Technician (2539)</i></p>
--	--

E-mail: [christopherthompson@lancasterconservation.org](mailto:christopherthompson@lancasterconservation.org)  
 Website: [www.lancasterconservation.org](http://www.lancasterconservation.org)  
 Christopher Thompson, District Manager

Soil Conservationist (2547)

\* RC&D Agreement  
 + CBF Agreement  
 ### PACD Agreement



**SOUTHEAST FIELD TEAM 7**  
**Wes Neal, District Conservationist**

**Chester County**

**Coatesville Field Office 484-786-7300**

Natural Resources Conservation Service  
525 Highlands Blvd., Suite 106  
Coatesville, PA 19320-6650  
FAX: 855-847-3607

For Direct Contact, Dial: 484-786-

Wes Neal	<i>District Conservationist (7290)</i>
Matt Houser	<i>Soil Conservation Tech. (7293)</i>
Dustin Detweiler	<i>Soil Conservationist (7298)</i>
* Kim Krause	<i>Program Technician (7292)</i>
* Marcus Bowser	<i>Ag Engineer</i>
### Laurel Bastdorf	<i>Ag Resource Con (7306)</i>
### Kara Schoch	<i>Ag Resource Con (7289)</i>

**C. D. 610-455-1360**

Chester County C.D.  
688 Unionville Road, Suite 200  
Kennett Square, PA 19348-1704  
FAX: 610-455-1361  
Website: [www.chesco.org/conservation](http://www.chesco.org/conservation)  
E-mail: [cstrohmaier@chesco.org](mailto:cstrohmaier@chesco.org)  
Chris Strohmaier, District Manager

**Delaware County**

**C. D. 610-892-9484**

Delaware County C.D.  
Rose Tree Park Hunt Club  
1521 North Providence Road  
Media, PA 19063-1039  
FAX: 610-892-9489  
Website: <http://www.delcocd.org/>  
E-mail: [WilwolK@co.delaware.pa.us](mailto:WilwolK@co.delaware.pa.us)  
Karen Wilwol, District Manager

See Chester County above:

**Philadelphia Urban Conservation Office**

The Leon H. Sullivan Human Service Center  
1415 North Broad Street, Suite 118  
Philadelphia, PA 19122-3324

For direct Contact, Dial 215-789-

Freddie Patino-Rodreguez	<i>District Con(2526)</i>
* Paige Cadwalader	<i>Soil Con (2532)</i>

\* RC&D Agreement  
### PACD Agreement

# Pennsylvania CEC/TSD Assistance



Click on "How to Request Help"



**Select:**

**CEC Digital Workplace to submit ticket (preferred)**

**...or**

**Live Chat**

**...or**

**CEC Centralized Help Desk (877-873-0783)**

## CEC Personnel Contacts

<b>Name</b>	<b>Office Phone</b>	<b>Cell Phone</b>
Tony Allwein – State Office	717-237-2140	717-317-2717
Stephen Ayers – Bethlehem FO	484-635-3779	717-512-4854
Christopher Fennell – Butler FO	724-482-5279	267-614-3142
Joey Ortiz – Clarion TC	814-297-5262	814-609-8384
Lee Hatfield – State Office	717-237-2141	

