

---

**Pennsylvania  
Personnel Directory  
NRCS & Conservation Partners**



**Pennsylvania State Office  
359 East Park Drive, Suite 2  
Harrisburg, PA 17111 – 2747  
<http://www.nrcs.usda.gov>**

***88+ Years of Helping People Help the Land  
1935 to Present  
Celebrating a Legacy of Conservation***

**January 2025**

***Effective Date: December 27, 2024***

# Table of Contents

<b>PENNSYLVANIA STATE OFFICE</b> .....	<b>8</b>
Leadership Team.....	8
Administrative Operations Staff.....	8
Administrative Local Support Unit.....	8
Operations Staff.....	8
Ecological Sciences and Planning Staff.....	8
Program Staff.....	8
Conservation Engineering.....	9
Geographical Information System (GIS).....	9
Other Employees located at the State Office .....	9
<b>NRCS TECHNICAL OFFICES</b> .....	<b>10</b>
<b>RESOURCE CONSERVATION &amp; DEVELOPMENT (RC&amp;D) OFFICES</b> .....	<b>11</b>
<b>NRCS SOILS OFFICES</b> .....	<b>12</b>
<b>NRCS PA Civil Rights Committee Members</b> .....	<b>13</b>
Civil Rights Office and Liaisons.....	13
<b>CONSERVATION PARTNERSHIP OFFICES</b> .....	<b>14</b>
<b>PENNSYLVANIA FIELD TEAM GEOGRAPHICAL LOCATIONS</b> .....	<b>15</b>
<b>PENNSYLVANIA NRCS ORGANIZATIONAL CHART – STATE OFFICE</b> .....	<b>16</b>
<b>PENNSYLVANIA NRCS ORGANIZATIONAL CHART – FIELD OPERATIONS</b> .....	<b>17</b>
<b>FIELD OFFICES BY TEAM</b> .....	<b>18</b>
<b>WEST FIELD TEAM 1</b> .....	<b>18</b>
Counties within team: Crawford, Erie, Lawrence and Mercer	
<b>WEST FIELD TEAM 2</b> .....	<b>19</b>
Counties within team: Clarion, Forest, Venango and Warren	
<b>WEST FIELD TEAM 3</b> .....	<b>20</b>
Counties within team: Cameron, Clearfield, Elk, Jefferson, McKean and Potter	
<b>WEST FIELD TEAM 4</b> .....	<b>21</b>
Counties within team: Allegheny, Armstrong, Beaver and Butler	
<b>WEST FIELD TEAM 5</b> .....	<b>22</b>
Counties within team: Indiana and Westmoreland	
<b>WEST FIELD TEAM 6</b> .....	<b>23</b>
Counties within team: Fayette, Greene and Washington	
<b>WEST FIELD TEAM 7</b> .....	<b>24</b>

<b>Counties within team: Blair, Cambria and Somerset</b>	
<b>WEST FIELD TEAM 8</b> .....	<b>25</b>
<b>Counties within team: Bedford, Fulton and Huntingdon</b>	
<b>NORTHEAST FIELD TEAM 1</b> .....	<b>26</b>
<b>Counties within team: Bradford, Sullivan, Wyoming and Tioga</b>	
<b>NORTHEAST FIELD TEAM 2</b> .....	<b>27 / 28</b>
<b>Counties within team: Lackawanna, Susquehanna, Pike, Wayne and Monroe</b>	
<b>NORTHEAST FIELD TEAM 3</b> .....	<b>29</b>
<b>Counties within team: Juniata, Mifflin, Snyder, and Union</b>	
<b>NORTHEAST FIELD TEAM 4</b> .....	<b>30 / 31</b>
<b>Counties within team: Columbia, Luzerne, Montour, Northumberland and Carbon</b>	
<b>NORTHEAST FIELD TEAM 5</b> .....	<b>32</b>
<b>Counties within team: Centre, Clinton and Lycoming</b>	
<b>SOUTHEAST FIELD TEAM 1</b> .....	<b>33</b>
<b>Counties within team: Franklin and Cumberland</b>	
<b>SOUTHEAST FIELD TEAM 2</b> .....	<b>34</b>
<b>Counties within team: Dauphin, Lebanon, and Perry</b>	
<b>SOUTHEAST FIELD TEAM 3</b> .....	<b>35</b>
<b>Counties within team: Berks and Schuylkill</b>	
<b>SOUTHEAST FIELD TEAM 4</b> .....	<b>36</b>
<b>Counties within team: Adams and York</b>	
<b>SOUTHEAST FIELD TEAM 5</b> .....	<b>37</b>
<b>County within team: Lancaster</b>	
<b>SOUTHEAST FIELD TEAM 6</b> .....	<b>38</b>
<b>Counties within team: Bucks, Lehigh, Montgomery and Northampton</b>	
<b>SOUTHEAST FIELD TEAM 7</b> .....	<b>39</b>
<b>Counties within team: Chester, Delaware</b>	
<b>PHILADELPHIA URBAN CONSERVATION OFFICE</b> .....	<b>39</b>
<b>FSA County Offices</b> .....	<b>40</b>
<b>CTS/TSD Assistance</b> .....	<b>41</b>

## PA NRCS PERSONNEL INDEX

NAME	PAGE #
<b>A</b>	
Abernethy, Ian	10
Agee, Natalie	13 / 36
Albert, Mick	8
Allbeck, Haeden	20
Alicea-Hernandez, Joel	37
Alleman, Troy	36
Anastasi, Tony	9 / 13
Appleman, Abigail	8 / 32
Ashley, Eric	10
Atkins, Justin K.	33
Aukamp, Zach	10
Ayala, Octavio	35
Ayers, Laura	19
<b>B</b>	
Ball, Meghan	20
Ballina, Gary	36
Barkley, Heidi	25
Barnes, Dayanna	8 / 13
Basalyga, Deb	13 / 27
Batistig, Sharon	21 / 23
Baumann, Elisabeth	27
Beaver, Jeff	30
Beeman, Scott	9 / 27
Beinhaur, Jennifer	8
Blumenfeld, Hana	10
Boger, Jared	9 / 10
Bostdorf, Laurell	39
Bowers-Wivel, Heather	36
Bowman, Angie	8
Bowser, Marcus	39
Boyer, Michael	8
Bream, Lindsey	36
Briggs, Lauren	34
Broche, Kristian	33
Brough, Morgan	37
Brundage, Dan	29
Buckwalter, Mark	9
Brown, Ryan	32
Burns, Brian	37
Bye, Caleb	10
<b>C</b>	
Cadwalader, Paige	39
Cameron, Cullen	20
Campbell, Brian	8
Carmenaty-Martinez, Gisela	22
Carvell, Wayne	10
Chibirka, John	12 / 35
Clark, Michael	34
Clauto, Robert	24
Clugston, Kellie	10
Coleman, Amanda	10
Coleman, Ariel	13 / 22
Coleman, Denise	8 / 13
Conklin, Bryan	32
Cornelius, Ryan	8
Cox, Keri	35

NAME	PAGE #
Crawford, Landis	10
Crespo, Zenik	10
Crestani, Jacob	22
Crosby, Tim	10
Cummings, Pat	26
<b>D</b>	
Daniels, Cassie	10
Day, Matthew	25
Deecker, Bob	10
Deitrick, Bill	32
Detweiler, Dustin	39
Devine, Ryan	38
Diaferio, Jason	26
DiOrio, Denny	21
Dorman, Pat	8
Drager, Austin	38
Dukes, Haley	8
Drupp, Shawna	34
Dunn, Ashlynn	13 / 20
Dunn, Marcie	9
Durkin, Hannah	18
Dusko, Nancy	35
<b>E</b>	
Edwards, Nathan	22
Eia, Shane	29
Eiswerth, Coleten	10 / 26
Emore, Jenna	35
Erdman, Melissa	29
Evans, Ted	8
<b>F</b>	
Feits, Sydney	21
Ferner, Madison	24
Ferraro, Joshua	18
Filla, Cortney	32
Fisher, Matt	29
Ford, Brandon	29
Fraser, Katie	22
<b>G</b>	
Gagne, Adam	33
Gerverd, Emma	38
Gilbart, Sophia	36
Goetz, Kris	13 / 33
Goodson, Mark	8
Gould, Angela	10
Griebel, Justin	10
Griesemer, Christine	37
Groshek, Justin	10
Gross, Justin	36
Grosso, Kara	26
Grove, Heather	37
<b>H</b>	
Haas, Karlyn	35
Hampton, Bryce	10
Hanna, Joshua	35
Hanner, Charlie	10
Hanner, Melissa	8

NAME	PAGE #
Harding, Court	30
Harrison, Jessica	25
Harrold, J. B. Jr.	10
Harrold, Jennifer	10
Haus, Samuel	35
Hausman, Daniel	33
Heffner, Matt	10
Hegemann, Alicia	13 / 24
Heyler, Timothy	32
Hook, Gabe	10
Hough, Christopher	10
Houser, Matt	39
Hughes, Kamie	8
Hult, Susan	9
<b>J</b>	
Jenkins, Tina	27
<b>K</b>	
Kapinus, Samantha	34
Karchner, Pamela	30
Karns, Beth	25
Karrasch, Wendy	8
Kejela, Kefeni	39
King, Jess	29
Kinney, Tim	8
Kling, Andrew	8
Klinger, Suzanne	20
Koch, Ryan	32
Kolanowski, Weston	26
Krape, Kellen	26
Kreischer, Racquel	10
Kriner, Dale	19
Krotzer, Craig	10
<b>L</b>	
Landis, Dwight	32
Lansberry, Ann	10
Lasko, Jody	18
Lauver, Dane	8
Lee, Jack	23
Leete, Lisa	32
Lenig, Ashley	8
Lepeta, Lisa-Jon	13 / 38
Leshner, Janette	8
Levan, Shannon	10
Lewis, Anna	10
Lilley, Charlotte	26
Liput, Elizabeth	34
Little, Bill	10
Livengood, Calvin	23
Loeper, Damian	13 / 34
Long, Mark	10
Longenecker, Victoria	10
Lucks, Elizabeth	19
Ludwig, Dan	8
Ludwig, Steve	34

NAME	PAGE #
Lutz, Dixie	26
<b>M</b>	
Mariani, Kara	21
Marks, Mary Lynn	8
Marquart, Luke	8
Marquette, Amy	30
Martin, Titus	33
Mathias, Jaeden	35
Martinez, Camila	37
Matthews, Jenn	27
Mercier, Kelly	10
Middlecamp, Madison	35
Miller, Camryn	24
Miller, Collin	34
Moczulski, Arek	34
Montgomery, Geri	10
Moore, Brittany	37
Morgan, Kevin	34
Morris, McKinley	37
Mrochko, Emily	32
Murdock, Amanda	20
Myers, Andy	10
Myers, Mark	37
Myers, Tyson	12 / 25
<b>N</b>	
Neal, Wes	39
Neville, Miranda	26
Nice, Brent	29
Nickey, Chris	29
Nulton, Isaac	24
<b>O</b>	
Orr, Rosalynd	38
Overstreet, Jeff	35
<b>P</b>	
Painter, Damian	25
Palmer, James	10
Parrish, Nicholas	38
Parry, Susan	8
Patino-Rodriguez, Freddie	39
Pennell, Jacob	23
Perkins, Thomas	10
Peters, Christopher	8
Peters, Tim	8
Pierce, Kyle	10
Plount, Christopher	9
Plowden, Yuri	8
Pribish, Abigale	30
<b>Q</b>	
Quinones, Kelsey	27
<b>R</b>	
Rabon, Jordan	26
Ramer, Brett	37
Ramsey, Nick	35
Reilly, Cooper	39
Rhodes, Grace	38

NAME	PAGE #
Richards, Jackie	22
Riggi, Noah	21
Rose, Molly	8
Robinson, Quinn	10
Rosenberg, Dan	10
Rukgaber, Sean	20
<b>S</b>	
Samus, Eric	36
Sandefur, Matthew	9
Sassaman, Beth	8
Sattazahn, Brett	13 / 34
Schaub, Jessica	21
Scott, Tim	21
Schlauch, Mike	30
Seburn, Hannah	33
Seidel, Rita	35
Seifert, Jacob	25
Seitz, Christopher	12 / 32
Senft, Ryan	25
Shadle, Keith	10 / 12
Shambach, Chantel	30
Shank, Dean	36
Shippey, Jared	8
Sholly, Jeff	37
Shrodo, Brandon	34
Smeltz, Heather	9
Smerkar, Alex	13 / 18
Smith, Alec	34
Smith, Ben	36
Smith, Benjamin	30
Smith, Emily	33
Smith, Pam	10
Smith, Tristan	22
Sneeringer, Brian	36
Snyder, Mike	34
Spardy, Mary	8
Spencer, Chad	26
Spiess, Kerilynne	35
Spotts, Ashley	37
Stas, David	24
Stidfole, Bill	29
Stoy, Rennie	23
Stricker, Greg	10
Stymiest, Cheryl	33
Swiantek, Curtis	13 / 22
<b>T</b>	
Tenerovich, Jonathan	31 / 35
Thompson, Michelle	24
Tinsley, Randy	30
Torok, Doug	18
Truax, Suzette	33
Turosky, Ana	34
Twigg, Trey	26
Tyler, Randi	20

NAME	PAGE #
<b>U</b>	
<b>V</b>	
Vanasdalan, Luke	35
Ventello, Anthony	26
Vigneau, Kara	29
Vinton, Ed	27
Voight, Sarah	33
<b>W</b>	
Wagner, Dan	29
Walker, Lari Jo	37
Wallace, Drew	20
Watkins, Taylor	25
Weaver, Jill	29
Weaver-Kreider, Jon	36
Welmon, Ain	27
Werner, Jeff	10
White, Lauren	8
Whiteside, Gerald	10
Whittaker, Bob	25
Wilford, Virgil	24
Williams, Lindsey	35
Wilson, Phil	10
Winey, Adam	29
Winey, Ally	29
Wodehouse, Andy	10
Wolf, Alisha	18
Wolff, Brian	18
Woodard, Bryce	36
<b>X</b>	
<b>Y</b>	
Yekah, Suah	39
Yoho, Becky	21
<b>Z</b>	
Ziegler-Ulsh, Chris	35
Zuk, Michael	39

**NOTE: Color indicates the individual is an AFFILIATE**



NRCS FIELD OFFICE/COUNTY ALPHABETICAL LISTING				FSA County Offices	
CITY/TOWN	COUNTY	REGION	PAGE	LOCATION	PAGE
Bedford	Bedford	W8	25	Adams	40
Bethlehem	Northampton/Lehigh	SE6	38	Armstrong	40
Bloomsburg	Columbia/Montour	NE4	30	Bedford	40
Burnham	Mifflin	NE3	29	Berks	40
Butler	Butler/Allegheny/Beaver	W4	21	Bradford (Sullivan)	40
Carlisle	Cumberland	SE1	33	Bucks (Montgomery)	40
Chambersburg	Franklin	SE1	33	Butler (Beaver/Allegheny)	40
Clarion	Clarion/Forest/Venango	W2	19	Cambria	40
Coatesville	Chester/Delaware	SE7	39	Carbon (Northampton)	40
Coudersport	McKean/Potter	W3	20	Chester (Delaware)	40
Dauphin	Dauphin	SE2	34	Clarion (Venango/Forest/Warren)	40
DuBois	Cameron/Clearfield/Elk/Jefferson	W3	20	Clearfield (Jefferson/Elk)	40
Ebensburg	Cambria	W7	24	Clinton (Centre)	40
Gettysburg	Adams	SE4	36	Columbia (Montour)	40
Greensburg	Westmoreland	W5	22	Crawford	40
Hollidaysburg	Blair	W7	24	Cumberland	40
Huntingdon	Huntingdon	W8	25	Dauphin	40
Indiana	Indiana	W5	22	Erie	40
Kittanning	Armstrong	W4	21	Fayette (Program Delivery Point)	40
Lancaster	Lancaster	SE5	37	Franklin (Fulton)	40
Lebanon	Lebanon	SE2	34	Huntingdon (Blair)	40
Leesport	Berks	SE3	35	Indiana	40
Lehighton	Carbon	NE4	31	Juniata (Mifflin/Perry)	40
Lemont Furnace	Fayette/Greene	W6	23	Lackawanna (Wayne/Pike)	40
Lewisburg	Union	NE3	29	Lancaster (Lebanon)	40
Mayfield	Lackawanna/Monroe/Pike/Wayne	NE2	27/28	Luzerne	40
McConnellsburg	Fulton	W8	25	Lycoming	40
Meadville	Crawford	W1	18	Mercer (Lawrence)	40
Mercer	Mercer/Lawrence	W1	18	Northampton (Lehigh/Carbon/Monroe)	40
Middleburg	Snyder	NE3	29	Northumberland	40
Mifflintown	Juniata	NE3	29	Potter (McKean/Cameron)	40
Mill Hall (Lamar)	Centre/Clinton	NE5	32	Schuylkill	40
Montoursville	Lycoming	NE5	32	Snyder (Union)	40
Montrose	Susquehanna	NE2	27	Somerset	40
New Bloomfield	Perry	SE2	34	Susquehanna (Wyoming)	40
Perkasie	Bucks/Montgomery	SE6	38	Tioga	40
Plymouth	Luzerne	NE4	30/31	Washington (Green)	40
Pottsville	Schuylkill	SE3	35	Westmoreland (Fayette)	40
Somerset	Somerset	W7	24	York	40
Sunbury	Northumberland	NE4	30		
Towanda	Bradford/Sullivan	NE1	26		
Tunkhannock	Wyoming	NE1	26		
Warren	Warren	W2	19		
Washington	Washington	W6	23		
Waterford	Erie	W1	18		
Wellsboro	Tioga	NE1	26		
York	York	SE4	36		

**UNITED STATES DEPARTMENT OF AGRICULTURE  
NATURAL RESOURCES CONSERVATION SERVICE**

**PENNSYLVANIA STATE OFFICE  
359 East Park Drive, Suite 2  
HARRISBURG, PA 17111-2747**

**Phone:** 717-237-ext. | **E-Mail:** first name.lastname@usda.gov  
**Phone:** 717-237-2100 or **Toll Free:** 1-888-300-8379

<b>TITLE</b>	<b>NAME</b>	<b>EXT.</b>
<b><u>Leadership Team</u></b>		
State Conservationist	Denise Coleman	2203
State Conservation Engineer	Tim Peters	2212
Asst. State Conservationist for Mgmt. & Strategy	Pat Dorman	2222
Asst. State Conservationist for Partnerships	Susan Parry	2253
Asst. State Conservationist for Water Resources	Heather Smeltz	2214
Asst. State Conservationist for Programs	Jared Shippey	2216
State Soil Scientist	Yuri Plowden	2207
State Resource Conservationist	Dan Ludwig	2256
Public Affairs Specialist	Molly Rose	2208
<b><u>Administrative Operations Staff</u></b>		
Administrative Operations Assistant	Tim Kinney	2211
Technical Assistance Support	* Ted Evans	2209
Program Assistant	◆ Mary Spardy	2217
Public Affairs Assistant	* Lauren White	2260
<b><u>Administrative Local Support Unit – Supervisor: Pat Dorman - 2222</u></b>		
Soil Conservationist	Andrew Kling	2259
Management Analyst (Start Date: 12/16/2024)	Mary Lynn Marks	2180
Financial Resources Specialist	Jennifer Beinhaur (Start Date: Jan,22, 2025)	2230
Program Support Specialist	Angie Bowman	2236
Admin Support Assistant	Michael Boyer	2221
Business Services Specialist	Kamie Hughes	2143
<b><u>Operations/Easements Staff – Supervisor: Susan Parry - 2253</u></b>		
Easement Program Manager	Melissa Hanner	2155
Natural Resources Specialist	Mick Albert	2229
Easement Program Assistant	* Dane Lauver	2150
Outreach Specialist ( <i>Duty Station: Mill Hall FO</i> )	Abigail Appleman	Use Teams Chat
Program Assistant	* Luke Marquart	Use Teams Chat
<b><u>Ecological Sciences and Planning Staff – Supervisor: Dan Ludwig - 2256</u></b>		
State Grazing Specialist	Brian Campbell	2210
State Agronomist	Mark Goodson	2146
Resource Conservationist	Dayanna Barnes	2218
State Biologist	Beth Sassaman	2125
State Forester	Chris Peters	2219
<b><u>Program Staff – Supervisor: Jared Shippey - 2216</u></b>		
EQIP Program Manager	Ryan Cornelius	2201
Soil Conservationist	Wendy Karrasch	2223
Conservation Program Manager (CSP/CIG/NWQI)	Ashley Lenig	2204
Economist	Vacant	2180
RCPP Coordinator	Haley Dukes	2206
State Program Specialist	Janette Leshner	2248

\* RC&D Agreement

◆ ACES



**Conservation Engineering– Supervisor: Tim Peters - 2212**

Assistant State Engineer	Vacant	2143
Archaeologist	Christopher Plount	2228
Geologist	Matthew Sandefur	607-778-9360
Civil Engineering Technician	Jared Boger	717-376-3504

*(Permanent Station at Lebanon Tech Center)*

**Geographical Information System (GIS)Supervisor: Yuri Plowden - 2207**

State Compliance Specialist	Susan Hult	2225
Natural Resource Specialist	Marcie Dunn	2246
Business Tool Specialist	Tony Anastasi	2224

**Water Resources – Supervisor: Heather Smeltz – 2214**

Ag/Civil Engineer	Mark Buckwalter	2245
Structural Engineer	Scott Beeman	570-278-1197, Ext 111

*(Duty Station: is Montrose FO)*

**Footnotes:** Personnel Agreements

- \* RC&D Agreement
- \*\* NACD Agreement
- \*\*\* IUP Agreement
- # Pheasants Forever Agreement
- ## PA Game Commission Agreement
- #### PACD Agreement
- ◆ ACES Personnel
- + Chesapeake Bay Agreement
- @ American Bird Conservancy Agreement

# NRCS TECHNICAL OFFICES

## **Clarion Technical Office 814-297-5272**

Natural Resources Conservation Service  
Clarion Mall  
22631 Route 68, Suite 233  
Clarion, PA 16214-4071  
FAX: 855-768-9014

For Direct Contact, Dial: 814-297-

Jeff Werner Asst. State Cons. (5264)  
Vacant Area Admin. Coord. (5252)  
Justin Griebel Civil Engineering Tech. (5266)  
Geri Montgomery Grazing Specialist (5267)  
Zach Aukamp Area Engineer (5258)  
Vacant Agricultural Engineer (5274)  
Zenik Crespo Area Resource Cons. (5265)  
Thomas Perkins Tech. Resource Consv. (5263)  
Vacant Conservation Tech.  
Anna Lewis Farm Bill Specialist (5269)  
Landis Crawford Pathways Engineer (5257)

### **PACD Technical Assistance Grant:**

### Cassie Daniels Conservation Tech. (5260)  
Vacant Cons. Eng. Specialist (5261)

## **Somerset Technical Office 814-289-4265**

Natural Resources Conservation Service  
6024 Glades Pike, Suite 105  
Somerset, PA 15501-8237  
FAX: 855-836-9288

For Direct Contact, Dial: 814-289-

Jeff Werner Asst. State Cons. (4265)  
Craig Krotzer Civil Engineering Tech. (4257)  
J. B. Harrold, Jr. Grazing Specialist (4258)  
Jennifer Harrold Agricultural Engineer (4256)  
Tim Crosby Agricultural Engineer (4255)  
James Palmer Forester (4244)  
Matt Heffner Resource Cons. (4235)

### **PACD Technical Assistance Grant:**

### Phil Wilson Conservation Tech. (4254)

\* RC&D Agreement

◆ ACES

# Pheasants Forever

## PA Game Commission Agreement

### PACD Agreement

## **Lebanon Technical Office 717-376-3514**

Natural Resources Conservation Service  
2120 Cornwall Road, Suite 4  
Lebanon, PA 17042-9787  
FAX: 855-822-1789

For Direct Contact, Dial: 717-376-

Charlie Hanner Asst. State Cons. (3489)  
Dan Rosenberg Area Resource Consvst. (3497)  
Vacant Area Admin Coord. (3483)  
Wayne Carvell Area Engineer (3492)  
Eric Ashley Agricultural Engineer (3496)  
Racquel Kreischer Agricultural Engineer (3522)  
Victoria Longenecker Ag. Civil Engineer (3494)  
Hana Blumenfeld Resource Conservationist (3491)  
Gerald Whiteside Civil Engineering Tech. (3511)  
Christopher Hough Farm Bill Specialist (3506)  
Mark Long Wetland Conservationist (3512)  
Caleb Bye AG/Civil Engineer (3488)  
Andy Myers Tech. Resource Consv. (3490)  
Jared Boger Civil Engineering Tech. (3504)  
\* Greg Stricker Ag Engineer (3494)

### **PACD Technical Assistance Grant:**

### Vacant Conservation Tech. (3503)

## **Bloomsburg Technical Office 570-317-9507**

Natural Resources Conservation Service  
702 Saw Mill Road, Suite 205  
Bloomsburg, PA 17815-7728  
FAX: 855-742-4194

For Direct Contact, Dial: 570-317-

Amanda Coleman Asst. State Cons. (9487)  
Bill Little Area Resource Consvst. (9486)  
Angela Gould Area Admin. Coord. (9495)  
Bob Deecki Area Engineer (9475)  
Kyle Pierce Ag. Civil Engineer (9457)  
Shannon Levan Civil Engineering Tech. (9476)  
Quinn Robinson Civil Engineering Tech. (9500)  
Ian Abernethy Civil Engineering Tech. (9481)  
Ann Lansberry Soil Conservationist Tech. (9467)  
Justin Groshek Ag. Civil Engineer (9479)  
Pamela Smith Agricultural Engineer (9488)  
Coleton Eiswerth Technical Resource Consvst. (9455)  
Kelly Mercier Grazing Specialist (9485)  
Kellie Clugston Farm Bill Specialist (9504)  
Gabe Hook Pathway Engineer (Use Teams Chat)

### **PACD Technical Assistance Grant:**

### Andy Wodehouse Conservation Technician (9473)

## **Northeast PA Soil Resources Office**

Keith Shadle Resource Soil Scientist (9466)

**RESOURCE CONSERVATION & DEVELOPMENT**  
**(RC&D) COUNCIL OFFICES**

**Capital** 717-241-4361 (x14)  
401 East Louther Street, Suite 307  
Carlisle, PA 17103  
FAX: 717-240-0548  
Website: [www.capitalrcd.org](http://www.capitalrcd.org)  
Email: [abasehore@capitalrcd.org](mailto:abasehore@capitalrcd.org)

[Ann Basehore](#) *Exec. Director*

**Community Partnerships** 717-248-4901  
23 North Main Street  
Lewistown, PA 17044-1736  
FAX: 717-513-1031  
Website: [www.cpartnerships.com](http://www.cpartnerships.com)  
Email: [sprice@cpartnerships.com](mailto:sprice@cpartnerships.com)

[Sam Price](#) *Exec. Director (x301)*

**Penn Soil** 814-726-1441  
4000 Conewango Ave  
Warren, PA 16365-4848  
FAX: 814-406-0005  
Website: [www.pensoil.org](http://www.pensoil.org)  
Email: [pennsoilrcd@wccconservation.net](mailto:pennsoilrcd@wccconservation.net)

[Wes Ramsey](#) *Exec. Director*

**Pocono-Northeast** 570-234-3577  
P.O. Box 432  
Dalton, PA 18414-0432  
FAX: 570-241-0416  
Website: [www.pnercd.org](http://www.pnercd.org)  
Email: [gkauf3@gmail.com](mailto:gkauf3@gmail.com)

[George Kaufman](#) *Exec. Director*

## NRCS SOILS OFFICES

### **MLRA 147 Soil Survey Office (13-5)**

Natural Resources Conservation Service  
216 Spring Run Road, Room 102  
Mill Hall, PA 17751-9587  
Phone: 570-749-3081  
FAX: 855-831-7927

[Chris Seitz](#) MLRA Soil Scientist

### **Northeast PA Soil Resources Office**

Bloomsburg Technical Office 570-317-9507  
Natural Resources Conservation Service  
702 Saw Mill Road, Suite 205  
Bloomsburg, PA 17815-7728  
FAX: 855-742-4194  
Bloomsburg Technical Office

[Keith Shadle](#) Resource Soil Scientist (9466)

### **Southeast PA Soil Resources Office**

Natural Resources Conservation Service  
1238 County Welfare Road, Suite 230  
Leesport, PA 19533-0520  
Phone: 484-512-4655  
FAX: 855-822-1792

[John Chibirka](#) *Resource Soil Scientist (3227)*  
[Madison Middlecamp](#) *Resource Soil Scientist*

### **Western PA Soil Resources Office**

Natural Resources Conservation Service  
Bedford Field Office  
6613 Lincoln Highway  
Bedford, PA 15522-6580  
Phone: 814-310-3281  
FAX: 855-742-4190

[Tyson Myers](#) Resource Soil Scientist (3281)

## **NRCS PA Civil Rights Committee Members**

<u><b>Member</b></u>	<u><b>Office/Phone</b></u>	<u><b>Appointment Date</b></u>	<u><b>Expires</b></u>
<a href="#"><u><b>Kristopher Goetz</b></u></a> Civil Rights Chairperson Committee Member – SE, MAL	Chambersburg Field Office 717-377-1499	October 2020	September 30, 2026
<a href="#"><u><b>Deborah Basalyga</b></u></a> Civil Rights Vice Chairperson Committee Member – W	Montrose Field Office 570-278-1197, x108	October 2023	September 30, 2026
<a href="#"><u><b>Alicia Huber</b></u></a> Civil Rights Recording Secretary Committee Member – W, MAL	Ebensburg Field Office 814-472-5502	October 2021	September 30, 2024
<a href="#"><u><b>Dayanna Barnes</b></u></a> SEPM – Hispanic – SO, MAL	State Office 717-237-2218	February 2018	September 30, 2024
<a href="#"><u><b>Ashlyn Dunn</b></u></a> SEPM – Federal Women – W	Coudersport Field Office 814-320-4009	January 2022	September 30, 2024
<a href="#"><u><b>Brett Sattazahn</b></u></a> SEPM - American Indian/ Alaskan Native - SO	Dauphin Field Office 717-559-4026	October 2024	September 2026
<a href="#"><u><b>Damian Loeper</b></u></a> SEPM – Asian Pacific Islander - SE	Leesport Field Office 484-512-3236	January 2020	September 30, 2025
<a href="#"><u><b>Ariel Coleman</b></u></a> SEPM – Disability - W	Indiana Field Office 724-427-3324	May 2024	September 2026
<a href="#"><u><b>Tony Anastasi</b></u></a> SEPM, Lesbian, Gay, Bisexual, Transgender, Queer, Intersex, Asexual	State Office 717-237-2224	September 2023	September 30, 2026
<b>Vacant</b> SEPM-Black – W			
<a href="#"><u><b>Lisa-Jon Lepeta</b></u></a> SEPM – Veterans – SE	Bethlehem Field Office 484-635-3777	November 2023	November 13, 2025
<b>Vacant</b> Member-At-Large – NE, MAL			
<a href="#"><u><b>Natalie Agee</b></u></a> Member-At-Large – SE, MAL	York Field Office 717-894-3006	July 2023	September 30, 2026
<a href="#"><u><b>Heidi Barkley</b></u></a> Member-At-Large – W, MAL	Bedford Field Office 814-310-3301	October 2024	September 30, 2027

**NOTE:** MAL- Member-at-large

### **CIVIL RIGHTS OFFICE & LIAISON**

[\*\*Denise Coleman\*\*](#)  
Deputy Civil Rights Officer (DCRO)  
State Office, Harrisburg  
717-237-2203

[\*\*Pat Dorman\*\*](#)  
Civil Rights Liaison for Title VII (Employment)  
State Office, Harrisburg  
717-237-2222

[\*\*Susan Parry\*\*](#)  
Civil Rights Liaison for Title VI (Program Delivery)  
State Office, Harrisburg  
717-237-2253

[\*\*Janette Lesher\*\*](#)  
Beginning Farmer Champion  
District Conservationist  
Northumberland Field Office  
717-267-2248

**AS OF: December 2024**

# CONSERVATION PARTNERSHIP OFFICES

## **State Conservation Commission**

Doug Wolfgang, *Exec. Secretary*  
2301 N. Cameron Street  
Room 310  
Harrisburg, PA 17110-9400  
Phone: 717-787-8821  
FAX: 717-705-3778  
E-mail: [kbrown@pa.gov](mailto:kbrown@pa.gov)

## **PSU-Cooperative Extension Service**

217 Ag. Admin. Building  
University Park, PA 16802-2600  
Phone: 814-865-4028  
E-mail: [dcalvin@psu.edu](mailto:dcalvin@psu.edu)

## **NRCS Chesapeake Bay Coordinator**

Leon Tillman  
5601 Sunnyside Ave.  
Beltsville, MD 20705-5000  
Phone: 443-875-7169  
E-mail: [leon.tillman@usda.gov](mailto:leon.tillman@usda.gov)

## **Chesapeake Bay Office**

Jill Whitcomb, *Environmental Program Mgr*  
Phone: 717-783-5205  
E-mail: [jjwhitcomb@pa.gov](mailto:jjwhitcomb@pa.gov)  
Kristen Wolf, *Chesapeake Bay Coordinator*  
Phone: 717-772-1675  
E-mail: [kwolf@pa.gov](mailto:kwolf@pa.gov)  
10<sup>th</sup> Floor  
Rachel Carson State Office Building  
400 Market Street  
PO Box 8555  
Harrisburg, PA 17105-8555

## **DEP**

### **Div. of Planning & Conservation**

*Vacant*

Rachel Carson State Office Bldg.  
PO Box 8465  
Harrisburg, PA 17105-8465  
Phone: 717-772-5659  
FAX: 717-783-4690  
E-mail:  
Website: [www.dep.state.us](http://www.dep.state.us)

## **Rural Development**

Robert Morgan, *State Director*  
USDA - RD  
359 East Park Drive  
Suite 4  
Harrisburg, PA 17111-2747  
Phone: 717-237-2262  
E-mail: [curt.coccodrilli@usda.gov](mailto:curt.coccodrilli@usda.gov)  
FAX: 717-237-2191

## **Pennsylvania Association of Conservation Districts**

Brenda Shambaugh, *Exec. Director*  
5925 Stevenson Ave, Suite A  
Harrisburg, PA 17112  
Phone: 717-238-PACD (7223)  
FAX: 717-238-7201  
E-mail: [bshambaugh@pacd.org](mailto:bshambaugh@pacd.org)  
Website: [www.pacd.org](http://www.pacd.org)

## **Pennsylvania Department of Agriculture**

Frank Schneider  
*Nutrient Mgmt. Section Leader*  
2301 N. Cameron Street  
Harrisburg, PA 17110-9405  
Phone: 717-772-4189  
E-mail: [fschneider@pa.gov](mailto:fschneider@pa.gov)

## **Farm Service Agency**

Heidi Secord, *State Director*  
USDA - FSA  
359 East Park Drive  
Suite 1  
Harrisburg, PA 17111-2747  
Phone: 717-237-2115  
E-mail: [daniel.smeal@usda.gov](mailto:daniel.smeal@usda.gov)  
FAX: 717-237-2149

## **Pennsylvania Ag Statistics/USDA, NASS**

King Whetstone  
*Regional Director*  
PA Ag. Statistics/USDA, NASS  
4050 Crums Mill Road  
Suite 203  
Harrisburg, PA 17112-2827  
Phone: 717-787-3904  
FAX: 717-782-4011  
E-mail: [king.whetstone@nass.usda.gov](mailto:king.whetstone@nass.usda.gov)

## **Penn State University Agriculture & Environment Center**

Matt Royer  
Penn State University  
College of Agricultural Sciences  
Ferguson Building  
University Park, PA 16802  
Phone : 814-863-8756  
E-mail : [mroyer@psu.edu](mailto:mroyer@psu.edu)



# PENNSYLVANIA FIELD TEAM GEOGRAPHICAL LOCATIONS

## NRCS Service Centers Pennsylvania

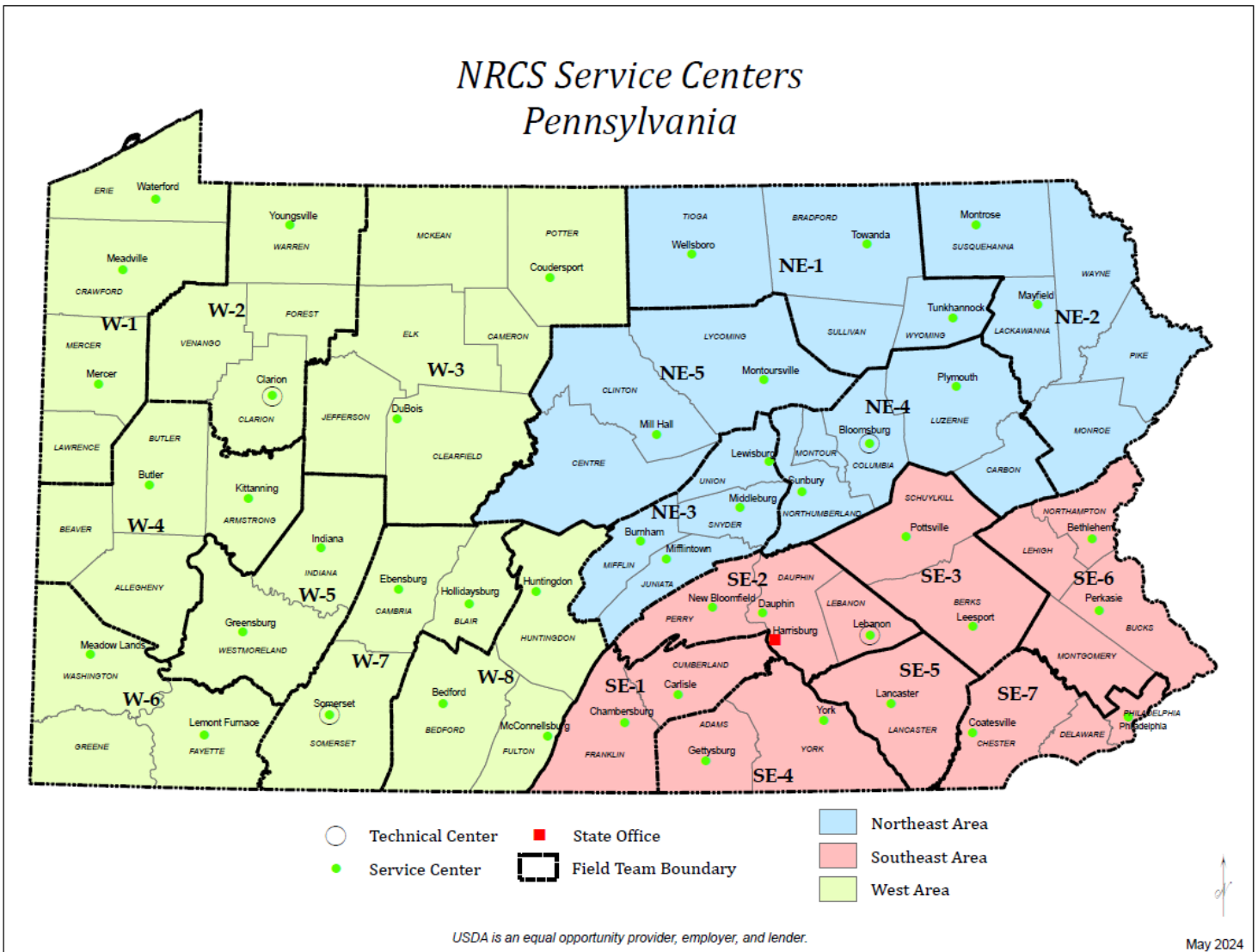

# Pennsylvania NRCS Organizational Chart

## State Office

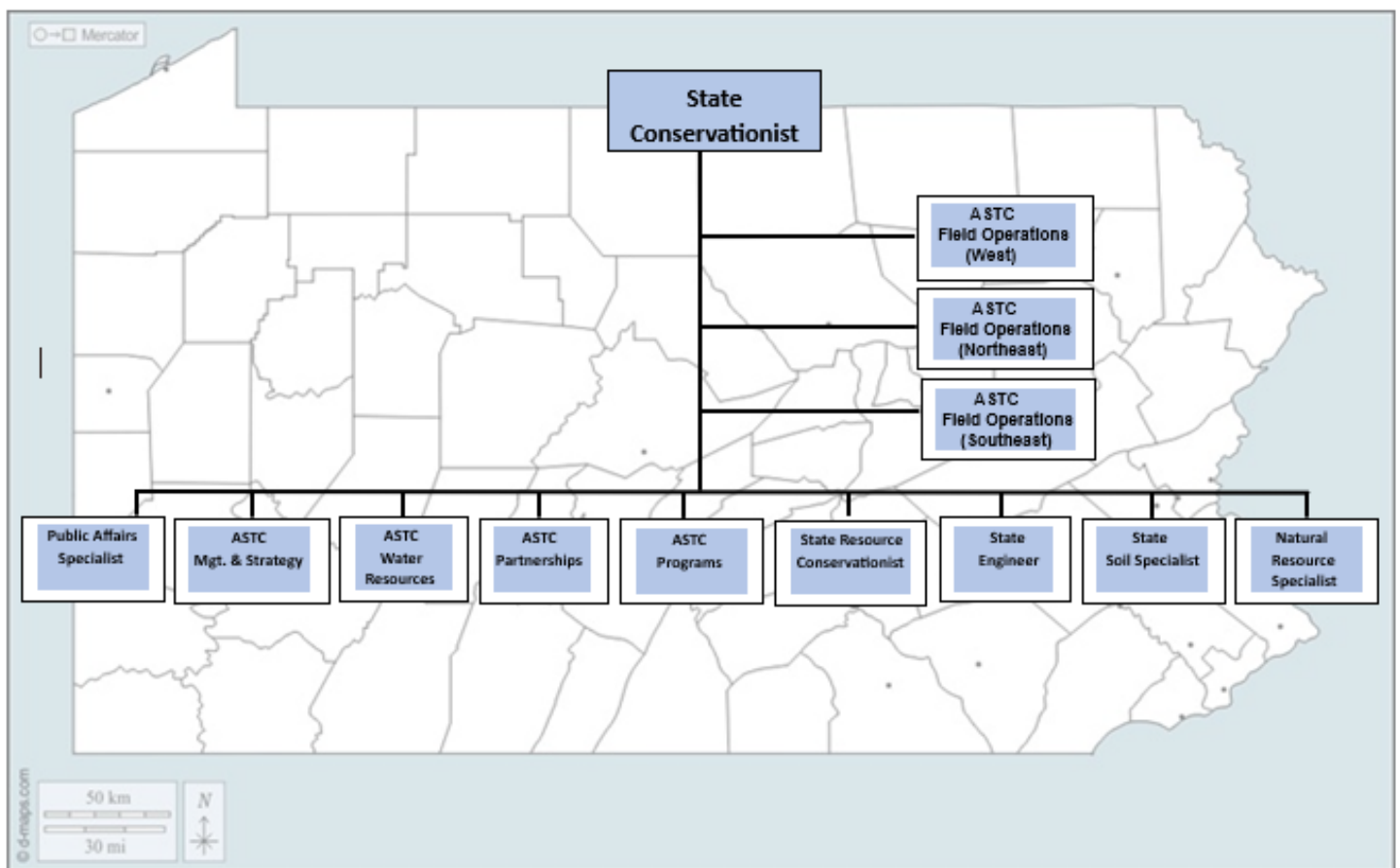

# Pennsylvania NRCS Organizational Chart

## Field Operations

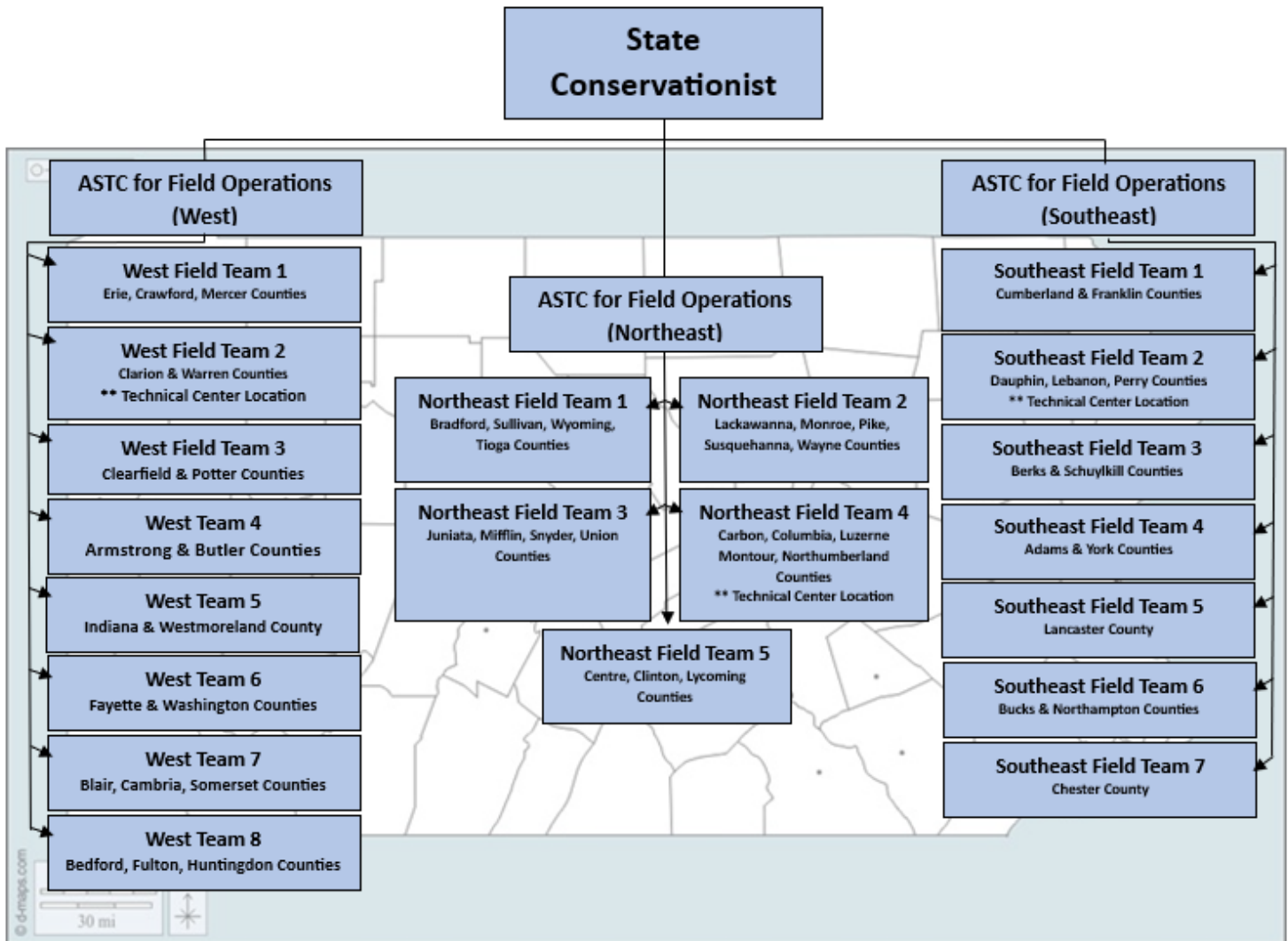

**WEST FIELD TEAM 1**  
**Jody Lasko, District Conservationist**

**Crawford County**

**Meadville Field Office      814-547-5962**  
Natural Resources Conservation Service  
14699 N. Main Street Ext.  
Meadville, PA 16335-9441  
FAX: 855-827-7502

For Direct Contact, Dial: 814-547-

Jody Lasko	<i>District Conservationist (5945)</i>
Vacant	<i>Soil Conservationist (5946)</i>
Doug Torok	<i>Civil Engineering Tech. (5947)</i>
* Alisha Wolf	<i>Program Assistant (5956)</i>
Vacant	<i>Consv. Tech. Assistant (5937)</i>

**C.D.      814-763-5269**  
Crawford County C.D.  
21742 German Road  
Meadville, PA 16335-9441  
FAX: 814-763-1585  
E-mail: [tracey@crawfordconservation.com](mailto:tracey@crawfordconservation.com)  
Website: <http://crawfordconservation.com/>  
Tracey Crawford, District Manager

**Erie County**

**Waterford Field Office      814-796-5031**  
Natural Resources Conservation Service  
12723 Route 19 South  
Waterford, PA 16441-9027  
FAX: 855-827-7502

For Direct Contact, Dial: 814-796-

Brian Wolff	<i>District Conservationist (5015)</i>
### Joshua Ferraro	<i>PACD Consv. Planner (5104)</i>

**C.D.      814-825-6403**  
Erie County C.D.  
1927 Wager Road  
Erie, PA 16509-4055  
FAX: 814-825-6033  
Website : [www.erieconservation.com/](http://www.erieconservation.com/)  
E-mail: [tmclure@erieconservation.com](mailto:tmclure@erieconservation.com)  
Tom McClure, District Manager

**Lawrence County**

See Mercer County below:

**C.D.      724-652-4512**  
Lawrence County C.D.  
County Government Center  
430 Court Street  
New Castle, PA 16101-3503  
FAX: 724-657-2008  
E-mail: [jmccready@lawrencecd.org](mailto:jmccready@lawrencecd.org)  
Website: <http://www.lawrencecd.org/>  
Jo Ann McCready, District Manager

**Mercer County**

**Mercer Field Office      724-269-5264**  
Natural Resources Conservation Service  
24 Avalon Court, Suite 200  
Mercer, PA 16137-5073  
FAX: 855-827-7502

For Direct Contact, Dial: 724-269-

Hannah Durkin	<i>District Conservationist (5251)</i>
Vacant	<i>Soil Conservationist (5255)</i>
Alex Smerkar	<i>Soil Conservation Tech. (5256)</i>

**C.D.      724-662-2242**  
Mercer County C.D.  
24 Avalon Court, Suite 300  
Mercer, PA 16137-5073  
FAX: 724-662-3905  
E-mail: [jrussell@mcc.co.mercer.pa.us](mailto:jrussell@mcc.co.mercer.pa.us)  
Website: <http://www.mercercountycd.com>  
Jay Russell, District Manager

\* RC&D Agreement  
### PACD Agreement

**WEST FIELD TEAM 2**  
**Dale Kriner, District Conservationist**

**Clarion County**

**Clarion Field Office**      **814-297-5271**  
Natural Resources Conservation Service  
Clarion Mall  
22631 Route 68, Suite 233  
Clarion, PA 16214-4071  
FAX: 855-768-9014

For Direct Contact, Dial: 814-297-

[Dale Kriner](#)      *District Conservationist (5259)*  
*Vacant*      *Soil Conservation Tech. (5268)*  
*Vacant*      *Program Assistant (5629)*

**C.D.**      **814-393-6147**  
Clarion County C.D.  
217 South 7<sup>th</sup> Avenue, Room 106A  
Clarion, PA 16214-4071  
FAX: 814-226-7893  
Website: [www.clarionconservation.com](http://www.clarionconservation.com)  
E-Mail: [talexanderccd@gmail.com](mailto:talexanderccd@gmail.com)  
Trudy Alexander, District Manager

**Forest County**

See Clarion County above:

**C.D.**      **814-755-3450**  
Forest County C. D.  
526 Elm Street, Box 4  
Tionesta, PA 16353-9724  
FAX: 814-755-3539  
E-mail: [dzofcin@co.forest.pa.us](mailto:dzofcin@co.forest.pa.us)  
Website: [www.co.forest.pa.us/](http://www.co.forest.pa.us/)  
Donna Lynn Zofcin, Executive Director

**Venango County**

See Clarion County Above:

*Vacant*      *Conservation Planner*

**C.D.**      **814-676-2832, ext 6**  
1793 Cherrytree Road  
Franklin, PA 16323-7539  
FAX: 814-676-2927  
Website: <http://www.venangocd.org/>  
E-mail: [lane.vcd@outlook.com](mailto:lane.vcd@outlook.com)  
Lance Bowes, District Manager

**Warren County**

**Warren Field Office**      **814-723-1217**  
Natural Resources Conservation Service  
4000 Conewango Ave.  
Warren, PA 16365-4848  
FAX: 855-847-3599

[Laura Ayers](#)      *District Conservationist*  
[Elizabeth Lucks](#)      *Natural Resource Specialist*

**C.D.**      **814-726-1441**  
Warren County C.D.  
4000 Conewango Ave.  
Warren, PA 16365-4848  
FAX: 814-406-0005  
Website: [www.wcconservation.com](http://www.wcconservation.com)  
E-mail: [kstover@wcconservation.net](mailto:kstover@wcconservation.net)  
Katie Stover, District Manager

\* RC&D Agreement  
\*\* NACD Agreement

**WEST FIELD TEAM 3**  
**Amanda Murdock - District Conservationist**

**Cameron County**

See Clearfield County below:

**C.D. 814-486-2244 (x5)**  
 Cameron County C.D.  
 74 E. Third Street  
 Emporium, PA 15834-1469  
 FAX: 814-486-9392  
 E-mail: [Cameron.water@yahoo.com](mailto:Cameron.water@yahoo.com)  
 Website: [www.cameroncd.org/](http://www.cameroncd.org/)  
 Todd Deluccia, District Manager

**Clearfield County**

**DuBois Field Office 814-913-3238**  
 Natural Resources Conservation Service  
 478 Jeffers Street, Building 3, Suite D  
 DuBois, PA 15801-2438  
 FAX: 855-778-8840

For Direct Contact, Dial: 814-913-

[Suzanne Klinger](#) District Conservationist (3233)  
[Drew Wallace](#) Soil Conservationist (3231)  
[Randi Tyler](#) Soil Conservationist (3192)  
[Cullen Cameron](#) Forester (3240)  
[Haeden Allbeck](#) Program Assistant (3070)

**C.D. 814-765-2629**  
 Clearfield County C.D.  
 6395 Clearfield Woodland Highway, Suite 2  
 Clearfield, PA 16830-1923  
 FAX: 814-765-1336  
 E-mail: [wnullccd@clfdccd.com](mailto:wnullccd@clfdccd.com)  
 Website: [www.clfdccd.com/](http://www.clfdccd.com/)  
 William Null, District Manager

**Elk County**

See Clearfield County above:

**C.D. 814-776-1161**  
 Elk County C.D.  
 Elk County Courthouse  
 250 Main St. PO Box 448  
 Ridgeway, PA 15853  
 FAX: 814-776-5379  
 E-mail: [kwehler@countyofelkpa.com](mailto:kwehler@countyofelkpa.com)  
 Website: [www.co.elk.pa.us/index.php/conservation-district-homepage](http://www.co.elk.pa.us/index.php/conservation-district-homepage)  
 Kate Wehler, District Manager

**Jefferson County**

See Clearfield County above:

**C.D. 814-849-7463**  
 Jefferson County C.D.  
 1514 Route 28  
 Brookville, PA 15825-7216  
 FAX: 814-849-0825  
 E-mail: [shaun@windstream.net](mailto:shaun@windstream.net)  
 Website : [www.jeffersonconservation.com/](http://www.jeffersonconservation.com/)  
 Shaun Wessell, District Manager

**McKean County**

See Potter County below:

**C.D. 814-887-4001**  
 McKean County C.D.  
 17137 Route 6  
 Smethport, PA 16749-4027  
 FAX: 814-887-3234  
 Website: [www.mckeanconservation.com/](http://www.mckeanconservation.com/)  
 E-mail: [sdthompson@mckeancountypa.org](mailto:sdthompson@mckeancountypa.org)  
 Sandy Thompson, District Manager

**Potter County**

**Coudersport Field Office 814-320-4020**  
 Natural Resources Conservation Service  
 105 Market Street  
 Coudersport, PA 16915-9683  
 FAX: 855-768-9016

For Direct Contact, Dial: 814-320-

[Amanda Murdock](#) District Conservationist (4008)  
[Meghan Ball](#) Soil Conservationist Tech.(4005)  
[Ashlynn Dunn](#) Natural Resources Spec. (4009)  
 \* [Sean Rukgaber](#) Civil Engineering Tech. (4014)

**C.D. 814-274-8411**  
 107 Market Street  
 Coudersport, PA 16915-9683  
 FAX: 814-274-0396  
 Website: [www.pottercd.com/](http://www.pottercd.com/)  
 E-mail: [pccd@zitomedia.net](mailto:pccd@zitomedia.net)  
 Jason Childs, District Manager

\* RC&D Agreement  
 \*\* NACD Agreement



**WEST FIELD TEAM 4**  
**Dennis DiOrio, District Conservationist**

**Allegheny County**

See Butler County below:

**C.D. 412-241-7645**  
Allegheny County C.D.  
River Walk Corporate Center  
33 Terminal Way, Suite 325b  
Pittsburgh, PA 15219-1216  
FAX: 412-242-6165  
Website: [www.conservationcenter.org/](http://www.conservationcenter.org/)  
E-mail: [hmanzo@accdpa.org](mailto:hmanzo@accdpa.org)  
Heather Manzo, Executive Director

**Armstrong County**

**Kittanning Field Office 724-919-5147**  
Natural Resources Conservation Service  
11931 State Route 85, Suite B-1  
Kittanning, PA 16201-3741  
FAX: 855-815-5114

For Direct Contact, Dial: 724-919-  
[Denny DiOrio](#) *District Conservationist (5136)*  
[Jessica Schaub](#) *Soil Conservation Tech. (5141)*  
[Noah Riggi](#) *Soil Conservationist (5142)*  
[Sharon Batistig](#) *Program Assistant (5145)*  
*(Duty Station)*

**C.D. 724-548-3425**  
Armstrong County C.D.  
Armsdale Admin. Building  
120 S. Grant Avenue, Suite 2  
Kittanning, PA 16201-3741  
FAX: 724-548-3413  
Website: [www.armstrongcd.org/](http://www.armstrongcd.org/)  
E-mail: [halird@cd.armstrong.pa.us](mailto:halird@cd.armstrong.pa.us)  
Holly Laird, Executive Director

**Beaver County**

See Butler County below:

**C.D. 724-378-1701**  
Beaver County C.D.  
156 Cowpath Road  
Aliquippa, PA 15001-5842  
FAX: 724-857-1044  
Website: [www.beavercountyconservationdistrict.org/](http://www.beavercountyconservationdistrict.org/)  
Email: [beavercounty.conservationdistrict@bccdpa.us](mailto:beavercounty.conservationdistrict@bccdpa.us)  
Jeff Pflug, Executive Director

**Butler County**

**Butler Field Office 724-482-5297**  
Natural Resources Conservation Service  
625 Evans City Road, Suite 102  
Butler, PA 16001-8741  
FAX: 855-742-4197

For Direct Contact, Dial: 724-482-  
[Sydney Feits](#) *District Conservationist (5282)*  
*Vacant* *Natural Resources Specialist (5287)*  
[Becky Yoho](#) *Natural Resource Specialist (5296)*  
[Kara Mariani](#) *Wetland Conservationist (5278)*  
[Tim Scott](#) *Urban Conservationist (5287)*  
*(Temporary Placement)*

**C.D. 724-284-5270**  
Butler County C.D.  
120 Hollywood Drive, Suite 201  
Butler, PA 16001-6501  
FAX: 724-285-5515  
E-mail: [iharrell@bccdonline.org](mailto:iharrell@bccdonline.org)  
Website: <http://bccdonline.org/>  
Ian Harrell, Executive Director

**WEST FIELD TEAM 5**  
**Gisela Carmenaty-Martinez, District Conservationist**

**Indiana County**

**Indiana Field Office 724-427-3333**  
 Natural Resources Conservation Service  
 1432 Route 286 Highway E  
 Indiana, PA 15701-3676  
 FAX: 855-815-5112

For Direct Contact, Dial: 724-427-

<p><a href="#">Ariel Coleman</a>  <a href="#">Katie Fraser</a>                  Vacant                  Vacant                  ### <a href="#">Nathan Edwards</a></p>	<p><i>District Conservationist (3324)</i>  <i>Natural Resource Spec. (3320)</i>  <i>Soil Conservation Tech. (3336)</i>  <i>Technician (3325)</i>  <i>PACD Planner (3336)</i></p>
--	--

**C.D. 724-471-4751**  
 Indiana County C.D.  
 280 Indian Springs Road, Suite 124  
 Indiana, PA 15701-3676  
 FAX: 724-289-1506  
 Website: [www.iccdpa.org/](http://www.iccdpa.org/)  
 Email: [info@iccdpa.org](mailto:info@iccdpa.org)  
 Douglas Beri, District Manager

**Westmoreland County**

**Greensburg Field Office 724-261-3902**  
 Natural Resources Conservation Service  
 214 Donohoe Road, Suite C  
 Greensburg, PA 15601-9217  
 FAX: 855-772-6235

For Direct Contact, Dial: 724-261-

<p><a href="#">Gisela Carmenaty-Martinez</a>  <a href="#">Tristan Smith</a>  <a href="#">Curtis Swiantek</a>                  * <a href="#">Jackie Richards</a>                  # <a href="#">Jacob Crestani</a></p>	<p><i>District Conservationist (3886)</i>  <i>Soil Conservationist (3905)</i>  <i>Soil Conservation Tech (3884)</i>  <i>Program Assistant (3885)</i>  <i>Pheasants Forever Bio (3906)</i></p>
---	---

**C.D. 724-837-5271 (x136)**  
 Westmoreland C.D.  
 Center for Conservation Education  
 218 Donohoe Road  
 Greensburg, PA 15601-9217  
 FAX: 724-837-4127  
 Website: [www.wcdpa.com/](http://www.wcdpa.com/)  
 E-mail: [wcd@wcdpa.com](mailto:wcd@wcdpa.com)  
 Greg Phillips, District Manager

**West Pennsylvania Coalition for Abandoned Mine Reclamation (WPCAMR)**

Donohoe Center  
 226 Donohoe Road, Suite 110  
 Greensburg, PA 15601-9217  
 Phone: 724-837-5271  
 Website: <http://amrclearinghouse.org/>  
 Email: [Bruce@wpcamr.org](mailto:Bruce@wpcamr.org)

- \* RC&D Agreement
- ◆ ACES
- # Pheasants Forever Agreement
- ### PACD Agreement

**WEST FIELD TEAM 6**  
**Jack Lee, District Conservationist**

**Fayette County**

**Lemont Furnace Field Office 724-415-3604**  
Natural Resources Conservation Service  
1359 Connellsville Road, Suite 10  
Lemont Furnace, PA 15456-9732  
FAX: 855-822-1793

**Jack Lee** *District Conservationist (3602)*  
*Vacant*  
**Calvin Livengood** *Soil Conservationist (3605)*  
**Sharon Batistig** *Soil Conservationist (3606)*  
*Program Assistant (3608)*

For Direct Contact, Dial: 724-415-

**C.D. 724-438-4497**  
Fayette County C.D.  
10 Nickman Plaza  
Lemont Furnace, PA 15456-9732  
FAX: 724-437-2914  
Website : [www.fayettecd.org/](http://www.fayettecd.org/)  
E-mail: [c-dpetro@state.pa.us](mailto:c-dpetro@state.pa.us)  
Doug Petro, District Manager

**Greene County**

(See Fayette County above)

**C.D. 724-852-5278**  
Greene County C.D.  
22 West High Street  
Waynesburg, PA 15370-2053  
FAX: 724-852-5341  
Website : [Conservation \(greene.pa.us\)](http://Conservation(greene.pa.us))  
E-mail: [gccd@co.greene.pa.us](mailto:gccd@co.greene.pa.us)  
Lisa Snider, District Manager

**Washington County**

**Meadow Lands Field Office 724-705-8133**  
Natural Resources Conservation Service  
50 Old Hickory Ridge Road, Suite 3  
Washington, PA 15301-6100  
FAX: 855-822-1793

**Rennie Stoy** *District Conservationist (8130)*  
**Jacob Pennell** *Natural Resource Spec. (8128)*  
**Sharon Batistig** *Program Assistant (8124)*

For Direct Contact, Dial: 724-705-

**C.D. 724-705-7098**  
Washington County C.D.  
50 Old Hickory Ridge Road, Suite 1  
Washington, PA 15301-6100  
FAX: 724-249-2519  
Website: [www.pawccd.org/index.html](http://www.pawccd.org/index.html)  
E-mail: [washcocd@yahoo.com](mailto:washcocd@yahoo.com)  
Ag. Division Phone: 724-222-3060 (x5)  
Todd Thornburg, District Manager

◆ ACES  
\* RC&D

**WEST FIELD TEAM 7**  
**Alicia Hegemann, District Conservationist**

**Blair County**

**Hollidaysburg Field Office 814-317-3336**

Natural Resources Conservation Service  
1407 Blair Street  
Hollidaysburg, PA 16648-2468  
FAX: 855-813-2865

**For Direct Contact, Dial: 814-317-**

**Camyrn Miller**                      *District Conservationist (3334)*  
**Isaac Nulton**                      *Natural Resources Spec. (3326)*  
**# Madison Ferner**                *Wildlife Biologist (3327)*

**C.D.**

Blair County C.D.  
1407 Blair Street  
Hollidaysburg, PA 16648-2468  
FAX: 814-696-9981

Website: [www.blairconservationdistrict.org/](http://www.blairconservationdistrict.org/)  
E-mail: [dfisher@blairconservationdistrict.org](mailto:dfisher@blairconservationdistrict.org)  
Donna Fisher, District Manager

**814-317-3228**

**Cambria County**

**Ebensburg Field Office 814-419-3898**

Natural Resources Conservation Service  
Lovell Park Professional Building, Suite 201  
171 Lovell Avenue  
Ebensburg, PA 15931-1855  
FAX: 855-778-8842

**For Direct Contact, Dial: 814-419-**

**Alicia Hegemann**                *District Conservationist (3895)*  
**Logan Marino**                    *Soil Conservationist (3892)*  
**Virgil Wilford**                  *Soil Conservation Tech. (3894)*  
**\* Michelle Thompson**        *Conservation Tech. Asst. (3889)*  
**\* Robert Clauto**                *Conservation Tech (Use Teams Chat)*

**C.D.**

Cambria County C.D.  
401 Candlelight Drive, Suite 229  
Ebensburg, PA 15931-1855  
FAX: 814-472-0686  
Website: [www.cambriacountypa.gov/conservation-district.aspx](http://www.cambriacountypa.gov/conservation-district.aspx)  
E-mail: [cccd@co.cambria.pa.us](mailto:cccd@co.cambria.pa.us)  
John Dryzal, District Manager

**814-472-2120**

**Somerset County**

**Somerset Field Office 814-289-4263**

Natural Resources Conservation Service  
6024 Glades Pike, Suite 105  
Somerset, PA 15501-8237  
FAX: 855-836-9288

**For Direct Contact, Dial: 814-289-**

**David Stas**                        *District Conservationist (4245)*  
*(Start Date: 29 Dec 24)*  
**Vacant**                              *Soil Conservationist (4249)*

**C.D.**

Somerset County C.D.  
6024 Glades Pike, Suite 103  
Somerset, PA 15501-4342  
FAX: 814-445-2044  
Website: [www.somersetcd.com/index.html](http://www.somersetcd.com/index.html)  
E-mail: [somersetcd@wpia.net](mailto:somersetcd@wpia.net)  
Len Lichvar, District Manager

**814-445-4652 (x5)**

\* RC&D Agreement  
# Pheasants Forever

**WEST FIELD TEAM 8**  
**Damian Painter, District Conservationist**

**Bedford County**

**Bedford Field Office 814-310-3285**

Natural Resources Conservation Service  
6613 Lincoln Highway  
Bedford, PA 15522-6580  
FAX: 855-742-4190

For Direct Contact, Dial: 814-310-

Damian Painter	<i>District Conservationist (3275)</i>
Beth Karns	<i>Civil Engineering Tech. (3276)</i>
Jacob Seifert	<i>Soil Conservationist. (3267)</i>
Jessica Harrison	<i>Program Assistant (3274)</i>
Heidi Barkley	<i>Natural Resources Spec.(3301)</i>

**C.D.**

**814-623-8099**

Bedford County C.D.  
6613 Lincoln Highway  
Bedford, PA 15522-6580  
FAX: 814-623-0481  
Website: [www.bedfordcountyconservation.com/](http://www.bedfordcountyconservation.com/)  
E-mail: [bccd@bedfordcountyconservation.com](mailto:bccd@bedfordcountyconservation.com)  
Jennifer Lentz Kovacs, District Manager

**Western PA Soil Resources Office**

Tyson Myers	<i>Resource Soil Scientist (3281)</i>
	<i>717-325-6085 – Office</i>
	<i>717-317-3155 – Cell</i>

**Fulton County**

**McConnellsburg Field Office 717-325-6095**

Natural Resources Conservation Service  
216 North Second Street  
McConnellsburg, PA 17233-1157  
FAX: 855-742-4190

For Direct Contact, Dial: 717-325-

Taylor Watkins	<i>District Conservationist (6091)</i>
Vacant	<i>Soil Conservationist (6085)</i>

**C.D.**

**717-485-3547**

Fulton County C.D.  
216 North Second Street  
McConnellsburg, PA 17233-1157  
FAX: 717-485-4423  
Website: [www.fultoncountyconservationdistrict.org/](http://www.fultoncountyconservationdistrict.org/)  
E-mail: [Seleen@fultoncountyconservationdistrict.org](mailto:Seleen@fultoncountyconservationdistrict.org)  
Seleen Shives, District Manager

**Huntingdon County**

**Huntingdon Field Office 814-605-3040**

Natural Resources Conservation Service  
10605 Raystown Road, Suite A  
Huntingdon, PA 16652-7542  
FAX: 855-815-4685

For Direct Contact, Dial: 814-605-

Bob Whittaker	<i>District Conservationist (3018)</i>
Ryan Senft	<i>Soil Conservation Tech. (3020)</i>
Matthew Day	<i>Soil Conservationist (Use Teams Chat)</i>

**C.D.**

**814-627-1626**

Huntingdon County C.D.  
10605 Raystown Road, Suite A  
Huntingdon, PA 16652-9603  
FAX: 814-627-0040  
Website: [www.huntingdoncd.org/](http://www.huntingdoncd.org/)  
E-mail: [admin@huntingdonconservation.org](mailto:admin@huntingdonconservation.org)  
Celina Seftas, District Manager

- ◆ ACES
- \* RC&D Agreement
- \*\*\* IUP Agreement

**NORTHEAST FIELD TEAM 1**  
**Chad Spencer, District Conservationist**

**Bradford County**

**Towanda Field Office 570-485-3143**  
 Natural Resources Conservation Service  
 200 Lake Road, Suite B  
 Towanda, PA 18848-9693  
 FAX: 855-843-0526

For Direct Contact, Dial: 570-485-

**Chad Spencer** *District Conservationist (3117)*  
**Anthony Ventello** *Soil Conservationist (3118)*  
*Vacant* *Soil Conservationist*  
**Trey Twigg** *Soil Conservationist (3128)*  
**Kellen Krape** *Civil Engineer Tech. (3129)*  
**Kara Grosso** *Soil Conservation Tech (Use Teams Chat)*  
**Dixie Lutz** *Soil Conservation Tech. (3133)*  
**# Jason Diaferio** *Farm Bill Biologist (3136)*  
**### Miranda Neville** *Consv. Planner/Technician (3126)*

**C.D. 570-485-3144**  
 Bradford County C.D.  
 200 Lake Road, Suite E  
 Towanda, PA 18848-9693  
 FAX: 855-843-0526  
 Website: [www.bccdpa.com/](http://www.bccdpa.com/)  
 E-mail: [cathy.yeakel@pa.nacdnet.net](mailto:cathy.yeakel@pa.nacdnet.net)  
 Cathy Yeakel, District Manager

**Sullivan County**

*See Bradford County above:*

**C.D. 570-928-7057**  
 Sullivan County C.D.  
 9219 Rt. 487, Suite B  
 Dushore, PA 18614-9782  
 FAX: 570-928-8258  
 Website: [www.sullcon.com/](http://www.sullcon.com/)  
 E-mail: [chrichmond@sullivancounty-pa.us](mailto:chrichmond@sullivancounty-pa.us)  
 Carrie Richmond, District Manager

**Wyoming County**

**Tunkhannock Field Office 570-836-5111**  
 Natural Resources Conservation Service  
 21 Hollow Crest Road  
 Tunkhannock, PA 18657-6633  
 FAX: 855-847-3189

**Weston Kolanowski** *District Conservationist (x108)*  
*Vacant* *Soil Conservation Tech. (x108)*

**C.D. 570-836-2589**  
 Wyoming County C.D.  
 6052 State Route 6  
 Tunkhannock, PA 18657-7906  
 FAX: 570-836-6063  
 Website: [www.wccdpa.org/](http://www.wccdpa.org/)  
 E-mail: [ddeutsch@wycopa.org](mailto:ddeutsch@wycopa.org)  
 Doug Deutsch, District Manager

**Tioga County**

**Wellsboro Field Office 570-948-4121**  
 Natural Resources Conservation Service  
 50 Plaza Lane  
 Wellsboro, PA 16901-1619  
 FAX: 855-847-3605

For Direct Contact, Dial: 570-948-

**Coleton Eiswerth** *District Conservationist (4112)*  
*Vacant* *Soil Conservationist (4116)*  
**Charlotte Lilley** *Soil Conservation Tech. (4114)*  
**\* Pat Cummings** *Program Assistant (4111)*  
**# Jordan Rabon** *CREP Biologist (4110)*

**C.D. 570-724-1801 (x5)**  
 Tioga County C.D.  
 1867 Shumway Hill Road  
 Wellsboro, PA 16901-1619  
 FAX: 570-724-6542  
 Website: [www.tiogacountypa.us/](http://www.tiogacountypa.us/)  
 E-mail: [etomlinson@tiogacountypa.us](mailto:etomlinson@tiogacountypa.us)  
 Erica Tomlinson, District Manager

- \* RC&D Agreement
- ◆ ACES
- # Pheasants Forever
- ### PACD Agreement
- + Chesapeake Bay Foundation



**NORTHEAST FIELD TEAM 2**  
**Jenn Matthews, District Conservationist**

**Lackawanna County**

**Mayfield Field Office      570-280-3337**

Natural Resources Conservation Service  
1300 Old Plank Road  
Mayfield, PA 18433-1973  
FAX: 855-822-1795

For Direct Contact, Dial: 570-280-

Jenn Matthews	<i>District Conservationist (3346)</i>
Ed Vinton	<i>Civil Engineering Tech. (3339)</i>
Tina Jenkins	<i>Soil Conservationist (3341)</i>
* Liz Baumann	<i>Program Assistant (3337)</i>

**C.D.      570-382-3086**

Lackawanna County C.D.  
1038 Montdale Rd, Suite 109  
Scott Township, PA 18447-9773  
FAX: 570-281-9497

Website: [www.lccd.net/](http://www.lccd.net/)  
E-mail: [mailbox@lccd.net](mailto:mailbox@lccd.net)  
Jerry Stiles, District Manager

*Program Assistant (3340)*

**Susquehanna County**

**Montrose Field Office      570-278-1197 (x3)**

Natural Resources Conservation Service  
17089 State Route 706, Suite 3  
Montrose, PA 18801-9515  
FAX: 855-836-9214

Ain Welmon	<i>District Conservationist (x103)</i>
Scott Beeman	<i>Structural Engineer (x111)</i>
Deb Basalyga	<i>Soil Conservation Tech. (x108)</i>
### Kelsey Quinones	<i>PACD Planner (x102)</i>

**C.D.      570-782-2105**

Susquehanna County C.D.  
89 Chenango Street  
Montrose, PA 18801-1219  
FAX: 570-782-2105

Website: [www.suscondistrict.org/](http://www.suscondistrict.org/)  
E-mail: [Soil@susqco.com](mailto:Soil@susqco.com)  
Jennifer Ramey, District Manager

**Pike County**

**C.D.      570-226-8220**

Pike County C.D.  
556 Route 402, Suite 1  
Hawley, PA 18428-6095  
FAX: 570-226-8222

Website: [www.pikeconservation.org/](http://www.pikeconservation.org/)  
E-mail: [pikecd@pikepa.org](mailto:pikecd@pikepa.org)  
Michele Long, District Manager

See Lackawanna County above:

\* RC&D

◆ ACES

### PACDD Agreement

**NORTHEAST FIELD TEAM 2**  
**Jennifer Matthews, District Conservationist**

**Wayne County**

*See Lackawanna County previous page:*

**C.D.** **570-253-0930**  
Wayne Conservation District  
648 Park Street  
Honesdale, PA 18431-1471  
FAX: 570-253-9741  
Website : [www.wayneconservation.org/](http://www.wayneconservation.org/)  
E-mail: [waynecd@co.wayne.pa.us](mailto:waynecd@co.wayne.pa.us)  
Jamie Knecht, District Manager

**Monroe County**

*See Lackawanna County previous page:*

**C.D.** **570-629-3060**  
Monroe County C.D.  
8050 Running Valley Road  
Stroudsburg, PA 18360-0917  
FAX: 570-629-3063  
Website: [www.mcconservation.org/](http://www.mcconservation.org/)  
E-mail: [khmccd@ptd.net](mailto:khmccd@ptd.net)  
Kristina Heaney, District Manager

**Monroe County Env. Educ. Center: 570-629-3061**

**NORTHEAST FIELD TEAM 3**  
**Jill Weaver, District Conservationist**

**Juniata County**

**Mifflintown Field Office 717-436-4026**  
 Natural Resources Conservation Service  
 146 Stoney Creek Drive  
 Suite 3  
 Mifflintown, PA 17059-9609  
 FAX: 855-831-7926

For Direct Contact, Dial: 717-436-

<p><a href="#">Melissa Erdman</a>                  Vacant  <a href="#">Brent Nice</a>  <a href="#">Matt Fisher</a></p>	<p><i>District Conservationist (4010)</i>  <i>Civil Engineering Tech. (4011)</i>  <i>Soil Conservationist (4014)</i>  <i>Soil Conservation Tech. (Use Teams Chat)</i></p>
--	---

**C.D. 717-436-8953 (x5)**  
 Juniata County C.D.  
 Suite 4  
 146 Stoney Creek Drive  
 Mifflintown, PA 17059-9609  
 FAX: 717-436-9128  
 Website: [www.juniataccd.org/](http://www.juniataccd.org/)  
 E-mail: [juniataccd@juniataccd.org](mailto:juniataccd@juniataccd.org)  
 Chris Snyder, District Manager

**Mifflin County**

**Burnham Field Office 717-953-3147**  
 Natural Resources Conservation Service  
 20 Windmill Hill #3  
 Burnham, PA 17009-1837  
 FAX: 855-742-4195

For Direct Contact, Dial: 717-953-

<p><a href="#">Jess King</a>  <a href="#">Adam Winey</a>  <a href="#">Kara Vigneau</a>                  Vacant                  ♦ <a href="#">Bill Stidfole</a></p>	<p><i>District Conservationist (3143)</i>  <i>Ag Civil Engineer (3136)</i>  <i>Soil Conservationist (Use Teams Chat)</i>  <i>Soil Conservation Tech. (3145)</i>  <i>ACES Ag Technician (3134)</i></p>
---	---

**C.D. 717-953-3148**  
 Mifflin County C.D.  
 20 Windmill Hill, Suite 4  
 Burnham, PA 17009-1837  
 FAX: 717-248-6589  
 E-mail: [mifflinconservation@mifflinccd.com](mailto:mifflinconservation@mifflinccd.com)  
 Website: [www.mifflinccd.com](http://www.mifflinccd.com)  
 Trevor Weaver, District Manager

**Snyder County**

**Middleburg Field Office 570-600-4031**  
 Natural Resources Conservation Service  
 401 West Market Street  
 Middleburg, PA 17842-1038  
 FAX: 855-831-7924

For Direct Contact, Dial: 570-600-

<p><a href="#">Brandon Ford</a>  <a href="#">Shane Eia</a>  <a href="#">Ally Winey</a>  <a href="#">Dan Brundage</a></p>	<p><i>District Conservationist (4028)</i>  <i>Civil Engineering Tech. (4027)</i>  <i>Soil Conservationist (4029)</i>  <i>Soil Conservationist (4033)</i></p>
--	--

**C.D. 570-837-3000**  
 Snyder County C.D.  
 10541 Route 522  
 Middleburg, PA 17842-7840  
 FAX: 570-837-7300  
 Website: [www.snyderconservation.org](http://www.snyderconservation.org)  
 Email: [sccd@ptd.net](mailto:sccd@ptd.net)  
 Jason Winey, District Manager

**Union County**

**Lewisburg Field Office 570-524-2549**  
 Natural Resources Conservation Service  
 155 North 15<sup>th</sup> Street  
 Lewisburg, PA 17837-9700  
 FAX: 855-288-1472

<p><a href="#">Jill Weaver</a>  <a href="#">Dan Wagner</a>                  * <a href="#">Chris Nickey</a></p>	<p><i>District Conservationist (x101)</i>  <i>Soil Conservationist (x103)</i>  <i>Program Assistant (x100)</i></p>
--	--

**C.D. 570-524-3860**  
 Union County C.D.  
 155 North 15<sup>th</sup> Street  
 Lewisburg, PA 17837-9700  
 FAX: 570-524-3873  
 Website: [www.unioncountypa.org/](http://www.unioncountypa.org/)  
 E-mail: [ckahley@unionco.org](mailto:ckahley@unionco.org) (Admin Asst)  
 Greg Bonsall, District Manager

\* RC&D Agreement  
 ♦ ACES  
 # Pheasants Forever  
 ### PACD Agreement

**NORTHEAST FIELD TEAM 4**  
**Vacant, District Conservationist**

**Columbia County**

**Bloomsburg Field Office 570-317-9506**

Natural Resources Conservation Service  
 702 Sawmill Road, Suite 203  
 Bloomsburg, PA 17815-7741  
 FAX: 855-742-4194

For Direct Contact, Dial: 570-317-

[Chantel Shambach](#) *District Conservationist (9465)*  
*(Acting)*

[Ben Smith](#) *Soil Conservationist (9471)*

[Abigale Pribish](#) *Soil Conservationist Tech. (9494)*

[Amy Marquette](#) *Program Assistant (9459)*

*Vacant* *Natural Resource Spec. (9504)*

\* [Randy Tinsley](#) *Natural Resource Tech. (9480)*

# [Jeff Beaver](#) *Forester (9487)*

**C.D. 570-317-9456**

Columbia County C.D.  
 702 Sawmill Road, Suite 204  
 Bloomsburg, PA 17815-7732  
 FAX: 570-784-3247

Website: [www.columbiaccd.org/](http://www.columbiaccd.org/)

E-mail: [nancy.beyer@columbiaccd.org](mailto:nancy.beyer@columbiaccd.org)

Nancy Beyer, District Manager

**Luzerne County**

**Plymouth Field Office 570-938-3024**

Natural Resources Conservation Service  
 911 West Main Street  
 Plymouth, PA 18651-2799  
 FAX: 855-836-9284

For Direct Contact, Dial: 570-938-

*Vacant* *District Conservationist (3020)*

*Vacant* *District Conservationist (4028)*

### [Mike Schlauch](#) *Conservation Tech. Asst. (3018)*

**C.D. 570-674-7991**

Luzerne C.D.  
 325 Smiths Pond Road  
 Shavertown, PA 18708-9741  
 FAX: 570-674-7989

Website: [www.luzerneccd.org/](http://www.luzerneccd.org/)

E-mail: [info@luzerneccd.org](mailto:info@luzerneccd.org)

Josh Longmore, District Manager

**Montour County**

See Columbia County above:

**C.D. 570-271-1140**

Montour County C.D.  
 1210 Bloom Road  
 Danville, PA 17821-1934  
 FAX: 570-271-1327

Website: [www.montourccd.com/](http://www.montourccd.com/)

E-mail: [slevan@ptd.net](mailto:slevan@ptd.net)

Sean Levan, District Manager

**Northumberland County**

**Sunbury Field Office 570-415-3130**

Natural Resources Conservation Service  
 441 Plum Creek Road  
 Sunbury, PA 17801-6064  
 FAX: 855-843-0523

For Direct Contact, Dial: 570-415-

[Chantel Shambach](#) *District Conservationist (3117)*

[Pamela Karchner](#) *Civil Engineering Tech. (3123)*

*Vacant* *Soil Conservationist (3127)*

*Vacant* *Program Assistant*

# [Court Harding](#) *Farm Bill Specialist (3132)*

**C.D. 570-495-4665**

Northumberland County  
 (Address is the same as NRCS)  
 FAX: 570-988-4488

Website: [www.nccdpa.org/](http://www.nccdpa.org/)

E-mail: [nbrophy@nccdpa.org](mailto:nbrophy@nccdpa.org)

Nathan Brophy, District Manager

\* RC&D Agreement

\*\* NACD Agreement

◆ ACES

# Pheasants Forever

### PACD Agreement

**NORTHEAST FIELD TEAM 4**  
**David McCoy, District Conservationist**

**Carbon County**

**Field Office**

5664 Interchange Road  
Lehighton, PA 18325-5114

**Dustin Detweiler** 570-406-0600

*See Luzerne staff for service for Carbon County*

Jonathan Tenerovich 570-391-3332

Provides Service for Carbon County  
(Permanent Duty Location is Schuylkill County)

**C.D.**

**610-377-4894 (x4)**

Carbon County C.D.  
5664 Interchange Road  
Lehighton, PA 18325-5114  
FAX: 610-377-5549

Website: [www.carbonconservation.org/](http://www.carbonconservation.org/)

E-mail: [carboncd@ptd.net](mailto:carboncd@ptd.net)

Chris Storm, District Manager

**Environmental Education Center**

151 E. White Bear Drive  
Summit Hill, PA 18250  
Phone: 570-645-8597  
FAX: 570-645-8499

**NORTHEAST FIELD TEAM 5**  
**Lisa Leete - District Conservationist**

**Centre County**

**C.D. 814-355-6817**  
Centre County C.D.  
414 Holmes Avenue, Suite 4  
Bellefonte, PA 16823-1400  
FAX: 814-355-8696  
E-mail: [resweitz@co.centre.pa.us](mailto:resweitz@co.centre.pa.us)  
Website: [www.centrecountypa.gov](http://www.centrecountypa.gov)  
Jim Coslo, District Manager

See Clinton County below:

**Clinton County**

**Mill Hall (Lamar) Field Office 570-749-3081**  
Natural Resources Conservation Service  
216 Spring Run Road, Room 102  
Mill Hall, PA 17751-9587  
FAX: 855-831-7927

For Direct Contact, Dial: 570-749-

<a href="#">Lisa Leete</a>	<i>District Conservationist (3068)</i>
<i>Vacant</i>	<i>Soil Conservationist (3078)</i>
<a href="#">Bryan Conklin</a>	<i>Civil Engineering Tech. (3054)</i>
<a href="#">William Deitrick</a>	<i>Soil Conservation Tech. (3076)</i>
<a href="#">Emily Mrochko</a>	<i>Natural Resource Spec. (3078)</i>
<a href="#">Abigail Appleman</a>	<i>Outreach Specialist</i> <i>(570-660-0536)</i>
♦ <a href="#">Dwight Landis</a>	<i>ACES (3062)</i>
* <a href="#">Cortney Filla</a>	<i>Program Assistant (3069)</i>

**C.D. 570-726-3798**  
Clinton County C.D.  
45 Cooperation Lane  
Mill Hall, PA 17751-9587  
FAX: 570-726-7977  
E-mail: [conserve@clintoncountypa.com](mailto:conserve@clintoncountypa.com)  
Website: <http://clintoncountypa.com/conserve.htm>  
Mary Ann Bower, District Manager

**MLRA Soil Survey Office**

[Christopher Seitz](#)      *MLRA Soil Scientist (3064)*

**Lycoming County**

**Montoursville Field Office 570-433-5101**  
Natural Resources Conservation Service  
542 County Farm Road, Suite 204  
Montoursville, PA 17754-9209  
FAX: 855-831-7931

For Direct Contact, Dial: 570-433-

<a href="#">Ryan Koch</a>	<i>District Conservationist (5074)</i>
<a href="#">Timothy Heyler</a>	<i>Soil Conservationist (5087)</i>
# <a href="#">Ryan Brown</a>	<i>Farm Bill Biologist (5079)</i>

**C.D. 570-433-3003**  
Lycoming County C.D.  
542 County Farm Road, Suite 202  
Montoursville, PA 17754-9209  
FAX: 570-433-3907  
Website : [www.lyco.org/Departments/Conservation-District](http://www.lyco.org/Departments/Conservation-District)  
E-mail: [mdavidson@lyco.org](mailto:mdavidson@lyco.org)  
Mark Davidson, District Manager

\* RC&D Agreement  
# Pheasants Forever Agreement  
♦ ACES



**SOUTHEAST FIELD TEAM 1**  
**Justin Atkins, District Conservationist**

**Franklin County**

**Chambersburg Field Office      717-446-8566**  
Natural Resources Conservation Service  
185 Franklin Farm Lane, Suite 202  
Chambersburg, PA 17202-3023  
FAX: 855-750-7065

**For Direct Contact, Dial: 717-446-**

<a href="#">Kris Goetz</a>	<i>District Conservationist (8502)</i>
<a href="#">David Stas</a>	<i>Soil Conservationist (8561)</i>
<i>Vacant</i>	<i>Soil Conservationist (8568)</i>
<a href="#">Suzette Truax</a>	<i>Grazing Specialist (8563)</i>
<a href="#">Adam Gagne</a>	<i>Civil Engineering Tech. (8564)</i>
* <a href="#">Cheryl Stymiest</a>	<i>Program Assistant (8566)</i>
* <a href="#">Emily Smith</a>	<i>Soil Conservation Tech. (8569)</i>
◆ <a href="#">Titus Martin</a>	<i>Grazing Specialist (8559)</i>
### <a href="#">Daniel Hausman</a>	<i>PACD Planner (8560)</i>

**C.D.      717-264-5499**  
Franklin County C.D.  
185 Franklin Farm Lane  
Chambersburg, PA 17202-3023  
FAX: 717-264-5482  
Website: [www.franklinccd.org](http://www.franklinccd.org)  
Email: [davestoner@franklinccd.org](mailto:davestoner@franklinccd.org)  
Dave Stoner, District Manager

**Cumberland County**

**Carlisle Field Office      717-601-3718**  
Natural Resources Conservation Service  
43 Brookwood Avenue, Suite 3  
Carlisle, PA 17015-9172  
FAX: 855-750-7065

**For Direct Contact, Dial: 717-601-**

<a href="#">Justin Atkins</a>	<i>District Conservationist (3712)</i>
<a href="#">Hannah Seburn</a>	<i>Natural Resource Specialist (3713)</i>
<a href="#">Sarah Voight</a>	<i>Natural Resource Specialist (3716)</i>
<a href="#">Kristian Broche</a>	<i>Soil Conservation Tech.</i>
* <a href="#">Cheryl Stymiest</a>	<i>Program Assistant (3704)</i>
<i>Vacant</i>	<i>Biologist (3715)</i>
<i>Vacant</i>	<i>Pheasants Forever Bio (3714)</i>

**C.D.      717-240-7812**  
Cumberland County C.D.  
310 Allen Road, Suite 301  
Carlisle, PA 17013-9100  
FAX: 717-240-7813  
E-mail: [Conserve@pa.net](mailto:Conserve@pa.net)  
Website: [www.cumberlandcd.com](http://www.cumberlandcd.com)  
Carl Goshorn, District Manager

\* RC&D Agreement  
◆ ACES  
# Pheasants Forever  
### PACD Agreement

**SOUTHEAST FIELD TEAM 2**  
**Mike Snyder, District Conservationist**

**Dauphin County**

**Dauphin Field Office**      **717-921-2378**  
 Natural Resources Conservation Service  
 1451 Peters Mountain Road  
 Dauphin, PA 17018-9500  
 FAX: 855-778-8838

For Direct Contact, Dial: 717-559-

<a href="#">Damian Loeper</a>	<i>District Conservationist (4021)</i>
<a href="#">Steve Ludwig</a>	<i>Civil Engineering Tech. (4024)</i>
<a href="#">Brett Sattazahn</a>	<i>Soil Conservationist (4026)</i>
### <a href="#">Michael Clark</a>	<i>Engineer (717-921-8100)</i>
### <a href="#">Arek Moczulski</a>	<i>PACD Planner (4020)</i>

**C.D.**      **717-921-8100**  
 Dauphin County C.D.  
 1451 Peters Mountain Road  
 Dauphin, PA 17018-9504  
 FAX: 717-921-8276  
 Website: [www.dauphincd.org](http://www.dauphincd.org)  
 Email: [enaguski@dauphincd.org](mailto:enaguski@dauphincd.org)  
 Eric Naguski, District Manager

**Lebanon County**

**Lebanon Field Office**      **717-376-3513**  
 Natural Resources Conservation Service  
 2120 Cornwall Road, Suite 6  
 Lebanon, PA 17042-9789  
 FAX: 855-822-1789

For Direct Contact, Dial: 717-376-

<a href="#">Mike Snyder</a>	<i>District Conservationist (3507)</i>
<a href="#">Lauren Briggs</a>	<i>Soil Conservationist (3503)</i>
<a href="#">Ana Turosky</a>	<i>Soil Conservationist Tech. (3493)</i>
<a href="#">Brandon Shrodo</a>	<i>Pathways Soil Con. (3487)</i>
<a href="#">Alec Smith</a>	<i>Natural Resource Spec. (Use Teams Chat)</i>
* <a href="#">Shawna Drupp</a>	<i>Program Assistant (3509)</i>
# <a href="#">Elizabeth Liput</a>	<i>Biologist (3510)</i>

**C.D.**      **717-277-5275**  
 Lebanon County C.D.  
 2120 Cornwall Road, Suite 5  
 Lebanon, PA 17042-9788  
 FAX: 717-272-5314  
 Website: [www.lccd.org](http://www.lccd.org)  
 E-mail: [info@lccd.org](mailto:info@lccd.org)  
 Hanna Hartman, District Manager

**Perry County**

**New Bloomfield Field Office**      **717-594-3010**  
 Natural Resources Conservation Service  
 31 West Main Street, P.O. Box 36  
 New Bloomfield, PA 17068-0036  
 FAX: 855-778-8838

For Direct Contact, Dial: 717-594-

<a href="#">Kevin Morgan</a>	<i>District Conservationist (3006)</i>
<a href="#">Collin Miller</a>	<i>Soil Conservationist (3008)</i>
<a href="#">Samantha Kapinus</a>	<i>Soil Conservation Tech. (3004)</i>

**C.D.**      **717-582-8988 (x4)**  
 Perry County CD  
 P.O. Box 36  
 31 West Main Street  
 New Bloomfield, PA 17068-0036  
 FAX: 717-582-3771  
 Website: [www.perrycd.org](http://www.perrycd.org)  
 E-mail: [perrycd@perryco.org](mailto:perrycd@perryco.org)  
 Vacant, District Manager

\* RC&D Agreement  
 ◆ ACES  
 ◆◆ Pathways Student Intern  
 # Pheasants Forever  
 ### PACD Agreement



**SOUTHEAST FIELD TEAM 4**  
**Eric Samus, District Conservationist**

**Adams County**

**Gettysburg Field Office           717-549-4674**

Natural Resources Conservation Service  
670 Old Harrisburg Road, Suite 202  
Gettysburg, PA 17325-3404  
FAX: 855-778-8844

**For Direct Contact, Dial: 717-549-**

**Lindsey Bream**                   *District Conservationist (4672)*  
**Heather Bowers-Wivell**       *Soil Conservationist (4668)*  
**Bryce Woodard**               *Soil Conservationist (4656)*  
**Troy Alleman**                 *Soil Conservationist (4671)*  
**Dean Shank**                   *Soil Con. Tech. (4662)*  
**### Brian Sneeringer**        *Consv. Planner/Tech.*  
  *(717-334-0636)*  
**### Ben Smith**                *Consv. Planner/Tech.*  
  *(717-334-0636)*

**C.D.   717-334-0636**

Adams County C.D.  
670 Old Harrisburg Road, Suite 201  
Gettysburg, PA 17325-3404  
FAX: 717-337-0730  
Website: [www.adamscounty.us/](http://www.adamscounty.us/)  
E-mail: [amclain@adamscounty.us](mailto:amclain@adamscounty.us)  
Adam McClain District Manager

**York County**

**York Field Office                   717-894-3033**

Natural Resources Conservation Service  
3500 Concord Road  
York, PA 17402-8987  
FAX: 866-905-5840

**For Direct Contact, Dial: 717-894-**

**Eric Samus**                     *District Conservationist (3001)*  
**Gary Ballina**                 *Civil Engineering Tech. (3004)*  
**Natalie Agee**                 *Soil Conservationist (3006)*  
**Justin Gross**                 *Soil Conservationist (3005)*  
**Vacant**                         *Soil Conservation Tech. (3018)*  
**# Sophia Gilbart**             *Biologist (3003)*  
**\* Jon Weaver-Kreider**       *Program Assistant (3014)*

**C.D.   717-840-7430**

York County C.D.  
2401 Pleasant Valley Road  
York, PA 17402-8987  
FAX: 717-755-0301  
E-mail: [yorkccd@yorkccd.org](mailto:yorkccd@yorkccd.org)  
Website: [www.yorkccd.org/](http://www.yorkccd.org/)  
Jeff Hill, District Manager

- \* RC&D Agreement
- ◆ ACES
- # Pheasants Forever
- ### PACD Agreement

**SOUTHEAST FIELD TEAM 5**  
**Heather Grove, District Conservationist**

**Lancaster County**

**Lancaster Field Office**      **717-874-2558**  
 Natural Resources Conservation Service  
 1383 Arcadia Road, Room 200  
 Lancaster, PA 17601-3149  
 FAX: 855-822-1788

For Direct Contact, Dial: 717-874-

<p>Heather Grove                  Mark Myers                  Morgan Brough                  Brett Ramer                  Christine Griesemer                  Joel Alicea-Hernandez                  Camila Martinez                  Brittany Moore                  Brian Burns                  McKinley Morris                  * Lari Jo Walker                  + Ashley Spotts                  ### Jeff Sholly</p>	<p><i>District Conservationist (2530)</i>  <i>Soil Conservationist (2510)</i>  <i>Soil Conservationist (2531)</i>  <i>Soil Conservationist (2537)</i>  <i>Soil Conservationist (2521)</i>  <i>Soil Conservationist (2547)</i>  <i>Soil Conservationist (2552)</i>  <i>Civil Engineering Tech. (2509)</i>  <i>Soil Conservationist Tech. (2511)</i>  <i>Soil Conservationist (2503)</i>  <i>Program Assistant (2513)</i>  <i>Restoration Specialist (2526)</i>  <i>Conservation Technician (2539)</i></p>
---	--

**C.D.**      **717-299-5361 (x5)**  
 Lancaster County C.D.  
 1383 Arcadia Road, Room 200  
 Lancaster, PA 17601-3149  
 FAX: 717-299-9459  
 E-mail: [christopherthompson@lancasterconservation.org](mailto:christopherthompson@lancasterconservation.org)  
 Website: [www.lancasterconservation.org](http://www.lancasterconservation.org)  
 Christopher Thompson, District Manager

Soil Conservationist (2547)

Program Assistant (2513)

\* RC&D Agreement  
 + CBF Agreement  
 ### PACD Agreement

**SOUTHEAST FIELD TEAM 6**  
**Rosalynd Orr - District Conservationist**

**Bucks County**

**Perkasie Field Office**      **267-354-2188**  
Natural Resources Conservation Service  
1000 E. Walnut Street, Suite 704B  
Perkasie, PA 18944-5463  
FAX: 855-836-9282

For Direct Contact, Dial: 267-354-

Rosalynd Orr	<i>District Conservationist (2181)</i>
Emma Gerverd	<i>Soil Conservationist (2183)</i>
Ryan Devine	<i>Soil Conservationist (2178)</i>
Nicholas Parrish	<i>Civil Engineer Tech. (2176)</i>
### Grace A. Rhodes	<i>PACD Planner (2177)</i>

**C.D.**      **215-345-7577**  
Bucks County C.D.  
1456 Ferry Road, Suite 704  
Doylestown, PA 18901-5550  
FAX: 215-345-7584  
Website: [www.bucksccd.org/](http://www.bucksccd.org/)  
E-mail: [gretchenschats@bucksccd.org](mailto:gretchenschats@bucksccd.org)  
Gretchen Schatschneider, District Manager

**District Employees Located in Perkasie. Field Office**  
**Phone: 215-453-9527**

**Lehigh County**

See Northampton County below:

**C.D.**      **610-391-9583 (x122)**  
Lehigh County Ag. Center  
4184 Dorney Park Road, Suite 105  
Allentown, PA 18104-5728  
FAX: 610-391-1131  
Website : [www.lehighconservation.org/](http://www.lehighconservation.org/)  
E-mail: [info@lehighconservation.org](mailto:info@lehighconservation.org)  
Kevin Frederick, District Manager

**Montgomery County**

See Bucks County above:

**C.D.**      **610-489-4506**  
Montgomery County C.D.  
143 Level Road  
Collegeville, PA 19426-3313  
FAX: 610-489-9795  
Website: [www.montgomeryconservation.org](http://www.montgomeryconservation.org)  
E-mail: [jbuck@montgomeryconservation.org](mailto:jbuck@montgomeryconservation.org)  
Jessica Buck, District Manager

**Northampton County**

**Bethlehem Field Office**      **484-635-3789**  
Natural Resources Conservation Service  
3910 Adler Place, Suite 110  
Bethlehem, PA 18017-9299  
FAX: 855-742-4192  
For Direct Contact, Dial: 484-635-  
Austin Drager      *District Conservationist (3783)*  
Lisa-Jon Lepeta      *Management Assistant (3777)*

**C.D.**      **610-829-6276**  
Northampton County C.D.  
14 Gracedale Ave., Greystone Building  
Nazareth, PA 18064-9213  
FAX: 610-746-1980  
Website: [www.northamptoncounty.org/](http://www.northamptoncounty.org/)  
E-mail: [spletchancd@northampton.org](mailto:spletchancd@northampton.org)  
Sharon Pletchan, District Manager

◆ ACES  
\*\* NACD Agreement  
### PACD Agreement

**SOUTHEAST FIELD TEAM 7**  
**Wes Neal, District Conservationist**

**Chester County**

**Coatesville Field Office 484-786-7300**

Natural Resources Conservation Service  
525 Highlands Blvd., Suite 106  
Coatesville, PA 19320-6650  
FAX: 855-847-3607

For Direct Contact, Dial: 484-786-

Wes Neal	<i>District Conservationist (7290)</i>
Dustin Detweiler	<i>Soil Conservationist (7298)</i>
Michael Zuk	<i>Soil Conservationist (7297)</i>
* Marcus Bowser	<i>Ag Engineer (7294)</i>
Matt Houser	<i>Soil Conservation Tech. (7293)</i>
Cooper Reilly	<i>Program Technician (7292)</i>
### Laurell Bastdorf	<i>Conservation Planner (7289)</i>
++ Suah Yekeh	<i>Soil Conservation Intern (7291)</i>

**C. D.**

**610-455-1378**

Chester County C.D.  
688 Unionville Road, Suite 200  
Kennett Square, PA 19348-1704  
FAX: 610-455-1361  
Website: [www.chesco.org/conservation](http://www.chesco.org/conservation)  
E-mail: [cstrohmaier@chesco.org](mailto:cstrohmaier@chesco.org)  
Chris Strohmaier, District Manager

**Delaware County**

**C. D.**

**610-892-9484**

Delaware County C.D.  
Rose Tree Park Hunt Club  
1521 North Providence Road  
Media, PA 19063-1039  
FAX: 610-892-9489  
Website: <http://www.delcocd.org/>  
E-mail: [magargee@co.delaware.pa.us](mailto:magargee@co.delaware.pa.us)  
Edward Magargee, District Manager

See Chester County above:

**Philadelphia Urban Conservation Office**

The Leon H. Sullivan Human Service Center  
1415 North Broad Street, Suite 118  
Philadelphia, PA 19122-3324

For direct Contact, Dial 215-789-

Kefeni Kejela	<i>Urban Consv.(2527)</i>
Freddie Patino-Rodreguez	<i>Soil Consv. (2526)</i>
* Paige Cadwalader	<i>Soil Con (2532)</i>

\* RC&D Agreement  
◆ ACES  
++ Pathways Intern  
### PACD Agreement



# FSA County Offices

## COUNTY OFFICE SERVICE CENTERS

<p>Adams County 870 Old Harrisburg Road, Suite 203 Gettysburg, PA 17325-3404 Phone: 717-334-4216</p>	<p>Clearfield/Jefferson/Elk County 478 Jeffers Street DuBois, PA 15801-2348 Phone: 814-375-1297</p>	<p>Juniata/Mifflin/Perry County 148 Stony Creek Drive, Suite 1 Mifflintown, PA 17059-8953 Phone: 717-438-8953</p>	<p>Snyder/Union County 405 West Market Street Middleburg, PA 17842-1038 Phone: 570-837-0007</p>	<p>Farm Loan Teams  Adams: Diane <del>Orabish</del>, FLM Servicing: Adams, Cumberland, Franklin, Fulton, York</p>
<p>Armstrong County 11931 State Route 85, Suite B-2 Kittanning, PA 16201 Phone: 724-545-1022</p>	<p>Clinton/Centre County 216 Spring Run Road, Room 101 Mill Hall, PA 17751-9543 Phone: 570-726-3166</p>	<p>Lackawanna, Wayne/Pike County 1300 Old Plank Road Mayfield, PA 18433 Phone: 570-282-8732</p>	<p>Somerset County 8024 Glades Pike, Suite 102 Somerset, PA 15501 Phone 814-445-8174</p>	<p>Berks: Bruce Brown, FLM Servicing: Berks, Bucks, Chester, Delaware, Lebanon, Lehigh, Montgomery, Northampton, Philadelphia, Schuylkill</p>
<p>Bedford County 8613 Lincoln Highway Bedford, PA 15522-8900 Phone: 814-310-3266</p>	<p>Columbia/Montour County 702 Sawmill Road, Suite 202 Bloomsburg, PA 17815-7787 Phone: 570-784-4722</p>	<p>Lancaster/Lebanon County 1383 Arcadia Road Lancaster, PA 17601-3105 Phone: 717-397-6235</p>	<p>Susquehanna, Wyoming County 17089 State Route 706, Suite 3 Montrose, PA 18801-9548 Phone: 570-278-1197</p>	<p>Bradford: John <del>Ejondis</del>, Acting FLM Servicing: Bradford, Lackawanna, Pike, Sullivan, Susquehanna, Wayne, Wyoming</p>
<p>Berks County 1238 County Welfare Road Suite 240 Leesport, PA 19533-1970 Phone: 610-478-7158</p>	<p>Crawford County 14699 N. Main Street Ext. Meadville, PA 16335-9441 Phone: 814-338-2127</p>	<p>Luzerne County 911 West Main Street Plymouth, PA 18851-2799 Phone 570-779-0732</p>	<p>Tioga County 50 Plaza Lane Wellsboro, PA 16901 Phone 570-724-4812</p>	<p>Clinton: Gary Dauberman, FLM Servicing: Centre, Clinton, Clearfield</p> <p>Columbia: Clint Smith SFLO Servicing: Carbon, Columbia, Luzerne, Monroe, Montour</p>
<p>Bradford/Sullivan County 200 Lake Rd, Suite D Towanda, PA 18848 Phone: 570-265-3146</p>	<p>Cumberland County 43 Brookwood Avenue, Suite 2 Carlisle, PA 17013-9172 Phone: 717-249-3924</p>	<p>Lycoming County 542 County Farm Road, Suite 203 Montoursville, PA 17754-9685 Phone: 570-433-3902</p>	<p>Washington/Greene County 50 Old Hickory Ridge Rd, Ste 2 Washington, PA 15301 Phone: 724-222-3060</p>	<p>Crawford: Cara Zomic, FLM Servicing: Crawford, Erie, Forest, Venango, Warren</p>
<p>Bucks/Montgomery County 1000 East Walnut Street, Suite 702 Perkasie, PA 18944 Phone: 215-453-9527</p>	<p>Dauphin County 1451 Peters Mountain Road Dauphin, PA 17018 Phone: 717-921-2378</p>	<p>Mercer/Lawrence County 24 Avalon Court, Suite 200 Mercer, PA 16137 Phone: 724-662-2890</p>	<p>Westmoreland/Fayette County 214 Donohoe Road, Suite 202 Greensburg, PA 15601-7552 Phone 724-853-5555</p>	<p>Huntingdon: Diane <del>Orabish</del>, FLM Servicing: Blair, Huntingdon</p> <p>Indiana: Krystal <del>Cizachik</del>, SFLO Servicing: Indiana, Westmoreland</p>
<p>Butler/Beaver/Allegheny County 825 Evans City Road, Suite 103 Butler, PA 16001 Phone: 724-482-4800</p>	<p>Erie County 12723 Route 19 Waterford, PA 16441-9027 Phone: 814-798-6760</p>	<p>Northampton/Lehigh/Carbon/Monroe County 3910 Adler Place, Suite 110 Bethlehem, PA 18017 Phone 610-625-8392</p>	<p>York County 3500 Concord Rd York, PA 17402-8987 Phone: 717-755-2966</p>	<p>Juniata: Bob Zeigler, SFLO Servicing: Dauphin, Juniata, Mifflin, Perry</p> <p>Lancaster: Tiffany Lutz, FLM Servicing: Lancaster</p>
<p>Cambria County 171 Lovell Avenue, Suite 203 Ebensburg, PA 15931 Acting Phone: 814-472-5501</p>	<p>Franklin/Fulton County 185 Franklin Farm Lane, Suite 202 Chambersburg, PA 17201-9802 Phone: 717-264-8074</p>	<p>Northumberland County 441 Plum Creek Road Sunbury, PA 17801-8084 Phone: 570-288-7114</p>		<p>Mercer: Frank <del>Urbanick</del>, FLM Servicing: Allegheny, Armstrong, Beaver, Butler, Clarion, Elk, Jefferson, Lawrence, Mercer, Washington</p>
<p>Chester/Delaware County 525 Highlands Blvd Ste 106 Coatesville, Pa 19320 Phone: 610-466-7502</p>	<p>Huntingdon/Blair County 10805 Raystown Road Huntingdon, PA 16852 Phone: 814-827-1624</p>	<p>Potter/McKean/Cameron County 103 Market Street Coudersport, PA 16815-9817 Phone: 814-274-8522</p>		<p>Snyder: Chip Weaver, FLM Servicing: Northumberland, Snyder, Union</p> <p>Somerset: Amanda Mosholder, FLM Servicing: Bedford, Cambria, Fayette, Greene, Somerset</p>
<p>Clarion Venango/Forest/Warren County 22831 Route 88, Suite 231 Clarion, PA 16214 Phone: 814-226-8160</p>	<p>Indiana County 1432 Route 288 Highway East Indiana, PA 15701-1487 Phone: 724-463-8547</p>	<p>Schuylkill County 1104 Ag Center Drive Pottsville, PA 17901 Phone: 570-622-1555</p>		<p>Tioga: John <del>Ejondis</del>, FLM Servicing: Cameron, Lycoming, McKean, Potter, Tioga</p>

May 21, 2024

# Pennsylvania CEC/TSD Assistance



Click on "How to Request Help"



**Select:**

**CEC Digital Workplace to submit ticket (preferred)**

**...or**

**Live Chat**

**...or**

**CEC Centralized Help Desk (877-873-0783)**

<b>CEC Personnel Contacts</b>		
<b>Name</b>	<b>Office Phone</b>	<b>Cell Phone</b>
Tony Allwein – State Office	717-237-2140	717-317-2717
Stephen Ayers – Bethlehem FO	484-635-3779	717-512-4854
Christopher Fennell – Butler FO	724-482-5279	267-614-3142
Joey Ortiz – Clarion TC	814-297-5262	814-609-8384
Lee Hatfield – State Office	717-237-2141	