**Pennsylvania
Personnel Directory
NRCS & Conservation Partners**



**Pennsylvania State Office
359 East Park Drive, Suite 2
Harrisburg, PA 17111 – 2747
<http://www.nrcs.usda.gov>**

***88+ Years of Helping People Help the Land
1935 to Present
Celebrating a Legacy of Conservation***

March - April 2024

Table of Contents

PENNSYLVANIA STATE OFFICE.....	8
Leadership Team.....	8
Administrative Operations Staff.....	8
Administrative Local Support Unit.....	8
Operations Staff.....	8
Ecological Sciences and Planning Staff.....	8
Program Staff.....	8
Conservation Engineering.....	9
Geographical Information System (GIS).....	9
Other Employees located at the State Office	9
NRCS TECHNICAL OFFICES.....	10
RESOURCE CONSERVATION & DEVELOPMENT (RC&D) OFFICES	11
NRCS SOILS OFFICES.....	12
NRCS PA Civil Rights Committee Members	13
Civil Rights Office and Liaisons.....	13
CONSERVATION PARTNERSHIP OFFICES	14
PENNSYLVANIA FIELD TEAM GEOGRAPHICAL LOCATIONS.....	15
PENNSYLVANIA NRCS ORGANIZATIONAL CHART – STATE OFFICE.....	16
PENNSYLVANIA NRCS ORGANIZATIONAL CHART – FIELD OPERATIONS	17
FIELD OFFICES BY TEAM.....	18
WEST FIELD TEAM 1	18
Counties within team: Crawford, Erie, Lawrence and Mercer	
WEST FIELD TEAM 2	19
Counties within team: Clarion, Forest, Venango and Warren	
WEST FIELD TEAM 3	20
Counties within team: Cameron, Clearfield, Elk, Jefferson, McKean and Potter	
WEST FIELD TEAM 4	21
Counties within team: Allegheny, Armstrong, Beaver and Butler	
WEST FIELD TEAM 5	22
Counties within team: Indiana and Westmoreland	
WEST FIELD TEAM 6.....	23
Counties within team: Fayette, Greene and Washington	
WEST FIELD TEAM 7.....	24

Counties within team: Blair, Cambria and Somerset	
WEST FIELD TEAM 8.....	25
Counties within team: Bedford, Fulton and Huntingdon	
NORTHEAST FIELD TEAM 1.....	26
Counties within team: Bradford, Sullivan, Wyoming and Tioga	
NORTHEAST FIELD TEAM 2.....	27 / 28
Counties within team: Lackawanna, Susquehanna, Pike, Wayne and Monroe	
NORTHEAST FIELD TEAM 3.....	29
Counties within team: Juniata, Mifflin, Snyder, and Union	
NORTHEAST FIELD TEAM 4.....	30 / 31
Counties within team: Columbia, Luzerne, Montour, Northumberland and Carbon	
NORTHEAST FIELD TEAM 5.....	32
Counties within team: Centre, Clinton and Lycoming	
SOUTHEAST FIELD TEAM 1.....	33
Counties within team: Franklin and Cumberland	
SOUTHEAST FIELD TEAM 2.....	34
Counties within team: Dauphin, Lebanon, and Perry	
SOUTHEAST FIELD TEAM 3.....	35
Counties within team: Berks and Schuylkill	
SOUTHEAST FIELD TEAM 4.....	36
Counties within team: Adams and York	
SOUTHEAST FIELD TEAM 5.....	37
County within team: Lancaster	
SOUTHEAST FIELD TEAM 6.....	38
Counties within team: Bucks, Lehigh, Montgomery and Northampton	
SOUTHEAST FIELD TEAM 7.....	39
Counties within team: Chester, Delaware and Philadelphia	
FSA County Offices	40
CTS/TSD Assistance.....	41

PA NRCS PERSONNEL INDEX

NAME	PAGE #
A	
Abernethy, Ian	10
Acosta, Luis	23
Agee, Natalie	13 / 36
Albert, Mick	8
Allbeck, Haeden	20
Alicea-Hernandez, Joel	37
Alleman, Troy	36
Anastasi, Tony	9 / 13
Ashley, Eric	10
Atkins, Justin K.	33
Aukamp, Zach	10
Ayala, Octavio	35
Ayers, Laura	19
B	
Baker, Mary	26
Ball, Meghan	20
Ballina, Gary	36
Barkley, Heidi	25
Barnes, Dayanna	8 / 13
Basalyga, Deb	13 / 27
Batistig, Sharon	21 / 23
Beinhaur, Jennifer	10
Blumenfeld, Hana	10
Boger, Jared	9 / 10
Bostdorf, Laurell	39
Bowers-Wivel, Heather	36
Bowman, Angie	8
Boyer, Michael	8
Bream, Lindsey	36
Briggs, Lauren	34
Buckwalter, Mark	9
Brown, Ryan	32
Burns, Brian	37
Bye, Caleb	10
C	
Cameron, Cullen	20
Campbell, Brian	8
Carmenaty-Martinez, Gisela	22
Carvell, Wayne	10
Chibirka, John	12 / 35
Clark, Michael	34
Coleman, Amanda	10
Coleman, Ariel	22
Coleman, Denise	8 / 13
Conklin, Bryan	32
Cornelius, Ryan	8
Cox, Keri	35
Crawford, Landis	10
Crespo, Zenik	10
Crestani, Jacob	22
Cummings, Pat	26
D	
Daniels, Cassie	10
Deeck, Bob	10
Deitrick, Bill	32

NAME	PAGE #
Dellinger, Adam	8 / 13
Dillinger, Diana	33
Detweiler, Dustin	30
Devine, Ryan	38
Diaferio, Jason	26
DiLorenzo, Samantha	34
DiOrio, Denny	21
Dorman, Pat	8
Drager, Austin	38
Drupp, Shawna	34
Dunn, Ashlynn	13 / 20
Dunn, Marcie	9
Durkin, Hannah	18
Dusko, Nancy	35
E	
Edwards, Nathan	22
Eia, Shane	29
Eiswerth, Coleten	10
Emore, Jenna	35
Erdman, Melissa	29
Evans, Ted	8
F	
Faust, Casey	10 / 13
Ferner, Madison	24
Ferraro, Joshua	18
Fisher, Matt	29
Flynn-Belles, Theresa	26
Ford, Brandon	29
Foust, Dan	10
Fraser, Katie	22
G	
Gagne, Adam	33
Gaver, Andy	21
Gessner, Steve	29
Gilbert, Sophia	36
Goetz, Kris	8 / 13 / 33
Goodson, Mark	8
Gould, Angela	10
Graybill, Don	34
Griebel, Justin	10
Griesemer, Christine	37
Groshek, Justin	10
Gross, Justin	36
Grove, Heather	37
H	
Haas, Karlyn	35
Hall-Deck, Gini	10
Hampton, Bryce	10
Hanna, Joshua	35
Hanner, Charlie	10
Hanner, Melissa	8
Hanson, Andrea	26
Harding, Court	30
Harrison, Jessica	25
Harrold, J. B. Jr.	10

NAME	PAGE #
Harrold, Jennifer	10
Haus, Samuel	35
Hausman, Daniel	33
Heffner, Matt	10
Heyler, Timothy	32
Hegemann, Alicia	13 / 24
Hoffman, Laurel	21
Hough, Christopher	10
Houser, Matt	39
Hughes, Kamie	8
Hult, Susan	9
J	
Jenkins, Tina	27
K	
Karchner, Pamela	30
Karns, Beth	25
Karrasch, Wendy	8
Kejela, Kefeni	35 / 39
Kennedy, Jake	10
King, Jess	29
Kinney, Tim	8
Kling, Andrew	8
Klinger, Suzanne	20
Klunder, Shalynn	19
Koch, Ryan	32
Kreger, Liz	26
Kreischer, Racquel	10
Kriner, Dale	19
Krizmanich, Rachael	38
Krotzer, Craig	10
L	
Landis, Dwight	32
Lansberry, Ann	10
Lasko, Jody	18
Lauver, Dane	8
Lee, Jack	23
Leete, Lisa	32
Lenig, Ashley	8
Lepeta, Lisa-Jon	13 / 38
Leshner, Janette	30
Levan, Shannon	10
Lewis, Anna	10
Lilley, Charlotte	26
Liput, Elizabeth	34
Little, Bill	10
Livengood, Calvin	24
Loeper, Damian	13 / 34
Long, Mark	10
Longenecker, Victoria	10
Ludwig, Dan	8
Ludwig, Steve	34
Lutz, Dixie	26
M	
Mackenzie, Catherine	32
Mariani, Kara	21
Marino, Logan	24

NAME	PAGE #
Marquette, Amy	30
Marks, Mary Lynn	8
Martin, Titus	33
Mathias, Jaeden	35
Martinez, Camila	37
Matthews, Jenn	27
Mavromatis, Christopher	27
McCoy, Dave	30
Mercier, Kelly	10
Miller, Camryn	24
Miller, Evan	33
Moczulski, Arek	34
Montgomery, Geri	22
Moore, Brittany	37
Morgan, Kevin	34
Murdock, Amanda	20
Myers, Andy	10
Myers, Mark	37
Myers, Tyson	12 / 25
N	
Neal, Wes	39
Neville, Miranda	26
Nice, Brent	29
Nickey, Chris	29
Nulton, Isaac	24
O	
Orr, Rosalynd	38
Overstreet, Jeff	35
P	
Painter, Damian	25
Palmer, James	10
Parrish, Nicholas	38
Parry, Susan	8
Patino-Rodriguez, Freddie	39
Perkins, Thomas	10
Peters, Tim	8
Pierce, Kyle	10
Plount, Christopher	9
Plowden, Yuri	8
Pribish, Abigale	30
Q	
Quinones, Kelsey	27
R	
Rabon, Jordan	26
Ramer, Brett	37
Ramsey, Nick	35
Rhodes, Grace	38
Richards, Jackie	22
Rose, Molly	8
Robinson, Quinn	10
Rosenberg, Dan	10
Rukgaber, Sean	20
S	
Samus, Eric	36
Sandefur, Matthew	9

NAME	PAGE #
Sassaman, Beth	8 / 39
Sattazahn, Brett	34
Schaub, Jessica	21
Schlauch, Mike	30
Seburn, Hannah	33
Seidel, Rita	35
Seifert, Jacob	25
Seitz, Christopher	12 / 32
Senft, Ryan	25
Shadle, Keith	10 / 12
Shambach, Chantel	30
Shank, Dean	36
Shippey, Jared	8
Sholly, Jeff	37
Smeltz, Heather	9
Smerkar, Alex	13 / 18
Smith, Benjamin	30
Smith, Pam	10
Smith, Shozette	8 / 13
Smith, Tristan	22
Sneeringer, Brian	36
Snyder, Mike	34
Spardy, Mary	8
Spencer, Chad	26
Spiess, Kerilynne	35
Spotts, Ashley	37
Stas, David	33
Stidfole, Bill	29
Stoy, Rennie	23
Stricker, Greg	10
Stymiest, Cheryl	33
Swiantek, Curtis	13 / 22
Szuch, Ryan	8
T	
Thompson, Michelle	24
Tinsley, Randy	30
Torok, Doug	18
Truax, Suzette	33
Turosky, Ana	34
Twigg, Trey	26
Tyler, Randi	20
U	
V	
Vanasdalan, Luke	35
Ventello, Anthony	26
Vinton, Ed	27
Voight, Sarah	33
W	
Wagner, Dan	29
Walker, Lari Jo	37
Wallace, Drew	21
Watkins, Taylor	25
Weaver, Jill	29
Weaver-Kreider, Jon	36
Welmon, Ain	27

NAME	PAGE #
Werner, Jeff	10
White, Lauren	8
White, Sydney	18
Whiteside, Gerald	10
Whittaker, Bob	25
Wilford, Virgil	24
Williams, Lindsey	35
Wilson, Phil	10
Winey, Adam	29
Winey, Ally	29
Wodehouse, Andy	10
Wolf, Alisha	18
Wolff, Brian	18
Woodard, Bryce	36
X	
Y	
Yoho, Becky	21
Z	
Ziegler-Ulsh, Chris	35
Zuk, Michael	39

NOTE: Color indicates the individual is an AFFILIATE

NRCS FIELD OFFICE/COUNTY ALPHABETICAL LISTING				FSA County Offices	
CITY/TOWN	COUNTY	REGION	PAGE	LOCATION	PAGE
Bedford	Bedford	W8	25	Adams	40
Bethlehem	Northampton/Lehigh	SE6	38	Armstrong	40
Bloomsburg	Columbia/Montour	NE4	30	Bedford	40
Burnham	Mifflin	NE3	29	Berks	40
Butler	Butler/Allegheny/Beaver	W4	21	Bradford (Sullivan)	40
Carlisle	Cumberland	SE1	33	Bucks (Montgomery)	40
Chambersburg	Franklin	SE1	33	Butler (Beaver/Allegheny)	40
Clarion	Clarion/Forest/Venango	W2	19	Cambria	40
Coatesville	Chester/Delaware	SE7	39	Carbon (Northampton)	40
Coudersport	McKean/Potter	W3	20	Chester (Delaware)	40
Dauphin	Dauphin	SE2	34	Clarion (Venango/Forest/Warren)	40
DuBois	Cameron/Clearfield/Elk/Jefferson	W3	20	Clearfield (Jefferson/Elk)	40
Ebensburg	Cambria	W7	24	Clinton (Centre)	40
Gettysburg	Adams	SE4	36	Columbia (Montour)	40
Greensburg	Westmoreland	W5	22	Crawford	40
Hollidaysburg	Blair	W7	24	Cumberland	40
Huntingdon	Huntingdon	W8	25	Dauphin	40
Indiana	Indiana	W5	22	Erie	40
Kittanning	Armstrong	W4	21	Fayette (Program Delivery Point)	40
Lancaster	Lancaster	SE5	37	Franklin (Fulton)	40
Lebanon	Lebanon	SE2	34	Huntingdon (Blair)	40
Leesport	Berks	SE3	35	Indiana	40
Lehighton	Carbon	NE4	31	Juniata (Mifflin/Perry)	40
Lemont Furnace	Fayette/Greene	W6	23	Lackawanna (Wayne/Pike)	40
Lewisburg	Union	NE3	29	Lancaster (Lebanon)	40
Mayfield	Lackawanna/Monroe/Pike/Wayne	NE2	27/28	Luzerne	40
McConnellsburg	Fulton	W8	25	Lycoming	40
Meadville	Crawford	W1	18	Mercer (Lawrence)	40
Mercer	Mercer/Lawrence	W1	18	Northampton (Lehigh/Carbon/Monroe)	40
Middleburg	Snyder	NE3	29	Northumberland	40
Mifflintown	Juniata	NE3	29	Potter (McKean/Cameron)	40
Mill Hall (Lamar)	Centre/Clinton	NE5	32	Schuylkill	40
Montoursville	Lycoming	NE5	32	Snyder (Union)	40
Montrose	Susquehanna	NE2	27	Somerset	40
New Bloomfield	Perry	SE2	34	Susquehanna (Wyoming)	40
Perkasie	Bucks/Montgomery	SE6	38	Tioga	40
Plymouth	Luzerne	NE4	30/31	Washington (Green)	40
Pottsville	Schuylkill	SE3	35	Westmoreland (Fayette)	40
Somerset	Somerset	W7	24	York	40
Sunbury	Northumberland	NE4	30		
Towanda	Bradford/Sullivan	NE1	26		
Tunkhannock	Wyoming	NE1	26		
Warren	Warren	W2	19		
Washington	Washington	W6	23		
Waterford	Erie	W1	18		
Wellsboro	Tioga	NE1	26		
York	York	SE4	36		

**UNITED STATES DEPARTMENT OF AGRICULTURE
NATURAL RESOURCES CONSERVATION SERVICE**

**PENNSYLVANIA STATE OFFICE
359 East Park Drive, Suite 2
HARRISBURG, PA 17111-2747**

Phone: 717-237-ext. | **E-Mail:** first name.lastname@usda.gov
Phone: 717-237-2100 or **Toll Free:** 1-888-300-8379

TITLE	NAME	EXT.
<u>Leadership Team</u>		
State Conservationist	Denise Coleman	2203
Asst. State Conservationist for Partnerships	Susan Parry	2253
State Conservation Engineer	Tim Peters	2212
Asst. State Conservationist for Mgmt. & Strategy	Shozette Smith	2230
Asst. State Conservationist for Water Resources	Heather Smeltz	2214
State Soil Scientist	Yuri Plowden	2207
Assistant State Conservationist for Programs	Jared Shippey	2216
State Resource Conservationist	Dan Ludwig (on Temp Detail)	2256
Acting State Resource Conservationist	Beth Sassaman	2256
Public Affairs Specialist	Molly Rose	2208
<u>Administrative Operations Staff</u>		
Administrative Operations Assistant	Tim Kinney	2211
Technical Assistance Support	* Ted Evans	2209
Program Assistant	◆ Mary Spardy	2217
Public Affairs Assistant	* Lauren White	2260
<u>Administrative Local Support Unit – Supervisor: Shozette Smith - 2230</u>		
Financial Resources Specialist	Pat Dorman	2222
Program Support Specialist	Angie Bowman	2236
Admin Support Assistant	Michael Boyer	2221
Business Services Specialist	Kamie Hughes	2143
Soil Conservationist	Andrew Kling	2259
<u>Operations/Easements Staff – Supervisor: Susan Parry - 2253</u>		
Easement Program Manager	Melissa Hanner	2155
Natural Resources Specialist	Mick Albert	2229
Easement Program Assistant	* Dane Lauver	Use Teams Chat
<u>Ecological Sciences and Planning Staff – Supervisor: Dan Ludwig - 2256</u>		
State Grazing Specialist	Brian Campbell	2210
State Agronomist	Mark Goodson	2146
Resource Conservationist	Dayanna Barnes	2218
Acting State Biologist/CRP/CREP/HELC	Kris Goetz	2219
<u>Program Staff – Supervisor: Jared Shippey - 2216</u>		
EQIP Program Manager	Ryan Cornelius	2201
Soil Conservationist	Wendy Karrasch	2223
Conservation Program Manager (CSP/CIG/NWQI)	Ashley Lenig	2204
Economist	Mary Lynn Marks	2180
RCPD Coordinator	Adam Dellinger	2206
RCPD Program Assistant	* Ryan Szuch	Use Teams Chat

* RC&D Agreement

◆ ACES

Conservation Engineering– Supervisor: Tim Peters - 2212

Agricultural/Civil Engineer	Vacant	2143
Archaeologist	Christopher Plount	2228
Geologist	Matthew Sandefur	607-778-9360
Civil Engineering Technician	Jared Boger	717-376-3504

(Permanent Station at Lebanon Tech Center)

Geographical Information System (GIS)Supervisor: Yuri Plowden - 2207

State Compliance Specialist	Susan Hult	2225
Natural Resource Specialist	Marcie Dunn	2246
Business Tool Specialist	Tony Anastasi	2224

Water Resources – Supervisor: Heather Smeltz – 2214

Structural Engineer	Vacant	
Ag/Civil Engineer	Mark Buckwalter	2245

Footnotes: Personnel Agreements

- * RC&D Agreement
- ** NACD Agreement
- *** IUP Agreement
- # Pheasants Forever Agreement
- ## PA Game Commission Agreement
- ### PACD Agreement
- ◆ ACES Personnel
- ◆◆ Capital RC&D Agreement
- + Chesapeake Bay Agreement
- ++ (Unused)
- +++ Earth Team Volunteer
- @ American Bird Conservancy Agreement

NRCS TECHNICAL OFFICES

Clarion Technical Office 814-297-5272

Natural Resources Conservation Service
Clarion Mall
22631 Route 68, Suite 233
Clarion, PA 16214-4071
FAX: 855-768-9014

For Direct Contact, Dial: 814-297-

Jeff Werner	Asst. State Cons. (5264)
Jennifer Beinhaur	Area Admin. Coord. (5252)
Justin Griebel	Civil Engineering Tech. (5266)
Geri Montgomery	Grazing Specialist (5267)
Zach Aukamp	Area Engineer (5258)
Vacant	Agricultural Engineer (5257)
Zenik Crespo	Area Resource Cons. (5265)
Thomas Perkins	Tech. Resource Consv. (5263)
Vacant	Conservation Tech.
Dan Foust	Pathways Engineer (5274)
Anna Lewis	Farm Bill Specialist (5269)
Landis Crawford	Pathways Engineer (5257)

PACD Technical Assistance Grant:

Cassie Daniels Conservation Tech. (5260)
Jake Kennedy Cons. Eng. Specialist (5261)

Somerset Technical Office 814-289-4265

Natural Resources Conservation Service
6024 Glades Pike, Suite 105
Somerset, PA 15501-8237
FAX: 855-836-9288

For Direct Contact, Dial: 814-289-

Jeff Werner	Asst. State Cons. (4265)
Craig Krotzer	Civil Engineering Tech. (4257)
J. B. Harrold, Jr.	Grazing Specialist (4258)
Jennifer Harrold	Agricultural Engineer (4256)
Vacant	Agricultural Engineer (4255)
James Palmer	Forester (4244)
Matt Heffner	Resource Cons. (4235)

PACD Technical Assistance Grant:

Phil Wilson Conservation Tech. (4254)

* RC&D Agreement

◆ ACES

Pheasants Forever

PA Game Commission Agreement

PACD Agreement

Lebanon Technical Office 717-376-3514

Natural Resources Conservation Service
2120 Cornwall Road, Suite 4
Lebanon, PA 17042-9787
FAX: 855-822-1789

For Direct Contact, Dial: 717-376-

Charlie Hanner	Asst. State Cons. (3489)
Dan Rosenberg	Area Resource Consvst. (3497)
Gini Hall-Deck	Area Admin Coord. (3483)
Wayne Carvell	Area Engineer (3492)
Eric Ashley	Agricultural Engineer (3496)
Racquel Kreischer	Agricultural Engineer (3522)
Vacant	Ag. Civil Engineer
Hana Blumenfeld	Resource Conservationist (3491)
Gerald Whiteside	Civil Engineering Tech. (3511)
Christopher Hough	Farm Bill Specialist (3506)
Mark Long	Wetland Conservationist (3512)
Caleb Bye	AG/Civil Engineer (3488)
Andy Myers	Tech. Resource Consv. (3490)
Jared Boger	Civil Engineering Tech. (3504)
Victoria Longenecker	Pathways Engineer (3494)
* Greg Stricker	Ag Engineer (3494)

PACD Technical Assistance Grant:

Bryce Hampton Conservation Tech. (3503)

Bloomsburg Technical Office 570-317-9507

Natural Resources Conservation Service
702 Saw Mill Road, Suite 205
Bloomsburg, PA 17815-7728
FAX: 855-742-4194

For Direct Contact, Dial: 570-317-

Amanda Coleman	Asst. State Cons. (9487)
Bill Little	Area Resource Consvst. (9486)
Angela Gould	Area Admin. Coord. (9495)
Bob Deecki	Area Engineer (9475)
Kyle Pierce	Ag. Civil Engineer (9457)
Shannon Levan	Civil Engineering Tech. (9476)
Quinn Robinson	Civil Engineering Tech. (95 00)
Ann Lansberry	Soil Conservationist Tech. (9467)
Justin Groshek	Engineer (9479)
Pamela Smith	Agricultural Engineer (9488)
Coleton Eiswerth	Technical Resource Consvst. (9455)
Kelly Mercier	Grazing Specialist (9485)
Casey Faust	Farm Bill Specialist (9504)

PACD Technical Assistance Grant:

Andy Wodehouse Conservation Technician (9473)
Ian Abernethy Conservation Technician (9481)

Northeast PA Soil Resources Office

Keith Shadle Resource Soil Scientist (9466)

RESOURCE CONSERVATION & DEVELOPMENT
(RC&D) COUNCIL OFFICES

Capital 717-241-4361 (x14)
401 East Louther Street, Suite 307
Carlisle, PA 17103
FAX: 717-240-0548
Website: www.capitalrcd.org
Email: abasehore@capitalrcd.org

[Ann Basehore](#) *Exec. Director*

Community Partnerships 717-248-4901
23 North Main Street
Lewistown, PA 17044-1736
FAX: 717-513-1031
Website: www.cpartnerships.com
Email: sprice@partnerships.com

[Sam Price](#) *Exec. Director (x301)*

Penn Soil 814-726-1441
4000 Conewango Ave
Warren, PA 16365-4848
FAX: 814-406-0005
Website: www.pensoil.org
Email: pennsoilrcd@wccconservation.net

[Wes Ramsey](#) *Exec. Director*

Pocono-Northeast 570-234-3577
P.O. Box 432
Dalton, PA 18414-0432
FAX: 570-241-0416
Website: www.pnercd.org
Email: gkauf3@gmail.com

[George Kaufman](#) *Exec. Director*

NRCS SOILS OFFICES

MLRA 147 Soil Survey Office (13-5)

Natural Resources Conservation Service
216 Spring Run Road, Room 102
Mill Hall, PA 17751-9587
Phone: 570-749-3081
FAX: 855-831-7927

[Chris Seitz](#) MLRA Soil Scientist

Northeast PA Soil Resources Office

Bloomsburg Technical Office 570-317-9507
Natural Resources Conservation Service
702 Saw Mill Road, Suite 205
Bloomsburg, PA 17815-7728
FAX: 855-742-4194
Bloomsburg Technical Office

[Keith Shadle](#) Resource Soil Scientist (9466)

Southeast PA Soil Resources Office

Natural Resources Conservation Service
1238 County Welfare Road, Suite 230
Leesport, PA 19533-0520
Phone: 484-512-4655
FAX: 855-822-1792

[John Chibirka](#) *Resource Soil Scientist (3227)*

Western PA Soil Resources Office

Natural Resources Conservation Service
Bedford Field Office
702 West Pitt Street
Fair Lawn Court, Suite 4
Bedford, PA 15522-6580
Phone: 814-310-3281
FAX: 855-742-4190

[Tyson Myers](#) Resource Soil Scientist (3281)

NRCS PA Civil Rights Committee Members

<u>Member</u>	<u>Office/Phone</u>	<u>Appointment Date</u>	<u>Expires</u>
<u>Kristopher Goetz</u> Civil Rights Chairperson Committee Member - SE	Chambersburg Field Office 717-446-8568	October 2020	September 30, 2026
<u>Alex Smerkar</u> Civil Rights Vice Chairperson Committee Member – W	Mercer Field Office 724-269-5256	October 2021	September 30, 2024
<u>Alicia Hegeman</u> Civil Rights Recording Secretary Committee Member - W	Ebensburg Field Office 814-472-5502	October 2021	September 30, 2024
<u>Dayanna Barnes</u> SEPM – Hispanic - SO	State Office 717-237-2218	February 2018	September 30, 2024
<u>Ashlyn Dunn</u> SEPM – Federal Women – W	Coudersport Field Office 814-320-4009	January 2022	September 30, 2024
<u>Adam Dellinger</u> SEPM - SEPM - American Indian/ Alaskan Native - SO	State Office 717-237-2206	December 2022	September 30, 2025
<u>Damian Loeper</u> SEPM – Asian Pacific Islander - SE	Leesport Field Office 484-512-3236	January 2020	September 30, 2025
<u>Vacant</u> SEPM – Disability - NE			
<u>Tony Anastasi</u> SEPM, Lesbian, Gay, Bisexual, Transgender, Queer, Intersex, Asexual	State Office 717-237-2224	September 2023	September 30, 2026
<u>Curtis Swiantek</u> SEPM-Black – W	Greensburg Field Office 724-261-3884	January 2022	September 30, 2024
<u>Lisa-Jon Lepeta</u> SEPM – Veterans – SE	Bethlehem Field Office 484-635-3777	November 2023	November 13, 2025
<u>Casey Faust</u> Member-At-Large - NE	Bloomsburg Technical Center 570-317-9404	October 2023	September 30, 2026
<u>Vacant</u> Member-At-Large			
<u>Deborah Basalyga</u> Member-At-Large – NE	Montrose Field Office 570-278-1197, x108	October 2023	September 30, 2026
<u>Natalie Agee</u> Member-At-Large - SE	York Field Office 717-894-3006	July 2023	September 30, 2026

CIVIL RIGHTS OFFICE & LIAISON

<u>Denise Coleman</u> Deputy Civil Rights Officer (DCRO) State Office, Harrisburg 717-237-2203	<u>Shozette Smith</u> Civil Rights Liaison for Title VII (Employment) State Office, Harrisburg 717-237-2230
<u>Susan Parry</u> Civil Rights Liaison for Title VI (Program Delivery) State Office, Harrisburg 717-237-2253	<u>Janette Leshner</u> Beginning Farmer Champion District Conservationist Northumberland Field Office 570-415-3117

AS OF: February 2024

CONSERVATION PARTNERSHIP OFFICES

State Conservation Commission

Doug Wolfgang, *Exec. Secretary*
2301 N. Cameron Street
Room 310
Harrisburg, PA 17110-9400
Phone: 717-787-8821
FAX: 717-705-3778
E-mail: kbrown@pa.gov

PSU-Cooperative Extension Service

217 Ag. Admin. Building
University Park, PA 16802-2600
Phone: 814-865-4028
E-mail: dcalvin@psu.edu

NRCS Chesapeake Bay Coordinator

Leon Tillman
5601 Sunnyside Ave.
Beltsville, MD 20705-5000
Phone: 443-875-7169
E-mail: leon.tillman@usda.gov

Chesapeake Bay Office

Jill Whitcomb, *Environmental Program Mgr*
Phone: 717-783-5205
E-mail: jjwhitcomb@pa.gov
Kristen Wolf, *Chesapeake Bay Coordinator*
Phone: 717-772-1675
E-mail: kwolf@pa.gov
10th Floor
Rachel Carson State Office Building
400 Market Street
PO Box 8555
Harrisburg, PA 17105-8555

DEP

Div. of Planning & Conservation

Vacant
Rachel Carson State Office Bldg.
PO Box 8465
Harrisburg, PA 17105-8465
Phone: 717-772-5659
FAX: 717-783-4690
E-mail:
Website: www.dep.state.us

Rural Development

Robert Morgan, *State Director*
USDA - RD
359 East Park Drive
Suite 4
Harrisburg, PA 17111-2747
Phone: 717-237-2262
E-mail: curt.coccodrilli@usda.gov
FAX: 717-237-2191

Pennsylvania Association of Conservation Districts

Brenda Shambaugh, *Exec. Director*
5925 Stevenson Ave, Suite A
Harrisburg, PA 17112
Phone: 717-238-PACD (7223)
FAX: 717-238-7201
E-mail: bshambaugh@pacd.org
Website: www.pacd.org

Pennsylvania Department of Agriculture

Frank Schneider
Nutrient Mgmt. Section Leader
2301 N. Cameron Street
Harrisburg, PA 17110-9405
Phone: 717-772-4189
E-mail: fschneider@pa.gov

Farm Service Agency

Heidi Secord, *State Director*
USDA - FSA
359 East Park Drive
Suite 1
Harrisburg, PA 17111-2747
Phone: 717-237-2115
E-mail: daniel.smeal@usda.gov
FAX: 717-237-2149

Pennsylvania Ag Statistics/USDA, NASS

King Whetstone
Regional Director
PA Ag. Statistics/USDA, NASS
4050 Crums Mill Road
Suite 203
Harrisburg, PA 17112-2827
Phone: 717-787-3904
FAX: 717-782-4011
E-mail: king.whetstone@nass.usda.gov

Penn State University Agriculture & Environment Center

Matt Royer
Penn State University
College of Agricultural Sciences
Ferguson Building
University Park, PA 16802
Phone : 814-863-8756
E-mail : mroyer@psu.edu

PENNSYLVANIA FIELD TEAM GEOGRAPHICAL LOCATIONS

NRCS Service Centers Pennsylvania

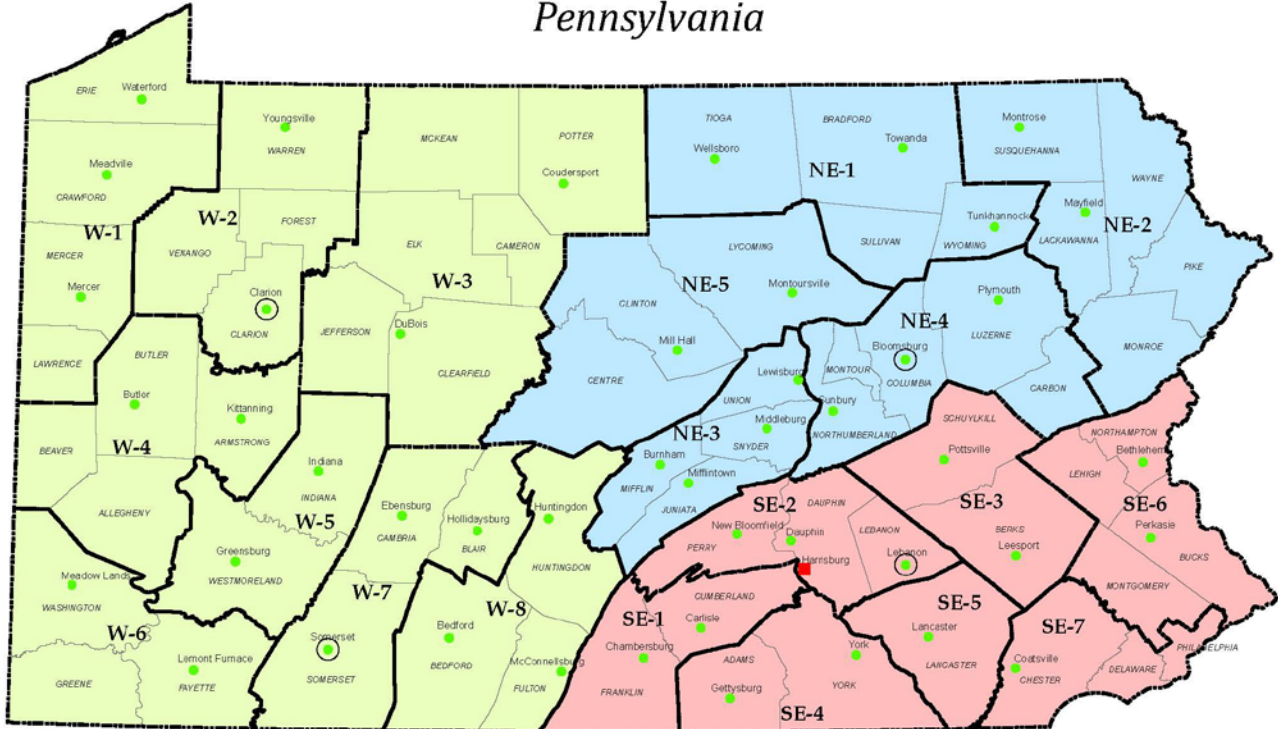

- Technical Center
- Service Center
- State Office
- Field Team Boundary
- Northeast Area
- Southeast Area
- West Area



USDA is an equal opportunity provider, employer, and lender.

March 2021

Pennsylvania NRCS Organizational Chart

State Office

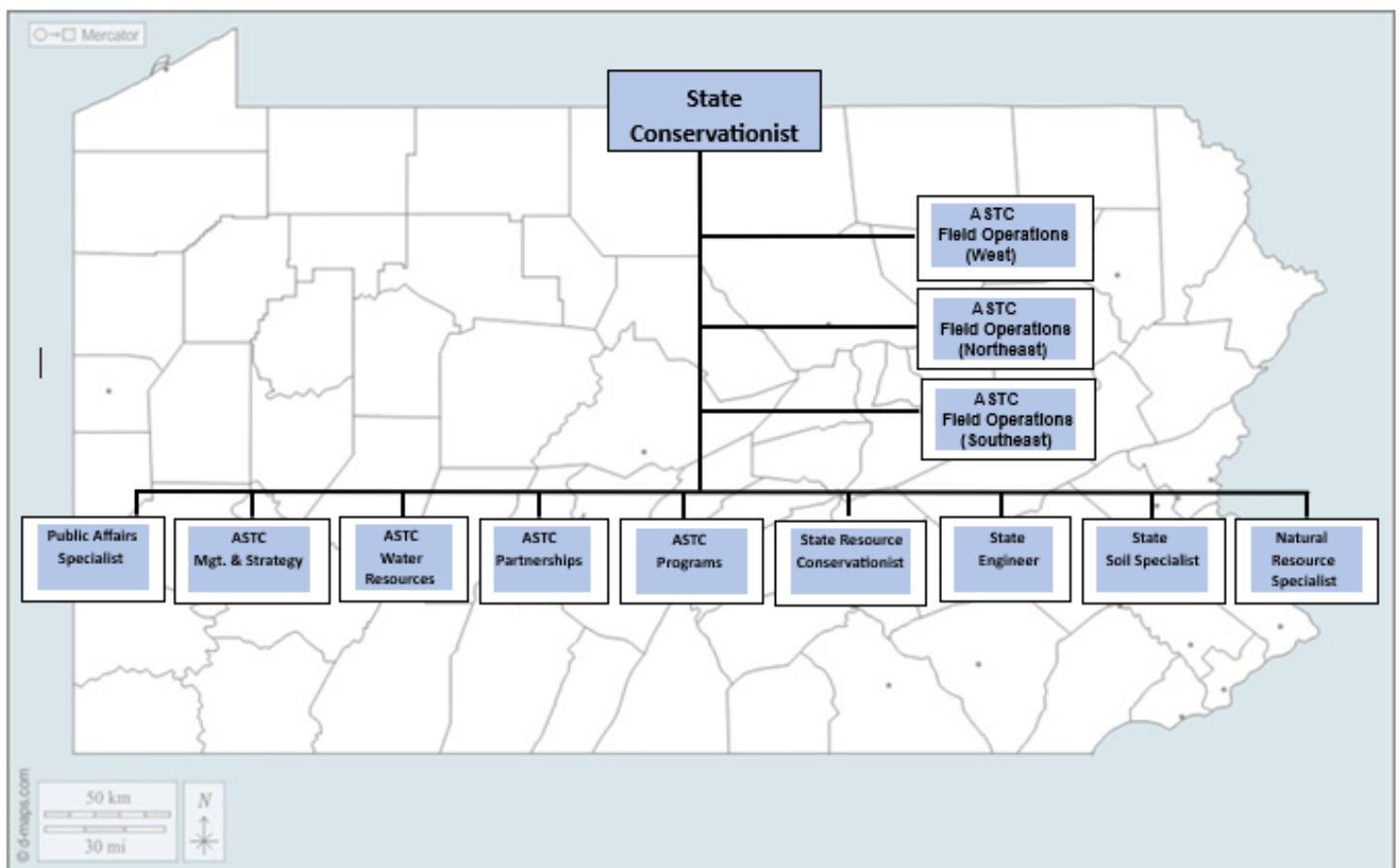

Pennsylvania NRCS Organizational Chart

Field Operations

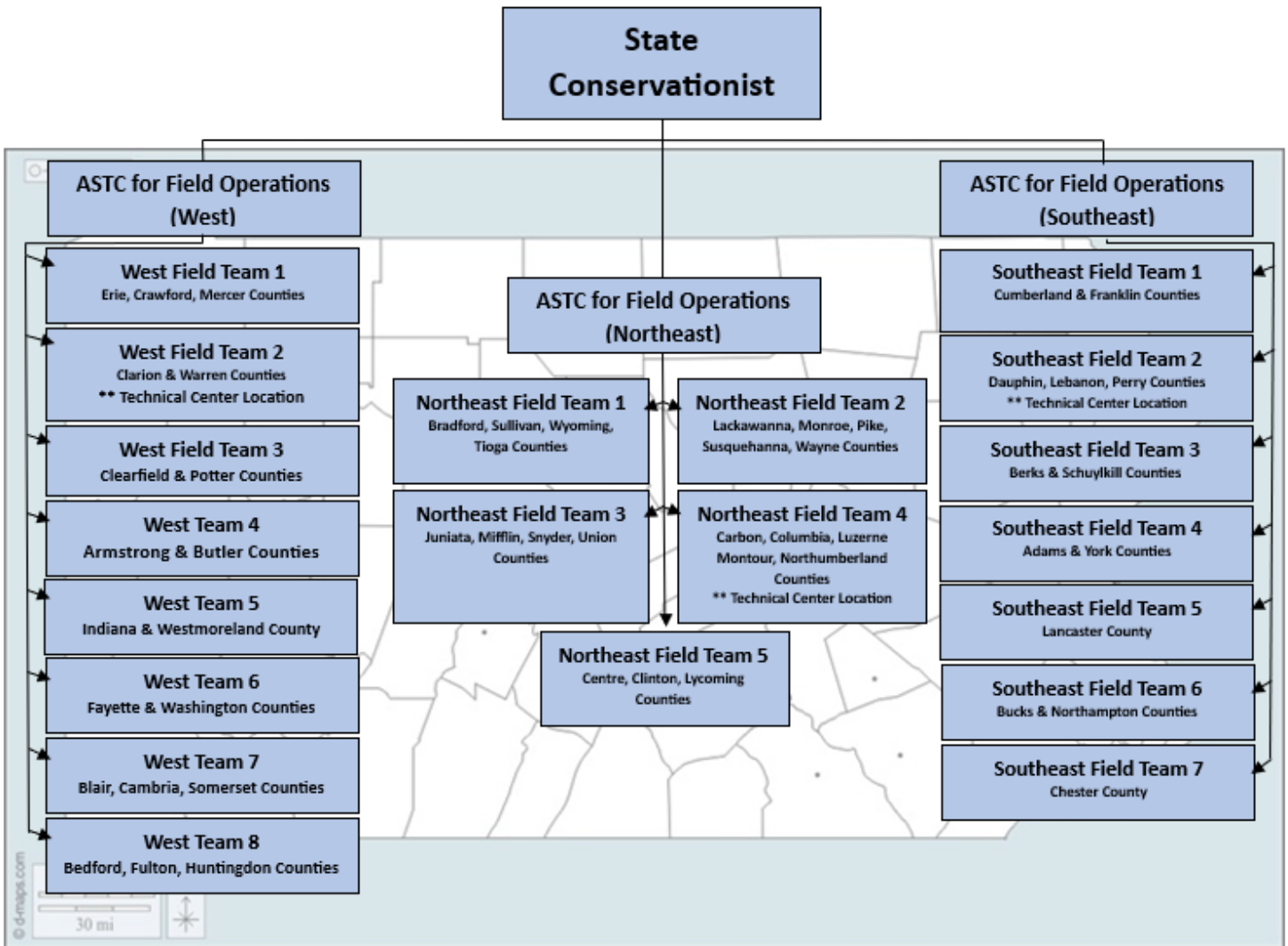

WEST FIELD TEAM 1
Jody Lasko, District Conservationist

Crawford County

Meadville Field Office 814-547-5962
Natural Resources Conservation Service
14699 N. Main Street Ext.
Meadville, PA 16335-9441
FAX: 855-827-7502

For Direct Contact, Dial: 814-547-

Jody Lasko	<i>District Conservationist (5945)</i>
Vacant	<i>Soil Conservationist (5946)</i>
Doug Torok	<i>Civil Engineering Tech. (5947)</i>
* Alisha Wolf	<i>Program Assistant (5956)</i>
Vacant	<i>Consv. Tech. Assistant (5937)</i>

C.D. 814-763-5269
Crawford County C.D.
21742 German Road
Meadville, PA 16335-9441
FAX: 814-763-1585
E-mail: tracey@crawfordconservation.com
Website: <http://crawfordconservation.com/>
Tracey Crawford, District Manager

Erie County

Waterford Field Office 814-796-5031
Natural Resources Conservation Service
12723 Route 19 South
Waterford, PA 16441-9027
FAX: 855-827-7502

For Direct Contact, Dial: 814-796-

Brian Wolff	<i>District Conservationist (5015)</i>
### Joshua Ferraro	<i>PACD Consv. Planner (5104)</i>

C.D. 814-825-6403
Erie County C.D.
1927 Wager Road
Erie, PA 16509-4055
FAX: 814-825-6033
Website : www.erieconservation.com/
E-mail: tmclure@erieconservation.com
Tom McClure, District Manager

Lawrence County

See Mercer County below:

C.D. 724-652-4512
Lawrence County C.D.
County Government Center
430 Court Street
New Castle, PA 16101-3503
FAX: 724-657-2008
E-mail: jmccready@lawrencecd.org
Website: <http://www.lawrencecd.org/>
Jo Ann McCready, District Manager

Mercer County

Mercer Field Office 724-269-5264
Natural Resources Conservation Service
24 Avalon Court, Suite 200
Mercer, PA 16137-5073
FAX: 855-827-7502

For Direct Contact, Dial: 724-269-

Hannah Durkin	<i>District Conservationist (5251)</i>
Sydney White	<i>Soil Conservationist (5255)</i>
Alex Smerkar	<i>Soil Conservation Tech. (5256)</i>

C.D. 724-662-2242
Mercer County C.D.
24 Avalon Court, Suite 300
Mercer, PA 16137-5073
FAX: 724-662-3905
E-mail: jrussell@mcc.co.mercer.pa.us
Website: <http://www.mercercountycd.com>
Jay Russell, District Manager

* RC&D Agreement
PACD Agreement

WEST FIELD TEAM 2
Dale Kriner, District Conservationist

Clarion County

Clarion Field Office **814-297-5271**
Natural Resources Conservation Service
Clarion Mall
22631 Route 68, Suite 233
Clarion, PA 16214-4071
FAX: 855-768-9014

For Direct Contact, Dial: 814-297-

Dale Kriner *District Conservationist (5259)*
Vacant *Soil Conservation Tech. (5268)*
Vacant *Program Assistant (5629)*

C.D. **814-393-6147**
Clarion County C.D.
217 South 7th Avenue, Room 106A
Clarion, PA 16214-4071
FAX: 814-226-7893
Website: www.clarionconservation.com
E-Mail: talexanderccd@gmail.com
Trudy Alexander, District Manager

Forest County

See Clarion County above:

C.D. **814-755-3450**
Forest County C. D.
526 Elm Street, Box 4
Tionesta, PA 16353-9724
FAX: 814-755-3539
E-mail: dzofcin@co.forest.pa.us
Website: www.co.forest.pa.us/
Donna Lynn Zofcin, Executive Director

Venango County

See Clarion County Above:

Vacant *Conservation Planner*

C.D. **814-676-2832, ext 6**
1793 Cherrytree Road
Franklin, PA 16323-7539
FAX: 814-676-2927
Website: <http://www.venangocd.org/>
E-mail: lane.vcd@outlook.com
Lance Bowes, District Manager

Warren County

Warren Field Office **814-723-1217**
Natural Resources Conservation Service
4000 Conewango Ave.
Warren, PA 16365-4848
FAX: 855-847-3599

Laura Ayers *District Conservationist*
Shalynn Klunder *Soil Conservationist*

C.D. **814-726-1441**
Warren County C.D.
4000 Conewango Ave.
Warren, PA 16365-4848
FAX: 814-406-0005
Website: www.wcconservation.com
E-mail: kstover@wcconservation.net
Katie Stover, District Manager

* RC&D Agreement
** NACD Agreement

WEST FIELD TEAM 3
Vacant - District Conservationist

Cameron County

C.D. **814-486-2244 (x5)**
Cameron County C.D.
74 E. Third Street
Emporium, PA 15834-1469
FAX: 814-486-9392
E-mail: Cameron.water@yahoo.com
Website: www.cameroncd.org/
Todd Deluccia, District Manager

See Clearfield County below:

Clearfield County

C.D. **814-765-2629**
Clearfield County C.D.
6395 Clearfield Woodland Highway, Suite 2
Clearfield, PA 16830-1923
FAX: 814-765-1336
E-mail: wnullccd@clfdccd.com
Website: www.clfdccd.com/
William Null, District Manager

DuBois Field Office 814-913-3238
Natural Resources Conservation Service
478 Jeffers Street, Building 3, Suite D
DuBois, PA 15801-2438
FAX: 855-778-8840

For Direct Contact, Dial: 814-913-

Suzanne Klinger <i>Vacant</i>	<i>District Conservationist (3233)</i>
Randi Tyler	<i>Soil Conservationist (3231)</i>
Cullen Cameron	<i>Soil Conservationist (3192)</i>
Haeden Allbeck	<i>Forester (3240)</i>
	<i>Program Assistant (3070)</i>

Elk County

C.D. **814-776-1161**
Elk County C.D.
Elk County Courthouse
250 Main St. PO Box 448
Ridgeway, PA 15853
FAX: 814-776-5379
E-mail: kwehler@countyofelkpa.com
Website: www.co.elk.pa.us/index.php/conservation-district-homepage
Kate Wehler, District Manager

See Clearfield County above:

Jefferson County

C.D. **814-849-7463**
Jefferson County C.D.
1514 Route 28
Brookville, PA 15825-7216
FAX: 814-849-0825
E-mail: shaun@windstream.net
Website : www.jeffersonconservation.com/
Shaun Wessell, District Manager

See Clearfield County above:

McKean County

C.D. **814-887-4001**
McKean County C.D.
17137 Route 6
Smethport, PA 16749-4027
FAX: 814-887-3234
Website: www.mckeanconservation.com/
E-mail: sdthompson@mckeancountypa.org
Sandy Thompson, District Manager

See Potter County below:

Potter County

C.D. **814-274-8411**
107 Market Street
Coudersport, PA 16915-9683
FAX: 814-274-0396
Website: www.pottercd.com/
E-mail: pccd@zitomedia.net
Jason Childs, District Manager

Coudersport Field Office 814-320-4020
Natural Resources Conservation Service
105 Market Street
Coudersport, PA 16915-9683
FAX: 855-768-9016

For Direct Contact, Dial: 814-320-

Amanda Murdock	<i>District Conservationist (4008)</i>
Meghan Ball	<i>Soil Conservationist Tech.(4005)</i>
Ashlynn Dunn	<i>Natural Resources Spec. (4009)</i>
* Sean Rukgaber	<i>Civil Engineering Tech. (4014)</i>

* RC&D Agreement
** NACD Agreement

WEST FIELD TEAM 4
Dennis DiOrio, District Conservationist

Allegheny County

See Butler County below:

C.D. 412-241-7645
Allegheny County C.D.
River Walk Corporate Center
33 Terminal Way, Suite 325b
Pittsburgh, PA 15219-1216
FAX: 412-242-6165
Website: www.conservationcenter.org/
E-mail: hmanzo@accdpa.org
Heather Manzo, Executive Director

Armstrong County

Kittanning Field Office 724-919-5147
Natural Resources Conservation Service
11931 State Route 85, Suite B-1
Kittanning, PA 16201-3741
FAX: 855-815-5114

For Direct Contact, Dial: 724-919-
[Denny DiOrio](#) *District Conservationist (5136)*
[Jessica Schaub](#) *Soil Conservation Tech. (5141)*
[Laurel Hoffman](#) *Soil Conservationist (5142)*
[Sharon Batistig](#) *Program Assistant (5145)*
(Duty Station)

C.D. 724-548-3425
Armstrong County C.D.
Armsdale Admin. Building
120 S. Grant Avenue, Suite 2
Kittanning, PA 16201-3741
FAX: 724-548-3413
Website: www.armstrongcd.org/
E-mail: halird@cd.armstrong.pa.us
Holly Laird, Executive Director

Beaver County

See Butler County below:

C.D. 724-378-1701
Beaver County C.D.
156 Cowpath Road
Aliquippa, PA 15001-5842
FAX: 724-857-1044
Website: www.beavercountyconservationdistrict.org/
Email: beavercounty.conservationdistrict@bccdpa.us
Jeff Pflug, Executive Director

Butler County

Butler Field Office 724-482-5297
Natural Resources Conservation Service
625 Evans City Road, Suite 102
Butler, PA 16001-8741
FAX: 855-742-4197

For Direct Contact, Dial: 724-482-
[Andy Gaver](#) *District Conservationist (5282)*
[Drew Wallace](#) *Natural Resources Spec. (5287)*
[Becky Yoho](#) *Soil Conservation Tech. (5296)*
[Kara Mariani](#) *Wetland Conservationist (5278)*

C.D. 724-284-5270
Butler County C.D.
120 Hollywood Drive, Suite 201
Butler, PA 16001-6501
FAX: 724-285-5515
E-mail: iharrell@bccdonline.org
Website: <http://bccdonline.org/>
Ian Harrell, Executive Director

WEST FIELD TEAM 5
Dennis DiOrio, District Conservationist

Indiana County

Indiana Field Office 724-427-3333

Natural Resources Conservation Service
1432 Route 286 Highway E
Indiana, PA 15701-3676
FAX: 855-815-5112

For Direct Contact, Dial: 724-427-

Arial Coleman *District Conservationist (3324)*

(Start Date 03/24/2024)

Katie Fraser *Natural Resource Spec. (3320)*

Vacant *Soil Conservation Tech. (3336)*

Vacant *Technician (3325)*

Nathan Edwards *PACD Planner (3336)*

C.D. 724-471-4751

Indiana County C.D.
280 Indian Springs Road, Suite 124
Indiana, PA 15701-3676
FAX: 724-289-1506

Website: www.iccdpa.org/

Email: info@iccdpa.org

Douglas Beri, District Manager

Westmoreland County

Greensburg Field Office 724-261-3902

Natural Resources Conservation Service
214 Donohoe Road, Suite C
Greensburg, PA 15601-9217
FAX: 855-772-6235

For Direct Contact, Dial: 724-261-

Gisela Carmenaty-Martinez *District Conservationist (3902)*

Tristan Smith *Soil Conservationist (3905)*

Curtis Swiantek *Soil Conservation Tech (3884)*

*** Jackie Richards** *Program Assistant (3885)*

Jacob Crestani *Pheasants Forever Bio (3906)*

C.D. 724-837-5271 (x136)

Westmoreland C.D.
Center for Conservation Education
218 Donohoe Road
Greensburg, PA 15601-9217
FAX: 724-837-4127

Website: www.wcdpa.com/

E-mail: wcd@wcdpa.com

Greg Phillips, District Manager

**West Pennsylvania Coalition for Abandoned Mine
Reclamation (WPCAMR)**

Donohoe Center
226 Donohoe Road, Suite 110
Greensburg, PA 15601-9217
Phone: 724-837-5271
Website: <http://amrclearinghouse.org/>
Email: Bruce@wpcamr.org

* RC&D Agreement

◆ ACES

Pheasants Forever Agreement

PACD Agreement

WEST FIELD TEAM 6
Jack Lee, District Conservationist

Fayette County

Lemont Furnace Field Office 724-415-3604
 Natural Resources Conservation Service
 1359 Connellsville Road, Suite 10
 Lemont Furnace, PA 15456-9732
 FAX: 855-822-1793

For Direct Contact, Dial: 724-415-

Jack Lee *District Conservationist (3602)*
Vacant *Soil Conservationist (3605)*
Vacant *Soil Conservationist (3606)*
Sharon Batistig *Program Assistant (3608)*

C.D. 724-438-4497
 Fayette County C.D.
 10 Nickman Plaza
 Lemont Furnace, PA 15456-9732
 FAX: 724-437-2914
 Website : www.fayettecd.org/
 E-mail: c-dpetro@state.pa.us
 Doug Petro, District Manager

Greene County

(See Fayette County above)

C.D. 724-852-5278
 Greene County C.D.
 22 West High Street
 Waynesburg, PA 15370-2053
 FAX: 724-852-5341
 Website : [Conservation \(greene.pa.us\)](http://Conservation(greene.pa.us))
 E-mail: gccd@co.greene.pa.us
 Lisa Snider, District Manager

Washington County

Meadow Lands Field Office 724-705-8133
 Natural Resources Conservation Service
 50 Old Hickory Ridge Road, Suite 3
 Washington, PA 15301-6100
 FAX: 855-822-1793

For Direct Contact, Dial: 724-705-

Rennie Stoy *District Conservationist (8130)*
Vacant *Soil Conservationist (8128)*
Sharon Batistig *Program Assistant (8124)*

C.D. 724-705-7098
 Washington County C.D.
 50 Old Hickory Ridge Road, Suite 1
 Washington, PA 15301-6100
 FAX: 724-249-2519
 Website: www.pawccd.org/index.html
 E-mail: washcoacd@yahoo.com
 Ag. Division Phone: 724-222-3060 (x5)
 Todd Thornburg, District Manager

◆ ACES
 * RC&D

WEST FIELD TEAM 7
VACANT, District Conservationist

Blair County

Hollidaysburg Field Office 814-317-3336

Natural Resources Conservation Service
1407 Blair Street
Hollidaysburg, PA 16648-2468
FAX: 855-813-2865

For Direct Contact, Dial: 814-317-

<i>Vacant</i>	<i>District Conservationist (3321)</i>
Camryn Miller	<i>Soil Conservationist (3334)</i>
Isaac Nulton	<i>Natural Resources Spec. (3326)</i>
# Madison Ferner	<i>Wildlife Biologist (3327)</i>

C.D. 814-317-3228

Blair County C.D.
1407 Blair Street
Hollidaysburg, PA 16648-2468
FAX: 814-696-9981
Website: www.blairconservationdistrict.org/
E-mail: dfisher@blairconservationdistrict.org
Donna Fisher, District Manager

Cambria County

Ebensburg Field Office 814-419-3898

Natural Resources Conservation Service
Lovell Park Professional Building, Suite 201
171 Lovell Avenue
Ebensburg, PA 15931-1855
FAX: 855-778-8842

For Direct Contact, Dial: 814-419-

Alicia Hegemann	<i>District Conservationist (3895)</i>
Logan Marino	<i>Soil Conservationist (3892)</i>
Virgil Wilford	<i>Soil Conservation Tech. (3894)</i>
* Michelle Thompson	<i>Conservation Tech. Asst. (3889)</i>

C.D. 814-472-2120

Cambria County C.D.
401 Candlelight Drive, Suite 229
Ebensburg, PA 15931-1855
FAX: 814-472-0686
Website: www.cambriacountypa.gov/conservation-district.aspx
E-mail: cccd@co.cambria.pa.us
John Dryzal, District Manager

Somerset County

Somerset Field Office 814-289-4263

Natural Resources Conservation Service
6024 Glades Pike, Suite 105
Somerset, PA 15501-8237
FAX: 855-836-9288

For Direct Contact, Dial: 814-289-

<i>Vacant</i>	<i>District Conservationist (4245)</i>
Calvin Livengood	<i>Natural Resource Spec. (4249)</i>
<i>Vacant</i>	<i>Resource Conserv.</i>

C.D. 814-445-4652 (x5)

Somerset County C.D.
6024 Glades Pike, Suite 105
Somerset, PA 15501-4342
FAX: 814-445-2044
Website: www.somersetcd.com/index.html
E-mail: somersetcd@wpia.net
Len Lichvar, District Manager

* RC&D Agreement
Pheasants Forever

WEST FIELD TEAM 8
Damian Painter, District Conservationist

Bedford County

Bedford Field Office 814-310-3285
Natural Resources Conservation Service
702 West Pitt Street
Fair Lawn Court, Suite 4
Bedford, PA 15522-6580
FAX: 855-742-4190

For Direct Contact, Dial: 814-310-

Damian Painter	<i>District Conservationist (3275)</i>
Beth Karns	<i>Civil Engineering Tech. (3276)</i>
Jacob Seifert	<i>Soil Conservationist. (3267)</i>
Jessica Harrison	<i>Program Assistant (3274)</i>
Heidi Barkley	<i>Natural Resources Spec.(3301)</i>

C.D. 814-623-8099
Bedford County C.D.
702 West Pitt Street
Fair Lawn Court, Suite 4
Bedford, PA 15522-6580
FAX: 814-623-0481
Website: www.bedfordcountyconservation.com/
E-mail: bccd@bedfordcountyconservation.com
Jennifer Lentz Kovacs, District Manager

Western PA Soil Resources Office

[Tyson Myers](#) *Resource Soil Scientist (3281)*

Fulton County

McConnellsburg Field Office 717-325-6095
Natural Resources Conservation Service
216 North Second Street
McConnellsburg, PA 17233-1157
FAX: 855-742-4190

For Direct Contact, Dial: 717-325-

Taylor Watkins	<i>District Conservationist (6091)</i>
Vacant	<i>Soil Conservationist (6085)</i>

C.D. 717-485-3547
Fulton County C.D.
216 North Second Street
McConnellsburg, PA 17233-1157
FAX: 717-485-4423
Website: www.fultoncountyconservationdistrict.org/
E-mail: Seleen@fultoncountyconservationdistrict.org
Seleen Shives, District Manager

Huntingdon County

Huntingdon Field Office 814-605-3040
Natural Resources Conservation Service
10605 Raystown Road, Suite A
Huntingdon, PA 16652-7542
FAX: 855-815-4685

For Direct Contact, Dial: 814-605-

Bob Whittaker	<i>District Conservationist (3018)</i>
Ryan Senft	<i>Soil Conservation Tech. (3020)</i>
Vacant	<i>Natural Resource Spec. (3029)</i>

C.D. 814-627-1626
Huntingdon County C.D.
10605 Raystown Road, Suite A
Huntingdon, PA 16652-9603
FAX: 814-627-0040
Website: www.huntingdoncd.org/
E-mail: admin@huntingdonconservation.org
Celina Seftas, District Manager

- ◆ ACES
- * RC&D Agreement
- *** IUP Agreement

NORTHEAST FIELD TEAM 1
Mary Baker, District Conservationist

Bradford County

Towanda Field Office 570-485-3143
Natural Resources Conservation Service
200 Lake Road, Suite B
Towanda, PA 18848-9693
FAX: 855-843-0526

For Direct Contact, Dial: 570-485-

Chad Spencer	<i>District Conservationist (3117)</i>
Anthony Ventello	<i>Soil Conservationist (3118)</i>
Theresa Flynn-Belles	<i>Soil Conservationist (3129)</i>
Trey Twigg	<i>Soil Conservationist (3128)</i>
<i>Vacant</i>	<i>Civil Engineer Tech. (3128)</i>
Dixie Lutz	<i>Soil Conservation Tech. (3133)</i>
# Jason Diaferio	<i>Farm Bill Biologist (3136)</i>
### Miranda Neville	<i>Consv. Planner/Technician (3126)</i>

C.D. 570-485-3144
Bradford County C.D.
200 Lake Road, Suite E
Towanda, PA 18848-9693
FAX: 855-843-0526
Website: www.bccdpa.com/
E-mail: cathy.yeakel@pa.nacdnet.net
Cathy Yeakel, District Manager

Sullivan County

See Bradford County above:

C.D. 570-928-7057
Sullivan County C.D.
9219 Rt. 487, Suite B
Dushore, PA 18614-9782
FAX: 570-928-8258
Website: www.sullcon.com/
E-mail: chrichmond@sullivancounty-pa.us
Carrie Richmond, District Manager

Wyoming County

Tunkhannock Field Office 570-836-5111
Natural Resources Conservation Service
21 Hollow Crest Road
Tunkhannock, PA 18657-6633
FAX: 855-847-3189

<i>Vacant</i>	<i>District Conservationist (x108)</i>
Andrea Hanson	<i>Soil Conservation Tech. (x108)</i>

C.D. 570-836-2589
Wyoming County C.D.
6052 State Route 6
Tunkhannock, PA 18657-7906
FAX: 570-836-6063
Website: www.wccdpa.org/
E-mail: ddeutsch@wycopa.org
Doug Deutsch, District Manager

Tioga County

Wellsboro Field Office 570-948-4121
Natural Resources Conservation Service
50 Plaza Lane
Wellsboro, PA 16901-1619
FAX: 855-847-3605

For Direct Contact, Dial: 570-948-

Mary Baker	<i>District Conservationist (4112)</i>
Liz Kreger	<i>Soil Conservationist (4116)</i>
Charlotte Lilley	<i>Soil Conservation Tech. (4114)</i>
# Jordan Rabon	<i>CREP Biologist (4110)</i>
* Pat Cummings	<i>Program Assistant (4111)</i>

C.D. 570-724-1801 (x5)
Tioga County C.D.
1867 Shumway Hill Road
Wellsboro, PA 16901-1619
FAX: 570-724-6542
Website: www.tiogacountypa.us/
E-mail: etomlinson@tiogacountypa.us
Erica Tomlinson, District Manager

- * RC&D Agreement
- ◆ ACES
- # Pheasants Forever
- ### PACD Agreement
- + Chesapeake Bay Foundation

NORTHEAST FIELD TEAM 2
Jenn Matthews, District Conservationist

Lackawanna County

Mayfield Field Office 570-280-3337
Natural Resources Conservation Service
1300 Old Plank Road
Mayfield, PA 18433-1973
FAX: 855-822-1795

For Direct Contact, Dial: 570-280-

[Jenn Matthews](#) *District Conservationist (3346)*
[Ed Vinton](#) *Civil Engineering Tech. (3339)*
[Tina Jenkins](#) *Soil Conservationist (3341)*
* Christopher Mavromatis *Program Assistant (3340)*

C.D. 570-382-3086
Lackawanna County C.D.
1038 Montdale Rd, Suite 109
Scott Township, PA 18447-9773
FAX: 570-281-9497
Website: www.lccd.net/
E-mail: mailbox@lccd.net
Jerry Stiles, District Manager

Program Assistant (3340)

Susquehanna County

Montrose Field Office 570-278-1197 (x3)
Natural Resources Conservation Service
17089 State Route 706, Suite 3
Montrose, PA 18801-9515
FAX: 855-836-9214

[Ain Welmon](#) *District Conservationist (x103)*
[Deb Basalyga](#) *Soil Conservation Tech. (x108)*
[### Kelsey Quinones](#) *PACD Planner*

C.D. 570-782-2105
Susquehanna County C.D.
89 Chenango Street
Montrose, PA 18801-1219
FAX: 570-782-2105
Website: www.suscondistrict.org/
E-mail: Soil@susqco.com
Jennifer Ramey, District Manager

Pike County

C.D. 570-226-8220
Pike County C.D.
556 Route 402, Suite 1
Hawley, PA 18428-6095
FAX: 570-226-8222
Website: www.pikeconservation.org/
E-mail: pikecd@pikepa.org
Michele Long, District Manager

See Lackawanna County above:

* RC&D
◆ ACES
PACDD Agreement

NORTHEAST FIELD TEAM 2
Jennifer Matthews, District Conservationist

Wayne County

See Lackawanna County previous page:

C.D. **570-253-0930**
Wayne Conservation District
648 Park Street
Honesdale, PA 18431-1471
FAX: 570-253-9741
Website : www.wayneconservation.org/
E-mail: waynecd@co.wayne.pa.us
Jamie Knecht, District Manager

Monroe County

See Lackawanna County previous page:

C.D. **570-629-3060**
Monroe County C.D.
8050 Running Valley Road
Stroudsburg, PA 18360-0917
FAX: 570-629-3063
Website: www.mcconservation.org/
E-mail: khmccd@ptd.net
Kristina Heaney, District Manager

Monroe County Env. Educ. Center: 570-629-3061

NORTHEAST FIELD TEAM 3
Jill Weaver, District Conservationist

Juniata County

Mifflintown Field Office 717-436-4026
 Natural Resources Conservation Service
 146 Stoney Creek Drive
 Suite 3
 Mifflintown, PA 17059-9609
 FAX: 855-831-7926

For Direct Contact, Dial: 717-436-

Melissa Erdman *District Conservationist (4010)*
 Steve Gessner *Civil Engineering Tech. (4011)*
 Brent Nice *Soil Conservationist (4014)*

C.D. 717-436-8953 (x5)
 Juniata County C.D.
 Suite 4
 146 Stoney Creek Drive
 Mifflintown, PA 17059-9609
 FAX: 717-436-9128
 Website: www.juniataccd.org/
 E-mail: juniataccd@juniataccd.org
 Chris Snyder, District Manager

Mifflin County

Burnham Field Office 717-953-3147
 Natural Resources Conservation Service
 20 Windmill Hill #3
 Burnham, PA 17009-1837
 FAX: 855-742-4195

For Direct Contact, Dial: 717-953-

Jess King *District Conservationist (3143)*
 Adam Winey *Ag Civil Engineer (3136)*
 Ally Winey *Soil Conservationist (3142)*
 ♦ Bill Stidfole *ACES Ag Technician (3134)*

C.D. 717-953-3148
 Mifflin County C.D.
 20 Windmill Hill, Suite 4 **or 717-248-4695**
 Burnham, PA 17009-1837
 FAX: 717-248-6589
 E-mail: mifflinconservation@mifflinccd.com
 Website: www.mifflinccd.com
 Trevor Weaver, District Manager

Snyder County

Middleburg Field Office 570-600-4031
 Natural Resources Conservation Service
 401 West Market Street
 Middleburg, PA 17842-1038
 FAX: 855-831-7924

For Direct Contact, Dial: 570-600-

Brandon Ford *District Conservationist (4028)*
 Shane Eia *Civil Engineering Tech. (4027)*
 Matt Fisher *Soil Conservationist Tech. (4029)*
 Vacant *CREP Biologist*

C.D. 570-837-3000
 Snyder County C.D.
 10541 Route 522
 Middleburg, PA 17842-7840
 FAX: 570-837-7300
 Website: www.snyderconservation.org
 Email: sccd@ptd.net
 Jason Winey, District Manager

Union County

Lewisburg Field Office 570-524-2549
 Natural Resources Conservation Service
 155 North 15th Street
 Lewisburg, PA 17837-9700
 FAX: 855-288-1472

Jill Weaver *District Conservationist (x101)*
 Dan Wagner *Soil Conservationist (x103)*
 * Chris Nickey *Program Assistant (x100)*

C.D. 570-524-3860
 Union County C.D.
 155 North 15th Street
 Lewisburg, PA 17837-9700
 FAX: 570-524-3873
 Website: www.unioncountypa.org/
 E-mail: ckahley@unionco.org (Admin Asst)
 Greg Bonsall, District Manager

* RC&D Agreement
 ♦ ACES
 # Pheasants Forever
 ### PACD Agreement

NORTHEAST FIELD TEAM 4
David McCoy, District Conservationist

Columbia County

Bloomsburg Field Office 570-317-9506

Natural Resources Conservation Service
 702 Sawmill Road, Suite 203
 Bloomsburg, PA 17815-7741
 FAX: 855-742-4194

For Direct Contact, Dial: 570-317-

<p>David McCoy Ben Smith Abigale Pribish Amy Marquette * Randy Tinsley</p>	<p><i>District Conservationist (9465)</i> <i>Soil Conservationist (9471)</i> <i>Soil Conservationist Tech. (9494)</i> <i>Program Assistant (9459)</i> <i>Natural Resource Specialist (9480)</i></p>
--	---

C.D. 570-317-9456

Columbia County C.D.
 702 Sawmill Road, Suite 204
 Bloomsburg, PA 17815-7732
 FAX: 570-784-3247
 Website: www.columbiaccd.org/
 E-mail: nancy.corbin@columbiaccd.org
 Nancy Corbin, District Manager

Luzerne County

Plymouth Field Office 570-938-3024

Natural Resources Conservation Service
 911 West Main Street
 Plymouth, PA 18651-2799
 FAX: 855-836-9284

For Direct Contact, Dial: 570-938-

<p>Dustin Detweiler ### Mike Schlauch</p>	<p><i>District Conservationist (3020)</i> <i>Conservation Tech. Asst. (3018)</i></p>
--	---

C.D. 570-674-7991

Luzerne C.D.
 325 Smiths Pond Road
 Shavertown, PA 18708-9741
 FAX: 570-674-7989
 Website: www.luzernecd.org/
 E-mail: info@luzernecd.org
 Josh Longmore, District Manager

Montour County

See Columbia County above:

C.D 570-271-1140

Montour County C.D.
 1210 Bloom Road
 Danville, PA 17821-1934
 FAX: 570-271-1327
 Website: www.montourccd.com/
 E-mail: slevan@ptd.net
 Sean Levan, District Manager

Northumberland County

Sunbury Field Office 570-415-3130

Natural Resources Conservation Service
 441 Plum Creek Road
 Sunbury, PA 17801-6064
 FAX: 855-843-0523

For Direct Contact, Dial: 570-415-

<p>Janette Leshner Pamela Karchner Chantel Shambach Vacant # Court Harding</p>	<p><i>District Conservationist (3117)</i> <i>Civil Engineering Tech. (3123)</i> <i>Soil Conservationist (3127)</i> <i>Program Assistant</i> <i>Farm Bill Specialist</i></p>
--	---

C.D. 570-495-4665

Northumberland County
 (Address is the same as NRCS)
 FAX: 570-988-4488
 Website: www.nccdpa.org/
 E-mail: nbrophy@nccdpa.org
 Nathan Brophy, District Manager

- * RC&D Agreement
- ** NACD Agreement
- ◆ ACES
- # Pheasants Forever
- ### PACD Agreement

NORTHEAST FIELD TEAM 4
David McCoy, District Conservationist

Carbon County

Field Office

5664 Interchange Road
Lehighton, PA 18325-5114

Dustin Detweiler 570-406-0600

See Luzerne staff for service for Carbon County

C.D.

Carbon County C.D.
5664 Interchange Road
Lehighton, PA 18325-5114
FAX: 610-377-5549

Website: www.carbonconservation.org/

E-mail: carboncd@ptd.net

Chris Storm, District Manager

610-377-4894 (x4)

Environmental Education Center

151 E. White Bear Drive
Summit Hill, PA 18250
Phone: 570-645-8597
FAX: 570-645-8499

NORTHEAST FIELD TEAM 5
Lisa Leete - District Conservationist

Centre County

C.D. 814-355-6817
Centre County C.D.
414 Holmes Avenue, Suite 4
Bellefonte, PA 16823-1400
FAX: 814-355-8696
E-mail: resweitz@co.centre.pa.us
Website: www.centrecountypa.gov
Jim Coslo, District Manager

See Clinton County below:

Clinton County

Mill Hall (Lamar) Field Office 570-749-3081
Natural Resources Conservation Service
216 Spring Run Road, Room 102
Mill Hall, PA 17751-9587
FAX: 855-831-7927

For Direct Contact, Dial: 570-749-

Lisa Leete	<i>District Conservationist (3068)</i>
<i>Vacant</i>	<i>Soil Conservationist (3078)</i>
Bryan Conklin	<i>Civil Engineering Tech. (3054)</i>
William Deitrick	<i>Soil Conservation Tech. (3076)</i>
◆ Dwight Landis	<i>ACES (3062)</i>
* Catherine Mackenzie	<i>Program Assistant (3069)</i>

C.D. 570-726-3798
Clinton County C.D.
45 Cooperation Lane
Mill Hall, PA 17751-9587
FAX: 570-726-7977
E-mail: conserve@clintoncountypa.com
Website: <http://clintoncountypa.com/conserve.htm>
Mary Ann Bower, District Manager

MLRA Soil Survey Office

[Christopher Seitz](#) *MLRA Soil Scientist (3064)*

Lycoming County

Montoursville Field Office 570-433-5101
Natural Resources Conservation Service
542 County Farm Road, Suite 204
Montoursville, PA 17754-9209
FAX: 855-831-7931

For Direct Contact, Dial: 570-433-

Ryan Koch	<i>District Conservationist (5074)</i>
Timothy Heyler	<i>Soil Conservationist (5087)</i>
# Ryan Brown	<i>Farm Bill Biologist (5079)</i>

C.D. 570-433-3003
Lycoming County C.D.
542 County Farm Road, Suite 202
Montoursville, PA 17754-9209
FAX: 570-433-3907
Website : www.lyco.org/Departments/Conservation-District
E-mail: mdavidson@lyco.org
Mark Davidson, District Manager

* RC&D Agreement
Pheasants Forever Agreement
◆ ACES

SOUTHEAST FIELD TEAM 1
Diana Sturrock-Dellinger, District Conservationist

Franklin County

Chambersburg Field Office **717-446-8566**
 Natural Resources Conservation Service
 185 Franklin Farm Lane, Suite 202
 Chambersburg, PA 17202-3023
 FAX: 855-750-7065

For Direct Contact, Dial: 717-446-

<p>Justin K. Atkins David Stas Kris Goetz Suzette Truax Adam Gagne Cheryl Stymiest <i>Vacant</i> ♦ Titus Martin ### Daniel Hausman</p>	<p><i>District Conservationist (8502)</i> <i>Soil Conservationist (8561)</i> <i>Soil Conservationist (8568)</i> <i>Grazing Specialist (8563)</i> <i>Civil Engineering Tech. (8564)</i> <i>Program Assistant (8566)</i> <i>Soil Conservation Tech. (8560)</i> <i>Grazing Specialist (8559)</i> <i>PACD Planner (8560)</i></p>
--	--

C.D. **717-264-5499**
 Franklin County C.D.
 185 Franklin Farm Lane
 Chambersburg, PA 17202-3023
 FAX: 717-264-5482
 Website: www.franklinccd.org
 Email: davestoner@franklinccd.org
 Dave Stoner, District Manager

Cumberland County

Carlisle Field Office **717-601-3718**
 Natural Resources Conservation Service
 43 Brookwood Avenue, Suite 3
 Carlisle, PA 17015-9172
 FAX: 855-750-7065

For Direct Contact, Dial: 717-601-

<p>Diana Sturrock-Dellinger Hannah Seburn <i>Vacant</i> Sarah Voight * Cheryl Stymiest # Evan Miller</p>	<p><i>District Conservationist (3712)</i> <i>Soil Conservation Tech (3713)</i> <i>Pheasants Forever Bio (3714)</i> <i>Natural Resource Spec. (3716)</i> <i>Program Assistant (3704)</i> <i>Biologist (3715)</i></p>
---	--

C.D. **717-240-7812**
 Cumberland County C.D.
 310 Allen Road, Suite 301
 Carlisle, PA 17013-9100
 FAX: 717-240-7813
 E-mail: Conserve@pa.net
 Website: www.cumberlandcd.com
 Carl Goshorn, District Manager

* RC&D Agreement
 ♦ ACES
 # Pheasants Forever
 ### PACD Agreement

SOUTHEAST FIELD TEAM 3
Nick Ramsey, District Conservationist

Berks County

Leesport Field Office **610-372-4655**
Natural Resources Conservation Service
1238 County Welfare Road, Suite 220
Leesport, PA 19533-9710
FAX: 855-822-1792

For Direct Contact, Dial: 484-512-

[Nick Ramsey](#) *District Conservationist (3225)*
[Karlyn Haas](#) *Soil Conservationist (3228)*
[Octavio Ayala](#) *Soil Conservationist (3236)*
[Lindsey Williams](#) *Soil Conservationist (3231)*
[Samuel Haus](#) *Soil Conservationist (3237)*
[Chris Ziegler-Ulsh](#) *Soil Conservation Tech. (3229)*
[Luke Vanasdalan](#) *Civil Engineering Tech. (3232)*
** Keri Cox* *Program Assistant (3234)*
** Jeff Overstreet* *Chesapeake Bay RCPP*
 (717-372-4655, ext 206)
Joshua Hanna *Consv. Planner/Tech.*
 610-372-4657 (x202)
Rita Seidel *Consv. Planner/Tech.*
 610-372-4657 (x207)

C.D. **610-372-4657**
Berks County C.D.
Berks Co. Ag. Center
1238 County Welfare Road, Suite 200
Leesport, PA 19533-9710
FAX: 610-478-7058
Website: www.berkscd.com/
E-mail: dean.druckenmiller@berkscd.com
District Manager

Southeastern PA Soil Resources Office
[John Chibirka](#) *Resource Soil Scientist (3227)*

Urban Conservation Office
[Kefeni Kejela](#) *Urban Conservationist*
 (484-512-3230)

Schuylkill County

Pottsville Field Office **570-391-3338**
Natural Resources Conservation Service
1108 Ag Center Drive
Pottsville, PA 17901-8733
FAX: 855-836-9286

For Direct Contact, Dial: 570-391-

[Nancy Dusko](#) *District Conservationist (3315)*
[Jaeden Mathais](#) *Soil Conservationist (3314)*
** Kerilynne Spiess* *Conservation Tech. (3317)*
Jenna Emore *CREP Biologist (3332)*
Vacant *Technician*

C.D. **570-622-3742 (x5)**
Schuylkill County C.D.
1206 Ag Center Drive
Pottsville, PA 17901-8733
FAX : 570-622-4009
Website : www.schuylkillcd.com/
E-mail : schuylcd@co.schuylkill.pa.us
Jenna St. Clair, District Manager

*RC&D Agreement
♦ ACES
Pheasants Forever
PACD Agreement

SOUTHEAST FIELD TEAM 4
Eric Samus, District Conservationist

Adams County

Gettysburg Field Office 717-549-4674

Natural Resources Conservation Service
670 Old Harrisburg Road, Suite 202
Gettysburg, PA 17325-3404
FAX: 855-778-8844

For Direct Contact, Dial: 717-549-

Lindsey Bream	<i>District Conservationist (4672)</i>
Heather Bowers-Wivell	<i>Soil Conservationist (4668)</i>
Bryce Woodard	<i>Soil Conservationist (4656)</i>
Troy Alleman	<i>Soil Conservationist (4671)</i>
Dean Shank	<i>Soil Con. Tech. (4662)</i>
### Brian Sneeringer	<i>Consv. Planner/Tech. (717-334-0636)</i>

C.D. 717-334-0636

Adams County C.D.
670 Old Harrisburg Road, Suite 201
Gettysburg, PA 17325-3404
FAX: 717-337-0730
Website: www.adamscounty.us/
E-mail: amclain@adamscounty.us
Adam McClain District Manager

York County

York Field Office 717-894-3033

Natural Resources Conservation Service
3500 Concord Road
York, PA 17402-8987
FAX: 866-905-5840

For Direct Contact, Dial: 717-894-

Eric Samus	<i>District Conservationist (3001)</i>
Gary Ballina	<i>Civil Engineering Tech. (3004)</i>
Natalie Agee	<i>Soil Conservationist (3006)</i>
Justin Gross	<i>Soil Conservationist (3005)</i>
Vacant	<i>Soil Conservation Tech. (3018)</i>
# Sophia Gilbart	<i>Biologist (3003)</i>
* Jon Weaver-Kreider	<i>Program Assistant (3014)</i>

C.D. 717-840-7430

York County C.D.
2401 Pleasant Valley Road
York, PA 17402-8987
FAX: 717-755-0301
E-mail: yorkccd@yorkccd.org
Website: www.yorkccd.org/
Jeff Hill, District Manager

* RC&D Agreement
◆ ACES
Pheasants Forever
PACD Agreement

**SOUTHEAST FIELD TEAM 5
Heather Grove, District Conservationist**

Lancaster County

Lancaster Field Office **717-874-2558**
Natural Resources Conservation Service
1383 Arcadia Road, Room 200
Lancaster, PA 17601-3149
FAX: 855-822-1788

For Direct Contact, Dial: 717-874-

Heather Grove <i>Vacant</i>	<i>District Conservationist (2530)</i> <i>Civil Engineering Tech. (2511)</i>	
Mark Myers <i>Vacant</i>	<i>Soil Conservationist (2510)</i> <i>Soil Conservationist (2531)</i>	
Brett Ramer	<i>Soil Conservationist (2537)</i>	
Christine Griesemer	<i>Soil Conservationist (2521)</i>	
Joel Alicea-Hernandez	<i>Soil Conservationist (2547)</i>	
Camila Martinez	<i>Soil Conservationist (2552)</i>	
Brittany Moore	<i>Soil Conservationist Tech. (2509)</i>	
Brian Burns	<i>Soil Conservationist Tech. (2511)</i>	
* Lari Jo Walker	<i>Program Assistant (2513)</i>	
+ Ashley Spotts	<i>Restoration Specialist (2526)</i>	
### Jeff Sholly	<i>Conservation Technician (2539)</i>	

C.D. **717-299-5361 (x5)**
Lancaster County C.D.
1383 Arcadia Road, Room 200
Lancaster, PA 17601-3149
FAX: 717-299-9459
E-mail: christopherthompson@lancasterconservation.org
Website: www.lancasterconservation.org
Christopher Thompson, District Manager

Soil Conservationist (2547)

Program Assistant (2513)

* RC&D Agreement
+ CBF Agreement
PACD Agreement

SOUTHEAST FIELD TEAM 6
Rosalynd Orr - District Conservationist

Bucks County

Perkasie Field Office 267-354-2188
Natural Resources Conservation Service
1000 E. Walnut Street, Suite 704B
Perkasie, PA 18944-5463
FAX: 855-836-9282

For Direct Contact, Dial: 267-354-

Rosalynd Orr *District Conservationist (2181)*
Rachael Krizmanich *Soil Conservationist (2183)*
Ryan Devine *Soil Conservationist (2178)*
Nicholas Parrish *Civil Engineer Tech. (2176)*
Grace A. Rhodes *PACD Planner (2177)*

C.D. 215-345-7577
Bucks County C.D.
1456 Ferry Road, Suite 704
Doylestown, PA 18901-5550
FAX: 215-345-7584
Website: www.bucksccd.org/
E-mail: gretchenschats@bucksccd.org
Gretchen Schatschneider, District Manager

District Employees Located in Perkasie. Field Office
Phone: 215-453-9527

Lehigh County

See Northampton County below:

C.D. 610-391-9583 (x122)
Lehigh County Ag. Center
4184 Dorney Park Road, Suite 105
Allentown, PA 18104-5728
FAX: 610-391-1131
Website : www.lehighconservation.org/
E-mail: info@lehighconservation.org
Kevin Frederick, District Manager

Montgomery County

See Bucks County above:

C.D. 610-489-4506
Montgomery County C.D.
143 Level Road
Collegeville, PA 19426-3313
FAX: 610-489-9795
Website: www.montgomeryconservation.org
E-mail: jbuck@montgomeryconservation.org
Jessica Buck, District Manager

Northampton County

Bethlehem Field Office 484-635-3789
Natural Resources Conservation Service
3910 Adler Place, Suite 110
Bethlehem, PA 18017-9299
FAX: 855-742-4192

For Direct Contact, Dial: 484-635-

Austin Drager *District Conservationist (3783)*
Lisa-Jon Lepeta *Management Assistant (3777)*

C.D. 610-829-6276
Northampton County C.D.
14 Gracedale Ave., Greystone Building
Nazareth, PA 18064-9213
FAX: 610-746-1980
Website: www.northamptoncounty.org/
E-mail: spletchan@northampton.org
Sharon Pletchan, District Manager

- ◆ ACES
- ** NACD Agreement
- ### PACD Agreement

SOUTHEAST FIELD TEAM 7
Beth Sassaman, District Conservationist

Chester County

Coatesville Field Office 484-786-7300

Natural Resources Conservation Service
525 Highlands Blvd., Suite 106
Coatesville, PA 19320-6650
FAX: 855-847-3607

For Direct Contact, Dial: 484-786-

Beth Sassaman	<i>District Conservationist (7298)</i>
Wes Neal	<i>Soil Conservationist (7290)</i>
Michael Zuk	<i>Soil Conservationist (7297)</i>
Matt Houser	<i>Soil Conservation Tech. (7293)</i>
Vacant	<i>Program Assistant (7292)</i>
Vacant	<i>Conservation Technician (7289)</i>
### Laurell Bastdorf	<i>Conservation Planner (7289)</i>

C. D. 610-455-1378

Chester County C.D.
688 Unionville Road, Suite 200
Kennett Square, PA 19348-1704
FAX: 610-455-1361
Website: www.chesco.org/conservation
E-mail: cstrohmaier@chesco.org
Chris Strohmaier, District Manager

Delaware County

C. D. 610-892-9484

Delaware County C.D.
Rose Tree Park Hunt Club
1521 North Providence Road
Media, PA 19063-1039
FAX: 610-892-9489
Website: <http://www.delcocd.org/>
E-mail: magargee@co.delaware.pa.us
Edward Magargee, District Manager

See Chester County above:

Philadelphia Urban Conservation Office

The Leon H. Sullivan Human Service Center
1415 North Broad Street, Suite 118
Philadelphia, PA 19122

For direct Contact, Dial 215-789-

Kefeni Kejela	<i>Urban Consv.(2527)</i>
Freddie Patino-Rodreguez	<i>Soil Consv. (2526)</i>

* RC&D Agreement
◆ ACES
PACD Agreement

FSA County Offices

<p>Adams County 670 Old Harrisburg Road, Suite 203 Gettysburg, PA 17325-3404 CED: Callihan Dice Phone: 717-334-4216</p>	<p>Clearfield/Jefferson/Elk County 478 Jeffers Street DuBois, PA 15801-2348 CED: Mike Kerr Phone: 814-375-1297</p>	<p>Juniata/Mifflin/Perry County 146 Stony Creek Drive, Suite 1 Mifflintown, PA 17059-8953 CED: Bobbi Jo Zimmerman Phone: 717-436-8953</p>	<p>Snyder/Union County 405 West Market Street Middleburg, PA 17842-1038 CED: Deric Horning Phone: 570-837-0007</p>
<p>Armstrong County 11931 state Route 85, Suite 8-2 Kittanning, PA 16201 CED: Edward Huston Phone: 724-545-1022</p>	<p>Clinton/Centre County 216 Spring Run Road, Room 101 Mill Hall, PA 17751-9543 CED: Christa Bergey Phone: 570-726-3196</p>	<p>Lackawanna/Wayne/Pike County 1300 Old Plank Road Mayfield, PA 18433 CED: Max Little Phone: 570-282-8732</p>	<p>Somerset County 6024 Glades Pike, Suite 102 Somerset, PA 15501 Acting CED: Jason Pontillo Phone: 814-445-6174</p>
<p>Bedford County 702 W Pitt Street, Suite 2 Bedford, PA 15522-8900 CED: Robin Foor Phone: 814-310-3266</p>	<p>Columbia/Montour County 702 Sawmill Road, Suite 202 Bloomsburg, PA 17815-7787 CED: Deanna Adamson Phone: 570-784-4722</p>	<p>Lancaster/Lebanon County 1383 Arcadia Road Lancaster, PA 17601-3105 CED: Kimberly Merlau Phone: 717-397-6235</p>	<p>Susquehanna/Wyoming County 17089 State Route 706, Suite 3 Montrose, PA 18801-9548 CED: Max Little Phone: 570-278-1197</p>
<p>Berks County 1238 County Welfare Road, Suite 240 Leesport, PA 19533-1970 CED: Jessica Gerhart Phone: 610-478-7158</p>	<p>Crawford County 14699 N. Main Street Ext Meadville, PA 16335-9441 CED: Erin Blood Phone: 814-336-2127</p>	<p>Luzerne County 911 West Main Street Plymouth, PA 18651-2799 Acting CED: Kelly Sundy Phone: 570-779-0732</p>	<p>Tioga County 50 Plaza Lane Wellsboro, PA 16901 CED: Pamela Reese Phone: 570-724-4812</p>
<p>Bradford/Sullivan County 200 Lake Rd, Suite D Towanda, PA 18848 CED: Beth Abbott Phone: 570-265-3146</p>	<p>Cumberland County 43 Brookwood Avenue, Suite 2 Carlisle, PA 17013-9172 CED: Hunter Stambaugh Phone: 717-249-3924</p>	<p>Lycoming County 542 County Farm Road, Suite 203 Montoursville, PA 17754-9685 CED: Michael Sherman Phone: 570-433-3902</p>	<p>Washington/Greene County 50 Old Hickory Ridge Rd, Ste 2 Washington, PA 15301 CED: Michal Roup Phone: 724-222-3060</p>
<p>Bucks/Montgomery County 1000 East Walnut Street, Suite 702 Perkasie, PA 18944 Acting CED: Jessica Gerhart Phone: 215-453-9527</p>	<p>Dauphin County 1451 Peters Mountain Road Dauphin, PA 17018 Acting CED: Bobbi Jo Zimmerman Phone: 717-921-2378</p>	<p>Mercer/Lawrence County 24 Avalon Court, Suite 200 Mercer, PA 16137 CED: Luke Vogel Phone: 724-662-2890</p>	<p>Westmoreland/Fayette County 214 Donohoe Road, Suite 202 Greensburg, PA 15601-7552 CED: Jason Pontillo Phone: 724-853-5555</p>
<p>Butler/Beaver/Allegheny County 625 Evans City Road, Suite 103 Butler, PA 16001 CED: Lori Cogley Phone: 724-482-4800</p>	<p>Erie County 12723 Route 19 Waterford, PA 16441-9027 CED: Rebecca Ferraro Phone: 814-796-6760</p>	<p>Northampton/Lehigh/Carbon/Monroe County 3910 Adler Place, Suite 110 Bethlehem, PA 18017 Acting CED: Natalie Heinle Phone: 610-625-8392</p>	<p>York County 3500 Concord Rd York, PA 17402-8987 CED: Richard Csutoras Phone: 717-894-3032</p>
<p>Cambria County 171 Lovell Avenue, Suite 203 Ebensburg, PA 15931 CED: Robin Foor Phone: 814-472-5501</p>	<p>Franklin/Fulton County 185 Franklin Farm Lane, Suite 202 Chambersburg, PA 17201-9602 CED: Sharon Weigle Phone: 717-264-8074</p>	<p>Northumberland County 441 Plum Creek Road Sunbury, PA 17801-6064 Acting CED: Deanna Adamson Phone: 570-286-7114</p>	
<p>Chester/Delaware County 525 Highlands Blvd Ste 106 Coatesville, Pa 19320 Acting CED: Jessica Gerhart Phone: 610-466-7502</p>	<p>Huntingdon/Blair County 10605 Raystown Road Huntingdon, PA 16652 CED: Melissa Webreck Phone: 814-627-1624</p>	<p>Potter/McKean/Cameron County 103 Market Street Coudersport, PA 16915-9617 CED: Megan Zylinski Phone: 814-274-8522</p>	
<p>Clarion/Venango/Forest Warren County 22631 Route 68, Suite 231 Clarion, PA 16214 CED: Natalie Heinle Phone: 814-226-8160</p>	<p>Indiana County 1432 Route 286 Highway East Indiana, PA 15701-1467 CED: Charles Glasser Phone: 724-463-8547</p>	<p>Schuylkill County 1104 Ag Center Drive Pottsville, PA 17901 CED: Kelly Sundy Phone: 570-622-1555</p>	



Click on “How to Request Help”



Select:

CEC Digital Workplace to submit ticket (preferred)

...or

Live Chat

...or

CEC Centralized Help Desk (877-873-0783)

CEC Personnel Contacts		
Name	Office Phone	Cell Phone
Tony Allwein – State Office	717-237-2140	717-317-2717
Stephen Ayers – Bethlehem FO	484-635-3779	717-512-4854
Christopher Fennell – Butler FO	724-482-5279	267-614-3142
Joey Ortiz – Clarion TC	814-297-5262	814-609-8384
Lee Hatfield – State Office	717-237-2141	