

# PERSONNEL DIRECTORY

DECEMBER 2024



Natural Resources Conservation Service

U.S. DEPARTMENT OF AGRICULTURE



# INDEX

<b>PERSONNEL DIRECTORY</b> .....	1
<b>MONTANA STATE OFFICE</b> .....	6
STATE CONSERVATIONIST .....	6
PARTNERSHIPS .....	6
PUBLIC AFFAIRS .....	6
FINANCIAL ASSISTANCE PROGRAMS .....	6
EASEMENT PROGRAMS.....	6
MANAGEMENT & STRATEGY .....	6
TECHNOLOGY .....	6
BRIDGER PLANT MATERIALS CENTER .....	7
SOILS.....	7
ENGINEERING .....	7
SNOW SURVEY .....	7
<b>BOZEMAN AREA OFFICE</b> .....	8
TOWNSEND WORK UNIT .....	8
TOWNSEND FIELD OFFICE .....	8
BOZEMAN FIELD OFFICE .....	8
LIVINGSTON WORK UNIT .....	9
LIVINGSTON FIELD OFFICE .....	9
BIG TIMBER FIELD OFFICE .....	9
WHITE SULPHUR SPRINGS FIELD OFFICE .....	9
ROUNDUP WORK UNIT .....	9
ROUNDUP FIELD OFFICE.....	9
HARLOWTON FIELD OFFICE.....	9
JOLIET WORK UNIT .....	10
JOLIET FIELD OFFICE.....	10
COLUMBUS FIELD OFFICE.....	10
HARDIN WORK UNIT .....	10
HARDIN FIELD OFFICE .....	10
BILLINGS FIELD OFFICE.....	10
CROW AGENCY FIELD OFFICE.....	<b>Error! Bookmark not defined.</b>
FORSYTH WORK UNIT .....	11
FORSYTH FIELD OFFICE.....	11

HYSHAM FIELD OFFICE.....	11
LAME DEER FIELD OFFICE .....	<b>Error! Bookmark not defined.</b>
<b>GREAT FALLS AREA OFFICE.....</b>	<b>12</b>
CONRAD WORK UNIT.....	12
CONRAD FIELD OFFICE .....	12
CUT BANK FIELD OFFICE.....	12
BROWNING FIELD OFFICE.....	12
CHESTER WORK UNIT .....	13
CHESTER FIELD OFFICE.....	13
SHELBY FIELD OFFICE.....	13
GREAT FALLS WORK UNIT.....	13
GREAT FALLS FIELD OFFICE.....	13
BIG SANDY FIELD OFFICE .....	13
FORT BENTON FIELD OFFICE .....	13
HAVRE WORK UNIT.....	14
HAVRE FIELD OFFICE.....	14
CHINOOK FIELD OFFICE .....	14
FORT BELKNAP FIELD OFFICE.....	14
ROCKY BOY FIELD OFFICE.....	<b>Error! Bookmark not defined.</b>
LEWISTOWN WORK UNIT .....	14
LEWISTOWN FIELD OFFICE.....	14
STANFORD FIELD OFFICE .....	15
WINNETT FIELD OFFICE.....	15
GLASGOW WORK UNIT.....	15
GLASGOW FIELD OFFICE .....	15
MALTA FIELD OFFICE .....	15
<b>MILES CITY AREA OFFICE.....</b>	<b>16</b>
SCOBAY WORK UNIT .....	16
SCOBAY FIELD OFFICE .....	16
CULBERTSON FIELD OFFICE.....	16
POPLAR FIELD OFFICE .....	16
PLENTYWOOD FIELD OFFICE.....	16
TERRY WORK UNIT.....	17
TERRY FIELD OFFICE.....	17
JORDAN FIELD OFFICE .....	17
CIRCLE FIELD OFFICE.....	17

GLENDIVE WORK UNIT .....	17
GLENDIVE FIELD OFFICE.....	17
SIDNEY FIELD OFFICE.....	17
WIBAUX FIELD OFFICE.....	18
MILES CITY WORK UNIT .....	18
BROADUS FIELD OFFICE .....	18
MILES CITY FIELD OFFICE .....	18
BAKER WORK UNIT .....	18
BAKER FIELD OFFICE.....	18
EKALAKA FIELD OFFICE.....	18
<b>MISSOULA AREA OFFICE.....</b>	<b>19</b>
KALISPELL WORK UNIT .....	19
KALISPELL FIELD OFFICE .....	19
EUREKA FIELD OFFICE .....	19
RONAN WORK UNIT .....	19
RONAN FIELD OFFICE .....	19
PLAINS FIELD OFFICE .....	20
PABLO FIELD OFFICE .....	20
MISSOULA WORK UNIT.....	20
MISSOULA FIELD OFFICE .....	20
HAMILTON FIELD OFFICE .....	20
DEER LODGE WORK UNIT.....	21
DEER LODGE FIELD OFFICE.....	21
PHILIPSBURG FIELD OFFICE.....	21
HELENA WORK UNIT .....	21
HELENA FIELD OFFICE.....	21
CHOTEAU FIELD OFFICE .....	21
WHITEHALL FIELD OFFICE .....	21
DILLON WORK UNIT .....	22
DILLON FIELD OFFICE .....	22
SHERIDAN FIELD OFFICE .....	22
<b>MAJOR LAND RESOURCE REGIONAL OFFICE, NORTHWEST REGION.....</b>	<b>23</b>
DILLON MLRA SOIL SURVEY OFFICE.....	23
MISSOULA MLRA SOIL SURVEY OFFICE .....	23
HAVRE MLRA SOIL SURVEY OFFICE .....	23
MILES CITY MLRA SOIL SURVEY OFFICE.....	23

<b>MONTANA CIVIL RIGHTS COMMITTEE</b> .....	24
<b>SPECIAL EMPHASIS PROGRAM MANAGERS (SEPM)</b> .....	24
<b>MONTANA FOCUSED CONSERVATION STEERING COMMITTEE</b> .....	24
<b>FACILITATOR CADRE</b> .....	25
<b>EARTH TEAM VOLUNTEER PROGRAM</b> .....	25
<b>SOIL HEALTH ACTION COMMITTEE</b> .....	25
<b>FPAC / NATIONAL NRCS STAFF</b> .....	25
<b>IT – TSD STAFF</b> .....	26
<b>NATIONAL WATER CLIMATE CENTER</b> .....	26
<b>NATIONAL SOIL SURVEY CENTER</b> .....	26
<b>STATE OFFICE STAFF RESPONSIBILITIES</b> .....	27
ENGINEERING.....	27
MANAGEMENT & STRATEGY .....	27
PARTNERSHIPS.....	28
EASEMENT PROGRAMS .....	28
FINANCIAL PROGRAMS .....	28
PUBLIC AFFAIRS.....	28
TECHNOLOGY.....	28
SOILS.....	29
SNOW SURVEY.....	29
<b>IN THE EVENT OF AN EMERGENCY</b> .....	30
<b>MONTANA STATE CONSERVATIONIST ORGANIZATIONAL CHART</b> .....	31
<b>MONTANA NRCS AREA MAP</b> .....	32

# MONTANA STATE OFFICE

10 East Babcock Street, Room 443, Bozeman, MT 59715

Mainline: 587-6811 Fax: (855) 510-7028

## STATE CONSERVATIONIST

TITLE	NAME	EMAIL	PHONE	CELL
State Conservationist	Kyle Tackett (Acting)	kyle.tackett@usda.gov	683-3812	925-2865
Executive Assistant	Noel Waterman	noel.waterman@usda.gov	587-6814	224-1897

## PARTNERSHIPS

TITLE	NAME	EMAIL	PHONE	CELL
ASTC-Partnerships	Kyle Tackett	kyle.tackett@usda.gov	683-3812	925-2865
Community Ag Specialist	Brad Holliday	bradley.holliday@usda.gov	None	551-5359
Tribal Liaison	Trisha Cracroft	trisha.cracroft@usda.gov	None	596-0500

## PUBLIC AFFAIRS

TITLE	NAME	EMAIL	PHONE	CELL
State Public Affairs Specialist	Tasha Gibby	tasha.gibby@usda.gov	587-6789	595-7829
Public Affairs Specialist	Nicole Martinez	nicole.martinez@usda.gov	587-6969	333-8977

## FINANCIAL ASSISTANCE PROGRAMS

TITLE	NAME	EMAIL	PHONE	CELL
ASTC-Financial Assistance Programs	Kelley Barkell	kelley.barkell@usda.gov	587-6849	551-3462
Program Specialist (EQIP)	Emily Metier	emily.metier@usda.gov	587-6967	930-1170
Program Specialist (CSP)	Ernie Haglund	ernest.haglund@usda.gov	587-6945	551-0647
Economist	Maddie Mason	madeleine.mason@usda.gov	587-6868	579-2258

## EASEMENT PROGRAMS

TITLE	NAME	EMAIL	PHONE	CELL
ASTC-Easements / RCPP	Shawna Taylor	shawna.taylor@usda.gov	587-6965	529-4561
RCPP-ACEP Manager	Sean Lewis	sean.lewis@usda.gov	None	596-0050
Program Specialist (ACEP)	Matthew Whithed	matthew.whithed@usda.gov	None	564-5000
Program Specialist (RCPP)	Justin Trout	justin.trout@usda.gov	None	312-3281
MALT Liaison	Brian Ohs	brian.ohs@usda.gov	587-6971	None
Ducks Unlimited Cons. Specialist	Amy Humphrey	amy.humphrey2@usda.gov	587-6744	920-3792

## MANAGEMENT & STRATEGY

TITLE	NAME	EMAIL	PHONE	CELL
ASTC-Management & Strategy	Cari Ostberg	cari.ostberg@usda.gov	587-6731	564-5228
Financial Resource Specialist	Mickey van der Hagen	melissa.vanderhagen@usda.gov	587-6862	596-0167
Business Services Specialist	Danny Pratt	daniel.pratt@usda.gov	None	596-0179
Management Analyst	Kristi Nile	kristi.nile@usda.gov	None	679-1655
Management Analyst	Jacob Rhoades	jacob.rhoades2@usda.gov	587-6792	None

## TECHNOLOGY

TITLE	NAME	EMAIL	PHONE	CELL
State Resource Conservationist	Kale Gullett	kale.gullett@usda.gov	587-6998	600-2274
Administrative Support Assistant	Connie Cok	connie.cok@usda.gov	587-6995	None
Archaeologist	Andrew Williamson	andrew.williamson@usda.gov	587-6968	None
Archaeologist	Sarah Grenfell	sarah.grenfell@usda.gov	544-8293	None
Biologist	Pilar Ziegler	pilar.ziegler@usda.gov	587-6902	None
Business Tools Coordinator	Gregory Cain	gregory.cain@usda.gov	TBD	None
State Agronomist	Vacant	None	None	None
Rangeland Management Specialist	Kevin Derzapf	kevin.derzapf@usda.gov	587-6837	None
Forester	Avery Hackett	avery.hackett@usda.gov	587-6950	None

Plant Materials Specialist	Monica Pokorny	monica.pokorny@usda.gov	587-6708	None
Resource Conservationist	Kristin McRae	kristin.mcrae@usda.gov	587-6852	None
Environmental Compliance Biologist	Alyssa Fellow	alyssa.fellow@usda.gov	587-6812	None

## BRIDGER PLANT MATERIALS CENTER

98 South River Road, Bridger, MT 59014-9514

Phone: 662-3579 Fax: (855) 510-7028

TITLE	NAME	EMAIL	PHONE	CELL
Plant Material Center Manager	Charles Eckman	charles.eckman@usda.gov	Ext. 101	623-1168
Farm Foreman	Darren Zentner	darren.zentner@usda.gov	Ext. 106	None
Study Leader/Agronomist	Michelle Majeski	michelle.majeski@usda.gov	Ext. 111	None

## SOILS

TITLE	NAME	EMAIL	PHONE	CELL
State Soil Scientist	Nathan Parry	nathan.parry@usda.gov	587-6834	946-2300
State Resource Inventory Coordinator	Julie Tesky	julie.tesky@usda.gov	587-6908	None
State GIS Specialist	Briana Whitehead	briana.whitehead@usda.gov	587-6937	946-1426
Soil Scientist	Vacant	None	None	None
Resource Soil Scientist	Matti Osterman	matti.osterman@usda.gov	None	785-640-7422
Resource Soil Scientist	Quinn Lively	quinn.lively@usda.gov	None	443-624-5711
Soil Health Specialist	Keela Deaton	keela.deaton@usda.gov	307-281-2599	None
GIS Technician	Elizabeth Singh-Search	elizabeth.singh-search@usda.gov	None	None

## ENGINEERING

TITLE	NAME	EMAIL	PHONE	CELL
State Conservation Engineer	Robert Molacek	robert.molacek@usda.gov	587-6828	590-1026
Administrative Support Assistant	Jennie Pappas	jennifer.pappas@usda.gov	587-6822	None
Design Engineer	Paul Smidansky	paul.smidansky@usda.gov	587-6827	None
Design Engineer	Scott Christiaens	scott.christiaens@usda.gov	587-6956	None
Geologist	Kari Scannella	kari.scannella@usda.gov	587-6830	None
Hydraulic Engineer	Paul Sanford	paul.sanford@usda.gov	587-6928	641-0115
Civil Engineer	Meagan Heinen	meagan.heinen@usda.gov	None	450-1931
Civil Engineer	Cory Wolfe	cory.wolfe@usda.gov	587-6994	None
Civil Engineer	Sam Greenwalt	sam.greenwalt@usda.gov	None	485-5660
Water Resources Planning Specialist	Kathy Lundborg	kathryn.lundborg@usda.gov	None	513-8220

## SNOW SURVEY

Snow Survey Shop – 1160 Apples Way, Belgrade, MT 59714

Phone: 388-4028 Fax: (855) 510-7028

TITLE	NAME	EMAIL	PHONE	CELL
Data Collection Officer	Mage Hultstrand	mage.hultstrand@usda.gov	587-6844	223-5346
Snow Survey Supervisor	Eric Larson	eric.larson@usda.gov	587-6991	599-9697
Hydrologist	Lauren Austin	lauren.austin@usda.gov	None	647-1851
Hydrologist	Javier Colton	lee.colton@usda.gov	None	517-0885
Hydrologist	Joe Kral	joseph.kral@usda.gov	None	613-8813
Hydrologist	Florence Miller	Florence.miller@usda.gov	None	230-2095
Hydrologic Technician (Seasonal)	Zach Rich	zachary.rich@usda.gov	SHOP	599-9542
Hydrologic Technician (Seasonal)	Chelan Babineau-Z	chelan.babineauz@usda.gov	SHOP	599-9509

## BOZEMAN AREA OFFICE

10 East Babcock Street, Room 443, Bozeman, MT 59715

Fax: (855) 510-7025

TITLE	NAME	EMAIL	PHONE	CELL
ASTC-Field Operations	Keri Bilbo	keri.bilbo@usda.gov	587-6810	600-2275
Administrative Support Assistant	Tracy Dardis	tracy.dardis@usda.gov	587-6859	None
Area Resource Conservationist-Prog.	Allison Ramsey	allison.ramsey@usda.gov	587-6782	970-0113
Area Engineer	Tyler Martindale	tyler.martindale@usda.gov	587-6953	223-5104
Civil Engineer	Lukas Becker	lukas.becker@usda.gov	587-6786	521-2862
Area Resource Conservationist-Tech.	Joel LaLiberty	joel.laliberty@usda.gov	587-6831	224-2362
Area Agronomist	Cody Garcia	cody.garcia@usda.gov	587-6812	None
Area Forester	Vacant	None	None	None
Area Rangeland Mgmt. Specialist	Nate Haygood	nathaniel.haygood@usda.gov	587-5880	946-1472
Business Tools Specialist	Tori Chulyak	victoria.chulyak@usda.gov	587-6838	839-1019
Pheasants Forever Area Biologist	Robyn Parker	robyn.parker@usda.gov	587-6744	None
National Wild Turkey Federation	Sidney Lasby	sidney.lasby@usda.gov	502-8879	502-8879

## TOWNSEND WORK UNIT

### TOWNSEND FIELD OFFICE

415 South Front Street, Townsend, MT 59644

Phone: 266-4253

Fax: (855) 510-7025

Serves: Broadwater Conservation District

TITLE	NAME	EMAIL	PHONE	CELL
District Conservationist	Eric Wyatt	eric.wyatt@usda.gov	521-3022	None
Soil Conservationist	Vacant	None	None	None
Rangeland Management Specialist	Lauren Arnst	lauren.arnst@usda.gov	521-3023	None
Civil Engineering Technician	Bobby Cavazos	robert.cavazos@usda.gov	521-3016	None
District Administrator	Denise Donnelly	broadwatercd@gmail.com	521-3016	None

### BOZEMAN FIELD OFFICE

3710 Fallon Street, Suite B, Bozeman, MT 59718-1911

Phone: 522-4000

Fax: (855) 510-7025

Serves: Gallatin Conservation District

TITLE	NAME	EMAIL	PHONE	CELL
Supervisory District Conservationist	Luke McCarty	john.mccarty@usda.gov	522-4015	438-1599
District Conservationist	Chris Mahony	Christopher.mahony@usda.gov	522-4012	223-355
Soil Conservationist	Madison Nixon	madison.nixon@usda.gov	522-4018	None
Soil Conservationist	Arianna Skikos	arianna.skikos@usda.gov	522-4011	707-684-6160

120 South 5<sup>th</sup> Street, Manhattan, MT 59741

Fax: 282-4350

TITLE	NAME	EMAIL	PHONE	CELL
District Administrator	Becky Clements	becky@gallatincd.org	282-4350	None
Natural Resource Specialist	Elizabeth Emeline	elizabeth@gallatincd.org	282-4350	None
Education and Outreach Director	Sydney Lyons	sydney@gallatincd.org	282-4350	None



## LIVINGSTON WORK UNIT

### LIVINGSTON FIELD OFFICE

5242 US Highway 89 South, Livingston, MT 59047-9133  
Serves: Park Conservation District

Fax: (855) 510-7025

TITLE	NAME	EMAIL	PHONE	CELL
Supervisory District Conservationist	Vacant	None	None	None
District Conservationist	Nate Brown	nathaniel.brown@usda.gov	946-3005	613-8995
Soil Conservationist	Vacant	None	None	None
Natural Resources Specialist	David Schaak	david.schaak@usda.gov	946-3004	None
District Administrator	Kelly Arterburn	kelly.arterburn@mt.nacdnet.net	946-3007	None
Watershed Coordinator	Ashley Lowery	ashley.lowery@mt.nacdnet.net	946-3008	None

### BIG TIMBER FIELD OFFICE

225 Big Timber Loop Road, P.O. Box 749, Big Timber, MT, 59011-7646  
Serves: Sweet Grass County Conservation District

Phone: 932-5160 Fax: (855) 510-7025

TITLE	NAME	EMAIL	PHONE	CELL
District Conservationist	Levi Gage	levi.gage@usda.gov	Ext. 110	None
Rangeland Management Specialist	Vacant	None	None	None
Soil Conservationist	Cooper Schicke	cooper.schicke@usda.gov	Ext. 103	None
Civil Engineering Technician	Vacant	None	None	None
District Administrator	Sandi LaVoy	sandi.lavoy@mt.nacdnet.net	Ext. 101	None
Watershed Coordinator	Dan Rostad	dan.rostad@mt.nacdnet.net	Ext. 106	None

### WHITE SULPHUR SPRINGS FIELD OFFICE

P.O. Box 589, White Sulphur Springs, MT 59645-9537  
Serves: Meagher County Conservation District

Phone: 547-3633 Fax: (855) 510-7025

TITLE	NAME	EMAIL	PHONE	CELL
District Conservationist	Jenney Paddock	jennifer.paddock@usda.gov	547-3521	None
Rangeland Management Specialist	Emma Bess	emma.bess@usda.gov	Ext. 103	None
District Administrator	Lacey Rasmussen	meaghercodd@itstriangle.com	Ext. 5	None

## ROUNDUP WORK UNIT

### ROUNDUP FIELD OFFICE

747 Main Street, P.O. Box 160, Roundup, MT 59072-2930  
Serves: Lower Musselshell Conservation District

Phone: 323-2103 Fax: (855) 510-7025

TITLE	NAME	EMAIL	PHONE	CELL
Supervisory District Conservationist	Vacant	None	None	None
District Conservationist	Landon Krogstad	landon.krogstad@usda.gov	Ext. 111	428-8501
Rangeland Management Specialist	Allyssa Glaser	allyssa.glaser@usda.gov	Ext. 102	None
Rangeland Management Specialist	Jordan Smith	jordan.smith@usda.gov	Ext. 108	None
Civil Engineering Technician	Vacant	None	None	None
SGI Range Conservationist	Abbi Robson	abbigale.robson@usda.gov	Ext. 106	None
District Administrator	Wendy Jones	wendy.jones@mt.nacdnet.net	Ext. 101	None

### HARLOWTON FIELD OFFICE

809 2<sup>nd</sup> Avenue Northwest, P.O. Box 4918, Harlowton, MT 59036  
Serves: Upper Musselshell Conservation District

Phone: 632-5622 Fax: (855) 510-7025

TITLE	NAME	EMAIL	PHONE	CELL
District Conservationist	Devin Rolloff	devin.rolloff@usda.gov	Ext. 108	946-1639
Natural Resources Specialist	Kristy McLendon	kristy.mclendon@usda.gov	Ext. 107	None
District Administrator	Sarah Hereim	sarah.hereim@mt.nacdnet.net	Ext. 101	None

## JOLIET WORK UNIT

### JOLIET FIELD OFFICE

606 West Front Avenue, P.O. Box 510, Joliet, MT 59041  
Serves: Carbon Conservation District

Phone: 962-3641 Fax: (855) 510-7025

TITLE	NAME	EMAIL	PHONE	CELL
Supervisory District Conservationist	Krist Walstad	krist.walstad@usda.gov	Ext. 101	404-5606
District Conservationist	Tyler Stearns	tyler.stearns@usda.gov	Ext. 104	None
Rangeland Management Specialist	Carson Kane	carson.kane@usda.gov	Ext. 100	None
Rangeland Management Specialist	Leah Fisher	leah.fisher@usda.gov	Ext. 103	None
District Administrator	Aimee Bailey	carboncd@macdnet.org	Ext. 105	None

### COLUMBUS FIELD OFFICE

334 North 9<sup>th</sup> Street, Columbus, MT 59019-7277  
Serves: Stillwater Conservation District

Phone: 322-5359 Fax: (855) 510-7025

TITLE	NAME	EMAIL	PHONE	CELL
District Conservationist	Garrett Larson	garrett.larson@usda.gov	Ext. 109	633-0265
Soil Conservationist	Cedar Magone	cedar.magone@usda.gov	Ext. 102	None
Civil Engineering Technician	Mark Doely	mark.doely@usda.gov	Ext. 112	None
District Administrator	Sharon Fletmetis	sharon.fletmetis@mt.nacdnet.net	Ext. 101	None

## HARDIN WORK UNIT

### HARDIN FIELD OFFICE

205 13<sup>th</sup> West Street, Hardin, MT 59034-0205  
Serves: Big Horn Conservation District

Phone: 665-3442 Fax: (855) 510-7025

TITLE	NAME	EMAIL	PHONE	CELL
Supervisory District Conservationist	Seanna Torske	seanna.torske@usda.gov	629-3220	679-6124
District Conservationist	Vacant	None	None	None
Natural Resources Specialist	Guthre Ziebarth	guthre.ziebarth@usda.gov	629-3230	None
District Manager	Kylie Martin	bighorn@macdnet.org	629-3229	None

### BILLINGS FIELD OFFICE

1400 South 24<sup>th</sup> Street West, Suite #8C, Billings, MT 59102  
Serves: Yellowstone Conservation District

Phone: 657-6135 Fax: (855) 510-7025

TITLE	NAME	EMAIL	PHONE	CELL
District Conservationist	Zoe Craft	zoe.craft@usda.gov	371-2542	438-0857
Civil Engineer	Vacant	None	None	None
Civil Engineering Technician	Stew Greer	stewart.greer@usda.gov	371-2536	None
Civil Engineering Technician	Jim Massick	james.massick@usda.gov	371-2537	None
Rangeland Management Specialist	Shane Burton	shane.burton@usda.gov	371-2541	None
Soil Conservationist	Vacant	None	None	None
Pheasants Forever/Range Cons.	Crystallaina White	Crystallaina.white@usda.gov	371-2540	None

1670 South 48<sup>th</sup> Street West, Suite #2, P.O. Box 80088, Billings, MT 59102

Fax: (855) 510-7025

TITLE	NAME	EMAIL	PHONE	CELL
District Administrator	LaVerne Ivie	livie@mt.gov	247-4420	690-9326

## FORSYTH WORK UNIT

### FORSYTH FIELD OFFICE

270 South 3<sup>rd</sup> Avenue, P.O. Box 1200, Forsyth, MT 59327  
Serves: Rosebud Conservation District

Phone: 346-7333 Fax: (855) 510-7025

TITLE	NAME	EMAIL	PHONE	CELL
Supervisory District Conservationist	Jeff Bird	Jeffrey.bird@usda.gov	346-7333	None
District Conservationist	Vacant	None	None	None
Soil Conservationist	Vacant	None	None	None
Range Management Specialist	Tessa Wilson	tessa.wilson@usda.gov	351-8023	None
Administrative Clerk	Leigh Colarchik	leigh.colarchik@usda.gov	351-8024	None
District Administrator	Bobbi Vannattan	bobbi.vannattan@mt.usda.gov	351-8012	None

### HYSHAM FIELD OFFICE

211 Elliott Avenue, P.O. Box 187, Hysham, MT 59038  
Serves: Treasure County Conservation District

Phone: 342-5510 Fax: (855) 510-7025

TITLE	NAME	EMAIL	PHONE	CELL
District Conservationist	Vacant	None	None	None
District Administrator	Tyla Keil	treasurecounty@gmail.com	Ext. 102	None
Pheasants Forever/Range Conservationist	Cole Stumpf	cole.stumpf@usda.gov	Ext. 103	None

## TRIBAL DISTRICT CONSERVATIONIST

### CROW AGENCY FIELD OFFICE

Hardin Service Center, 205 13<sup>th</sup> West Street, Hardin, MT 59034  
Serves: Crow Reservation

Phone: 629-3228 Fax: (855) 510-7025

TITLE	NAME	EMAIL	PHONE	CELL
Tribal District Conservationist	Evan Van Order	evan.vanorder@usda.gov	629-3228	551-3952

### LAME DEER FIELD OFFICE

19 West Chief's Street, P.O. Box 83, Lame Deer, MT 59043  
Serves: Northern Cheyenne Reservation

Phone: 477-6494 Fax: (855) 510-7025

TITLE	NAME	EMAIL	PHONE	CELL
Tribal District Conservationist	Kathy Knobloch	kathy.knobloch@usda.gov	740-0897	None

## GREAT FALLS AREA OFFICE

12 3<sup>rd</sup> Street Northwest, Suite 300, Great Falls, MT 59404

Phone: 727-7580 Fax: (866) 609-8426  
eFax: RA.MT.GREATFAL.NRCS.efax.8426

TITLE	NAME	EMAIL	PHONE	CELL
ASTC – Field Operations	Marni Thompson	marni.thompson@usda.gov	770-4310	564-5281
Administrative Support Assistant	Vacant	None	None	None
Area Resource Conservationist - Programs	Stacy Denny Eneboe	stacy.eneboe@usda.gov	576-1055	450-6605
Area Resource Conservationist - Technology	Laurie Massar	laurie.massar@usda.gov	None	224-3791
Area Agronomist	Susan Massar	susan.massar@usda.gov	622-5401 x118	621-1276
Area Engineer	Ann Ross	ann.ross@usda.gov	770-4331	351-9797
Civil Engineer	Taylor Arganbright	taylor.arganbright@usda.gov	770-4315	868-7649
Area Rangeland Management Specialist	Vacant	None	None	None
Rangeland Management Specialist	Dan Barrow	daniel.barrow@usda.gov	Ext. 4305	None
Business Tools Specialist	Jim Cave	james.cave@usda.gov	353-5153	None
<i>Ducks Unlimited Conservation Specialist</i>	<i>Cody Pugh</i>	<i>cody.pugh@usda.gov</i>	<i>428-8189</i>	<i>None</i>
<i>Ducks Unlimited Conservation Specialist</i>	<i>Adam McDaniel</i>	<i>adam.mcdaniel@usda.gov</i>	<i>770-4291</i>	<i>None</i>
<i>Missouri River Watershed Program Coor</i>	<i>Autumn Holzgen</i>	<i>autumn.holzgen@usda.gov</i>	<i>727-7580</i>	<i>(574) 329-8113</i>
		<i>autumn@mtcorps.org</i>	<i>Ext. 4312</i>	

## CONRAD WORK UNIT

### CONRAD FIELD OFFICE

406 North Main Street, Conrad, MT 59425-2706  
Serves: Pondera County Conservation District

Phone: 278-7611 Fax: (866) 609-8426

TITLE	NAME	EMAIL	PHONE	CELL
District Conservationist	Koltin Christiaens	koltin.christiaens@usda.gov	TBD	None
Civil Engineer	Vacant	None	None	None
Soil Conservationist	Vacant	None	None	None
<i>Pheasants Forever Biologist</i>	<i>Ali Marschner</i>	<i>ali.marschner@usda.gov</i>	<i>576-1058</i>	<i>None</i>
<i>District Administrator</i>	<i>Kaysie Steele</i>	<i>ponderacd@gmail.com</i>	<i>576-1048</i>	<i>None</i>

### CUT BANK FIELD OFFICE

1 Third Street Northeast, Cut Bank, MT 59427-2704  
Serves: Glacier County Conservation District

Phone: 873-4292 Fax: (866) 609-8426

TITLE	NAME	EMAIL	PHONE	CELL
Supervisory District Conservationist	Ken Scheffler	kenneth.scheffler@usda.gov	229-2053	845-9526
Soil Conservationist	Vacant	None	None	None
Soil Conservationist	Vacant	None	None	None
<i>District Administrator</i>	<i>Kim Stoltz</i>	<i>kimberly.stoltz@usda.gov</i>	<i>229-2053</i>	<i>None</i>

### BROWNING FIELD OFFICE

640 All Chief's Road, Browning, MT 59417  
Serves: Blackfeet Reservation (Blackfeet Tribal Headquarters)

Phone: 338-3153 Fax: (866) 609-8426

TITLE	NAME	EMAIL	PHONE	CELL
Tribal District Conservationist	Latrice Tatsey	latrice.tatsey@usda.gov	338-3153 Ext. 100	407-3940
Soil Conservationist	Vacant	None	None	None

## CHESTER WORK UNIT

### CHESTER FIELD OFFICE

18 Main Street, P.O. Box 669, Chester, MT 59522-0669  
Serves: Liberty County Conservation District

Phone: 759-5128 Fax: (866) 609-8426

TITLE	NAME	EMAIL	PHONE	CELL
District Conservationist	Vacant	None	None	None
Soil Conservationist	Daniel Hodges	daniel.hodges@usda.gov	Ext. 109	None
Soil Conservationist	Vacant	None	None	None
Soil Conservation Technician	Dan Kultgen	daniel.kultgen@usda.gov	Ext. 111	None
Partner Biologist	Vacant	None	None	None
District Administrator	Diane Roberts	libertycountycd@gmail.com	Ext. 102	None

### SHELBY FIELD OFFICE

1125 Oilfield Avenue, Shelby, MT 59474-0919  
Serves: Toole County Conservation District

Phone: 434-5234 Fax: (866) 609-8426

TITLE	NAME	EMAIL	PHONE	CELL
Supervisory District Conservationist	Misty Vermulm	misty.vermulm@usda.gov	966-3079	845-5204
District Conservationist	Riley Cameron	riley.cameron@usda.gov	966-3081	307-337-7684
Soil Conservationist	Catrina Foss	catrina.foss@usda.gov	966-3081	None
Administrator	Cindy Florez	toolecounty59474cdf@gmail.com	Ext. 4	None

## GREAT FALLS WORK UNIT

### GREAT FALLS FIELD OFFICE

12 3<sup>rd</sup> Street Northwest, Suite 300, Great Falls, MT 59404  
Serves: Cascade County Conservation District

Phone: 727-7580 Ext. 3 Fax: (866) 609-8426

TITLE	NAME	EMAIL	PHONE	CELL
Supervisory District Conservationist	Vacant	None	None	None
District Conservationist	Christine Burke	christine.burke@usda.gov	770-4318	564-5051
Soil Conservationist	Bryan Gonzalez	bryan.gonzalez@usda.gov	TBD	None
Soil Conservationist	Vacant	None	None	None
Soil Conservationist	Vacant	None	None	None
District Administrator (600 6 <sup>th</sup> St NW, GF)	Tenlee Atchinson	tenlee@cascadecd.com	866-0028	None
MCC Affiliate Cascade CD	Vacant	None	None	None
NACD Resource Technician	Vacant	None	None	None

### BIG SANDY FIELD OFFICE

200 1<sup>st</sup> Avenue North, P.O. Box 218, Big Sandy, MT 59520-0218

Phone: 378-2298 Fax: (866) 609-8426

TITLE	NAME	EMAIL	PHONE	CELL
District Administrator	Barbie Martin	bigsandycd@yahoo.com	None	None

### FORT BENTON FIELD OFFICE

1210 25<sup>th</sup> Street, P.O. Box 309, Fort Benton, MT 59442-0309  
Serves: Chouteau County Conservation District

Phone: 622-5401 Fax: (866) 609-8426

TITLE	NAME	EMAIL	PHONE	CELL
District Conservationist	Ashley Farnsworth	ashley.farnsworth@usda.gov	Ext. 113	621-1029
Civil Engineer	Billy Daggett	william.daggett@usda.gov	Ext. 120	None
Soil Conservationist	Vacant	None	None	None
Soil Conservationist	Vacant	None	None	None
Natural Resource Specialist	Jackson Bramlette	Jackson.bramlette@mt.nacdnet.net	Ext. 101	None
District Administrator	Vacant	None	None	None

## HAVRE WORK UNIT

### HAVRE FIELD OFFICE

206 25<sup>th</sup> Avenue West, Suite 1, Havre, MT 59501-6008  
Serves: Hill County Conservation District

Phone: 265-6792, Ext. 3      Fax: (866) 609-8426

TITLE	NAME	EMAIL	PHONE	CELL
Supervisory District Conservationist	Kailee Calnan	kailee.calnan@usda.gov	879-3358	879-9330
District Conservationist	Vacant	None	None	None
Civil Engineer	Kendall Holden	kendall.holden@usda.gov	879-3349	None
Civil Engineer	Scott Schmitt	scott.schmitt@usda.gov	879-3349	None
Soil Conservationist	Vacant	None	None	None
District Administrator	Emma Korntheuer	emma.korntheuer@mt.nacdn.net	Ext. 3	879-3334
Big Sky Watershed Corp. Member	Madison Colyer	Madison.colyer@macdn.net	879-3357	None
Tribal District Conservationist	Lucas Head	lucas.head@usda.gov	879-3348	357-5641

### CHINOOK FIELD OFFICE

230 Ohio Street, P.O. Box 189, Chinook, MT 59523  
Serves: Blaine County Conservation District

Phone: 357-2320      Fax: (866) 609-8426

TITLE	NAME	EMAIL	PHONE	CELL
District Conservationist	Russell Snedigar	russell.snedigar@usda.gov	Ext. 115	946-1511
Soil Conservationist	Vacant	None		None
Soil Conservationist	Vacant	None		None
Pheasants Forever Farm Bill Biologist	Shaun McCabe	smccaabe@pheasantsforever.org	Ext. 116	None
Administrative Assistant to CD	Shannon Sattleen	shannon.sattleen@usda.gov	Ext. 101	None

### FORT BELKNAP FIELD OFFICE

158 Tribal Way, Suite D, Harlem, MT 59526  
Serves: Fort Belknap Reservation

Fax: (866) 609-8426

TITLE	NAME	EMAIL	PHONE
Tribal District Conservationist	Michael Kinsey	michael.kinsey@usda.gov	357-2320, Ext. 118 Cell: 408-0417

## LEWISTOWN WORK UNIT

### LEWISTOWN FIELD OFFICE

211 McKinley Street, Suite 3, Lewistown, MT 59457-2020  
Serves: Fergus Conservation District

Phone: 538-3489      Fax: (866) 609-8426

TITLE	NAME	EMAIL	PHONE	CELL
Supervisory District Conservationist	Mike Lucas	michael.lucas@usda.gov	708-3011	None
Civil Engineer	Faith Hill	faith.hill@usda.gov	708-3016	None
District Conservationist	Bryce Murphy	bryce.murphy@usda.gov	708-3013	None
Rangeland Management Specialist	Brandi Carlon	brandi.carlon@usda.gov	708-3012	None
Rangeland Management Specialist	Kalten Hendrickson	kalten.hendrickson@usda.gov	708-3014	None
District Administrator	Dona Stafford	fcd@midrivers.com	708-3001	None

## STANFORD FIELD OFFICE

121 Central Avenue, Stanford, MT 59479-0386  
Serves: Judith Basin Conservation District

Phone: 566-2218 Fax: (866) 609-8426

TITLE	NAME	EMAIL	PHONE	CELL
District Conservationist	Lindsay Schmitt	<a href="mailto:lindsay.schmitt@usda.gov">lindsay.schmitt@usda.gov</a>	Ext. 101	None
Soil Conservationist	Vacant	None	None	None
District Administrator	Raelynn Gilbert	<a href="mailto:judithbasincd@usda.gov">judithbasincd@usda.gov</a>	Ext. 107	None

## WINNETT FIELD OFFICE

813 North Broadway, P.O. Box 118, Winnett, MT 59087  
Serves: Petroleum County Conservation District

Phone: 429-6646 Fax: (866) 609-8426

TITLE	NAME	EMAIL	PHONE	CELL
District Conservationist	Reba Ahlgren	<a href="mailto:rebecca.ahlgren@usda.gov">rebecca.ahlgren@usda.gov</a>	Ext. 103	None
Range Management Specialist	Vacant	None	None	None
Coordinating Wildlife Biologist	Skylar Stenson	<a href="mailto:skylar.stenson@usda.gov">skylar.stenson@usda.gov</a>	Ext. 106	None
District Administrator	Trish Smith	<a href="mailto:petroleumcd@macdnet.net">petroleumcd@macdnet.net</a>	Ext. 104	None
Conservation District Technician	Loyd Bantz	<a href="mailto:loyd.bantz@usda.gov">loyd.bantz@usda.gov</a>	Ext. 102	None

## GLASGOW WORK UNIT

### GLASGOW FIELD OFFICE

54059 U.S. Highway 2 West, Suite 2, Glasgow, MT 59230  
Serves: Valley County Conservation District

Phone: 228-4321 Fax: (866) 609-8426

TITLE	NAME	EMAIL	PHONE	CELL
Supervisory District Conservationist	Melissa Kalicin	<a href="mailto:melissa.kalicin@usda.gov">melissa.kalicin@usda.gov</a>	Ext. 130	230-6119
District Conservationist	Vacant	None	None	None
Civil Engineering Technician	Vacant	None	None	None
Range Conservationist	Chase Bruner	<a href="mailto:chase.bruner@usda.gov">chase.bruner@usda.gov</a>	Ext. 123	None
Soil Conservation Technician	Leo Bakeberg	<a href="mailto:leo.bakebergiii@usda.gov">leo.bakebergiii@usda.gov</a>	Ext. 122	None
District Administrator	Hailey Young	<a href="mailto:vcddmt20@gmail.com">vcddmt20@gmail.com</a>	Ext. 101	None
Administrative Assistant to the CD	Vacant	None	None	None

### MALTA FIELD OFFICE

1120 U.S. Highway 191 South, Suite 2, Malta, MT 59538  
Serves: Phillips Conservation District

Phone: 654-1334 Ext. 3 Fax: (866) 609-8426

TITLE	NAME	EMAIL	PHONE	CELL
District Conservationist	Shilo Messerly	<a href="mailto:shilo.messerly@usda.gov">shilo.messerly@usda.gov</a>	Ext. 104	301-2233
Program Support Specialist	Shyla Jones	<a href="mailto:shyla.jones@usda.gov">shyla.jones@usda.gov</a>	Ext. 108	None
Rangeland Management Specialist	Vacant	None	None	None
Soil Conservationist	Vacant	None	None	None
Soil Conservationist	Abigail Northrup	<a href="mailto:abigail.northrup@usda.gov">abigail.northrup@usda.gov</a>	Ext. 120	None
Administrative Clerk	Heidi Doney	<a href="mailto:heidi.doney@usda.gov">heidi.doney@usda.gov</a>	Ext. 105	None
District Administrator	Cora Gray	<a href="mailto:phillipsconservationdistrict@gmail.com">phillipsconservationdistrict@gmail.com</a>	Ext. 101	None

## MILES CITY AREA OFFICE

3120 Valley Drive East, Miles City, MT 59301

Phone: 944-3273 Fax: (855) 510-7026

TITLE	NAME	EMAIL	PHONE	CELL
ASTC – Field Operations	Mark Henning	mark.henning@usda.gov	944-3253	981-1411
Administrative Support Assistant	Tyler Riley	tyler.riley@usda.gov	944-3239	None
Area Resource Conservationist – Tech.	Kami Kilwine	kami.kilwine@usda.gov	944-3252	981-1413
Area Resource Conservationist – Programs	Shalaine Watson	shalaine.watson@usda.gov	351-8020	None
Biologist	Vacant	None	None	None
Agronomist	Josh Siemsen	joshua.siemsen@usda.gov	232-7905	416-1718
Area Engineer	John Brumbach	john.brumbach@usda.gov	944-3255	224-2775
Civil Engineering Technician	Patrick Hagemeister	patrick.hagemeister@usda.gov	944-3248	None
Program Assistant	Annette Soria	annette.soria@usda.gov	944-3254	None
Area Rangeland Management Specialist	Haylee Kratzke	haylee.kratzke@usda.gov	944-3266	None
Rangeland Management Specialist	Zack Jensen	zackery.jensen@usda.gov	944-3251	None
Civil Engineer	Anna Kauppert	anna.kauppert@usda.gov	944-3246	None
Business Tools Specialist	Stephen Fisher	stephen.fisher@usda.gov	944-3254	None
Partner Forester - National Wild Turkey Fed.	Vacant	None	None	None

## SCOBEY WORK UNIT

### SCOBEY FIELD OFFICE

131 B Highway 5 East, P.O. Box 605, Scobey, MT 59263

Phone: 487-5366 Fax: (855) 510-7026

Serves: Daniels County Conservation District

TITLE	NAME	EMAIL	PHONE	CELL
Supervisory District Conservationist	Andrew Johnsrud	andrew.johnsrud@usda.gov	Ext. 104	525-5053
District Conservationist	Heather Brower	heather.brower@usda.gov	Ext. 119	525-5496
Pheasants Forever Farm Bill Biologist	Stephanie Berry	stephanie.berry2@usda.gov	Ext. 105	None
District Administrator	Jamie Hitchcock	jamie.hitchcock@mt.nacdn.net	Ext. 101	None

### CULBERTSON FIELD OFFICE

508 6<sup>th</sup> Street East, P.O. Box 517, Culbertson, MT 59218

Phone: 787-5232 Fax: (855) 510-7026

Serves: Roosevelt County Conservation District

TITLE	NAME	EMAIL	PHONE	CELL
District Conservationist	Mickayla Johnson	mickayla.johnson@usda.gov	Ext. 120	774-4737
Soil Conservation Technician	Janet Wilson	janet.wilson@usda.gov	Ext. 118	None
Civil Engineer Technician	Ryan Young	ryan.young@usda.gov	Ext. 122	None
Soil Conservationist	Vacant	None	None	None
Program Assistant	Vacant	None	None	None
District Administrator	Robbie Savelkoul	rccd17@gmail.com	Ext. 101	None

### POPLAR FIELD OFFICE

500 Medicine Bear Road, P.O. Box 1027, Poplar, MT 59255

Phone: 768-3964 Fax: (855) 510-7026

Serves: Fort Peck Reservation

TITLE	NAME	EMAIL	PHONE	CELL
Tribal District Conservationist	Paul Finnicum	paul.finnicum@usda.gov	768-3964	None

### PLENTYWOOD FIELD OFFICE

119 North Jackson, Plentywood, MT 59254

Phone: 765-1550 Fax: (855) 510-7026

Serves: Sheridan County Conservation District

TITLE	NAME	EMAIL	PHONE	CELL
District Conservationist	Libby Olson	libby.olson@usda.gov	Ext. 119	525-5430
Soil Conservationist	Vacant	None	None	None
District Administrator	Amy Yoder	sheridanacd@macdnet.org	Ext. 101	None



## TERRY WORK UNIT

### TERRY FIELD OFFICE

410 East Spring Street, P.O. Box 602, Terry, MT 59349  
Serves: Prairie County Conservation District

Phone: 635-5381 Fax: (855) 510-7026

TITLE	NAME	EMAIL	PHONE	CELL
Supervisory District Conservationist	Kathy Meidinger	kathy.meidinger@usda.gov	Ext. 108	None
Civil Engineering Technician	Nathan Bumgardner	Nathan.bumgardner@usda.gov	Ext. 118	None
Soil Conservationist	Vacant	None	None	None
District Administrator	Sandra Brown	pcgd@midrivers.com	635-5868	None

### JORDAN FIELD OFFICE

307 Main Street, P.O. Box 369, Jordan, MT 59337  
Serves: Garfield County Conservation District

Phone: 557-2740 Fax: (855) 510-7026

TITLE	NAME	EMAIL	PHONE	CELL
District Conservationist	B. G. FitzGerald	bryan.fitzgerald@usda.gov	Ext. 102	None
Soil Conservationist	Vacant	None	None	None
Soil Conservationist	Vacant	None	None	None
Clerk	Vacant	None	None	None
District Administrator	Macy Fogle	macy.fogle@mt.nacdnet.net	Ext. 100	None
Bird Conservancy of the Rockies Biologist	Reece Billing	reece.billing@birdconservancy.org	Ext. 115	None

### CIRCLE FIELD OFFICE

106 10<sup>th</sup> Street, P.O. Box 276, Circle, MT 59215  
Serves: McCone Conservation District

Phone: 485-2744 Fax: (855) 510-7026

TITLE	NAME	EMAIL	PHONE	CELL
District Conservationist	Jackcee Anderson	jackcee.anderson@usda.gov	Ext. 114	None
Range Specialist	Vacant	None	None	None
Soil Conservationist	Kalea Simon	kalea.simon@usda.gov	Ext. 109	None
SGI Range and Wildlife Conservationist	Vacant	None	None	None
District Administrator	Diane Black	diane.black@mt.nacdnet.net	485-2744, Ext. 100	None

## GLENDDIVE WORK UNIT

### GLENDDIVE FIELD OFFICE

102 Fir Street, Glendive, MT 59330-3197  
Serves: Dawson County Conservation District

Phone: 377-5566 Fax: (855) 510-7026

TITLE	NAME	EMAIL	PHONE	CELL
Supervisory District Conservationist	Linda Peterson-Lohse	linda.peterson-lohse@usda.gov	948-3181	596-1812
Civil Engineer	Vacant	None	None	None
Soil Conservation Technician	Vacant	None	None	None
Rangeland Management Specialist	Claire Bigelow-Lundin	claire.bigelow-lundin@usda.gov	377-5566	Ext. 3183
Civil Engineer Technician	Vacant	None	None	None
District Administrator	Cindy Frank	cindy.frank@mt.nacdnet.net	948-3173	None

### SIDNEY FIELD OFFICE

2745 West Holly Street, Sidney, MT 59270-4299  
Serves: Richland County Conservation District

Phone: 433-2303, Ext. 3 Fax: (855) 510-7026

TITLE	NAME	EMAIL	PHONE	CELL
District Conservationist	Jamie Selting	jamie.selting@usda.gov	Ext. 3012	630-2277
Soil Conservationist	Joseph Lyseng	joseph.lyseng@usda.gov	Ext. 3011	None
Soil Conservationist	Vacant	None	None	None
District Administrator	Julie Goss	julie.goss@usda.gov	Ext. 3001	None

## WIBAUX FIELD OFFICE

502 2<sup>nd</sup> Avenue Northwest, Wibaux, MT 59353  
Serves: Wibaux Conservation District

Phone: 796-2211 Fax: (855) 510-7026

TITLE	NAME	EMAIL	PHONE	CELL
District Conservationist	Katrina Johnson	katrina.johnson@usda.gov	Ext. 101	224-3682
Soil Conservation Technician	Jill Obrigewitch	jill.obrigewitch@usda.gov	Ext. 108	None
District Administrator	Amanda Beard	amanda.beard@mt.nacdnet.net	Ext. 106	None

## MILES CITY WORK UNIT

### BROADUS FIELD OFFICE

114 North Lincoln Street, P.O. Box 180, Broadus, MT 59317  
Serves: Powder River Conservation District

Phone: 436-2321 Fax: (855) 510-7026

TITLE	NAME	EMAIL	PHONE	CELL
District Conservationist	John Elsom	john.elsom@usda.gov	Ext. 101	None
Civil Engineering Technician	Ty Morin	lyman.morin@usda.gov	Ext. 107	None
Range Management Specialist	Hannah Bostick	hannah.bostick@usda.gov	Ext. 103	None
American Bird Conservancy	Vacant	None	None	None
Deputy Administrator	Jessica Beagles	jessica.beagles@mt.nacdnet.net	Ext. 108	None

### MILES CITY FIELD OFFICE

3120 Valley Drive East, Miles City, MT 59301  
Serves: Custer County Conservation District

Phone: 232-7905 Fax: (855) 510-7026

TITLE	NAME	EMAIL	PHONE	CELL
Supervisory District Conservationist	Danae Pinkerton	danae.pinkerton@usda.gov	944-3249	None
District Conservationist	Kaci Johnson	kaci.johnson@usda.gov	944-3241	None
Soil Conservationist	Seth Murnion	seth.murnion@usda.gov	944-3265	None
Rangeland Management Specialist	Vacant	None	None	None
American Bird Conservancy Partner	Nate Reid	nathan.reid@usda.gov	944-3270	None
District Administrator	Caitlen Wolff	caitlen.wolff@usda.gov	944-3242	None

## BAKER WORK UNIT

### BAKER FIELD OFFICE

141 South 4<sup>th</sup> Street West, P.O. Box 917, Baker, MT 59313  
Serves: Little Beaver Conservation District

Phone: 778-2238 Fax: (855) 510-7026

TITLE	NAME	EMAIL	PHONE	CELL
Supervisory District Conservationist	Michelle Gorder	michelle.gorder@usda.gov	Ext. 113	None
District Conservationist	Vacant	None	None	None
District Administrator	Stephanie Crisler	littlebeavercd@macdnet.org	Ext. 111	None

### EKALAKA FIELD OFFICE

308 South Mormon Street, P.O. Box 313, Ekalaka, MT 59324  
Serves: Carter County Conservation District

Phone: 775-6355 Fax: (855) 510-7026

TITLE	NAME	EMAIL	PHONE	CELL
District Conservationist	Rebecca Knapp	rebecca.knapp2@usda.gov	Ext. 105	None
Soil Conservationist	Vacant	None	None	None
Rangeland Management Specialist	Vacant	None	None	None
Soil Conservation Technician	Elaine Beauvais	elaine.beauvais@usda.gov	775-6355	None
Natural Resource Specialist	Austin Denning	austin.denning@usda.gov	Ext. 104	None
SGL Range and Wildlife Conservationist	Jalyn Klauzer	jalyn.klauzer@usda.gov	Ext. 112	None
District Manager	Stephanie Carroll	cccd42ek@gmail.com	Ext. 101	None
District Administrator	Tori Tooke	tori.tooke@mt.nacdnet.net	Ext. 101	None

## MISSOULA AREA OFFICE

3550 Mullan Road, Suite 106, Missoula, MT 59808

Phone: 829-3395 Fax: (855) 510-7027

TITLE	NAME	EMAIL	PHONE	CELL
ASTC – Field Operations	Mindy Gauthier	melinda.gauthier@usda.gov	303-3451	214-4914
Administrative Support Assistant	Barb Kreis	barbara.kreis@usda.gov	303-3449	None
Area Resource Conservationist – Technology	Lorraine Vogt	lorraine.vogt@usda.gov	303-3440	802-4360
Area Resource Conservationist – Programs	Paula Gunderson	paula.gunderson@usda.gov	None	750-1431
Forester	Jason Glenn	jason.glenn@usda.gov	303-3436	None
Area Engineer	Kyle Wolf	kyle.wolf@usda.gov	303-3450	552-8856
Civil Engineer	Chad Miller	chad.miller@usda.gov	303-3444	None
Civil Engineer	Rebecca Beam	rebecca.beam@usda.gov	303-3467	None
Business Tools Specialist	Megan Cosgriff	megan.cosgriff@usda.gov	303-3437	None
Biologist	Matthew Hinrichs	matthew.hinrichs@usda.gov	303-3455	None

## KALISPELL WORK UNIT

### KALISPELL FIELD OFFICE

133 Interstate Lane, Kalispell, MT 59901-7921  
Serves: Flathead Conservation District

Phone: 752-4242 Fax: (855) 510-7027

TITLE	NAME	EMAIL	PHONE	CELL
Supervisory District Conservationist	Sean Johnson	sean.johnson@usda.gov	309-3318	596-0168
District Conservationist	Karli Becher	karli.becher@usda.gov	309-3320	None
Soil Conservationist	Alec McLellan	alec.mclellan@usda.gov	309-3332	None
Forester	Parker Olson	parker.olson@usda.gov	309-3309	None
Administrator	Ginger Kauffman	gingerk@flatheadcd.org	752-4220	None
Conservation Program Manager	Jessie Walthers	jessie@flatheadcd.org	752-4220	None
Resource Conservationist	Samantha Tappenbeck	samantha@flatheadcd.org	752-4220	None

### EUREKA FIELD OFFICE

949 Highway 93 North, Eureka, MT 59917-9550  
Serves: Lincoln Conservation District

Phone: 296-0367 Ext. 100 Fax: (855) 510-7027

TITLE	NAME	EMAIL	PHONE	CELL
District Conservationist	Brian Ressel	brian.ressel@usda.gov	Ext. 100	None
Soil Conservationist	D'Laney (Chrissy) Day	d'laney.day@usda.gov	Ext. 110	None
Forester	Klem Krasaitis	klemensas.krasaitis@usda.gov	Ext. 120	None
District Administrator	Rhonda Rockwell	lincolncd@interbel.net	297-2233	None

## RONAN WORK UNIT

### RONAN FIELD OFFICE

64352 U.S. Highway 93, Ronan, MT 59864-8738  
Serves: Lake County Conservation District

Phone: 676-2811 Fax: (855) 510-7027

TITLE	NAME	EMAIL	PHONE	CELL
Supervisory District Conservationist	Ben Montgomery	ben.montgomery@usda.gov	Ext. 111	499-3957
District Conservationist	Amy Elkins	amy.elkins@usda.gov	Ext. 101	None
Soil Conservationist	Rebecca Shoemaker	rebecca.shoemaker@usda.gov	Ext. 113	None
Civil Engineer	Sam Carroll	samuel.carroll2@usda.gov	Ext. 118	None
District Coordinator	Caroline McDonald	lakecd@macdnet.org	676-2811	Ext. 102

## PLAINS FIELD OFFICE

7487 Montana Highway 200, Plains, MT 59859

Phone: 826-3701 Ext. 3

Fax: (855) 510-7027

Serves: Eastern Sanders Conservation District and Green Mountain Conservation District

<b>TITLE</b>	<b>NAME</b>	<b>EMAIL</b>	<b>PHONE</b>	<b>CELL</b>
District Conservationist	Dillon Martini	dillon.martini@usda.gov	Ext. 101	None
Soil Conservationist	Vacant	None	None	None
Soil Conservationist	Jamie Schmidt	jamie.schmidt@usda.gov	Ext. 170	None
District Administrator – Eastern Sanders	Emily Baker	easternsanderscd@macdnet.org	830-8687	None
District Administrator – Green Mountain	Morgan Owens	gmcd@blackfoot.net	827-4833	None

## PABLO FIELD OFFICE

Tribal Land Department 42487 Complex Boulevard, P.O. Box 871

Phone: 675-2700

Fax: (855) 510-7027

Pablo, MT 59855

Serves: Flathead Reservation

<b>TITLE</b>	<b>NAME</b>	<b>EMAIL</b>	<b>PHONE</b>	<b>CELL</b>
Tribal District Conservationist	Austin Allen	austin.allen@usda.gov	Ext. 1245	880-1764
Soil Conservationist	Anna Elbon	anna.elbon@usda.gov	675-2700	None

## MISSOULA WORK UNIT

### MISSOULA FIELD OFFICE

3550 Mullan Road, Suite 106, Missoula, MT 59808

Phone: 829-3395

Fax: (855) 510-7027

Serves: Mineral County Conservation District and Missoula Conservation District

<b>TITLE</b>	<b>NAME</b>	<b>EMAIL</b>	<b>PHONE</b>	<b>CELL</b>
Supervisory District Conservationist	Travis Lemke	travis.lemke@usda.gov	303-3448	None
District Conservationist	John Bowe	john.bowe@usda.gov	303-3447	None
Soil Conservationist	Vacant	None	None	None
Forester	Ben Crystal	benjamin.crystal@usda.gov	303-3433	None
Administrative Clerk	Justis York	justis.york@usda.gov	303-3446	None
Administrator – Mineral CD	Stephanie Todd	mineralcd@macdnet.org	822-3452	None

Missoula Conservation District

Phone: 258-3430

1075 South Avenue West, Suite 3, Missoula MT 59801

<b>TITLE</b>	<b>NAME</b>	<b>EMAIL</b>	<b>PHONE</b>	<b>CELL</b>
Executive Director	Radley Watkins	rwatkins@missoulacd.org	258-3430	214-5131
Conservation Program Specialist	Bryan Vogt	bvogt@missoulacd.org	258-3430	880-3526
Outreach and Office Coordinator	Sonja Skovlin	sskovlin@missoulacd.org	258-3430	258-3430

### HAMILTON FIELD OFFICE

1709 North First Street, Hamilton, MT 59840-3112

Phone: 361-6180

Fax: (855) 510-7027

Serves: Bitterroot Conservation District

<b>TITLE</b>	<b>NAME</b>	<b>EMAIL</b>	<b>PHONE</b>	<b>CELL</b>
District Conservationist	Stacy Welling	stacy.welling@usda.gov	361-6186	None
Soil Conservationist	Camille Waters	camille.waters@usda.gov	361-6184	None
Soil Conservationist	David Mott	david.mott@usda.gov	361-6188	None
District Administrator	Julie Ralston	bitterrootcd@macdnet.org	361-6181	None
Educational Outreach Coordinator	Vacant	None	None	None

## DEER LODGE WORK UNIT

### DEER LODGE FIELD OFFICE

1002 Hollenbeck Lane, Suite C, Deer Lodge, MT 59722 Phone: 846-1703 Ext. 3 Fax: (855) 510-7027  
 Serves: Deer Lodge Valley, North Powell, and Mile High Conservation Districts

TITLE	NAME	EMAIL	PHONE	CELL
Supervisory District Conservationist	Robert Cosgriff	robert.cosgriff@usda.gov	415-4040	None
Civil Engineering Technician	Kevin Bossert	kevin.bossert@usda.gov	415-4039	None
Soil Conservationist	Adriana Larkins	adriana.larkins@usda.gov	415-4037	None
Administrative Assistant for CD	Madison Chuhlantseff	deerlodgenorthpowellcd@macdnet.org	415-4043	None

### PHILIPSBURG FIELD OFFICE

105 South Holland, P.O. Box 926, Philipsburg, MT 59858-0926 Phone: 859-3291 Fax: (855) 510-7027  
 Serves: Granite Conservation District

TITLE	NAME	EMAIL	PHONE	CELL
District Conservationist	Cole Twedt	cole.twedt@usda.gov	Ext. 105	None
Soil Conservationist	Vacant	None	None	None
District Administrator	Jody Cutler	graniteconservation@macdnet.org	858-3291 Ext. 4	None

## HELENA WORK UNIT

### HELENA FIELD OFFICE

790 Colleen Street, Helena, MT 59601-9713 Phone: 449-5000 Fax: (855) 510-7027  
 Serves: Lewis and Clark Conservation District

TITLE	NAME	EMAIL	PHONE	CELL
Supervisory District Conservationist	Rebecka Ayre	rebecka.ayre@usda.gov	389-3876	876-5865
District Conservationist	Andrew Kretschmer	andrew.kretschmer@usda.gov	389-3882	None
Civil Engineer	Josh Neth	joshua.neth@usda.gov	389-3883	None
Forester	Zach Williams	zachariah.williams2@usda.gov	389-3888	None
Soil Conservationist	Jason Saari	jason.saari@usda.gov	389-3887	None
District Administrator	Chris Evans	chris@lewisandclarkcd.org	389-3884	502-8591
CD Resource Specialist	Joe Kremer - Herman	joe@lewisandclark.org	389-3886	594-9823

### CHOTEAU FIELD OFFICE

1102 Main Avenue North, Choteau, MT 59422-9624 Phone: 466-5351 Fax: (855) 510-7027  
 Serves: Teton Conservation District

TITLE	NAME	EMAIL	PHONE	CELL
District Conservationist	Joella Signalness	joella.signalness@usda.gov	Ext. 114	None
Range Management Specialist	Sawyer Reagan	sawyer.reagan@usda.gov	Ext. 116	None
Soil Conservation Technician	Bonnie Wallace	bonnie.wallace@usda.gov	Ext. 118	None
Program Support Specialist	Brandi Dixon	brandina.dixon@usda.gov	Ext. 117	None
Administrator	Nancy Moorhouse	nancy.moorhouse@mt.nacdnet.net	Ext. 103	None

### WHITEHALL FIELD OFFICE

3 Whitetail Road, Whitehall, MT 59759 Phone: 287-3215 Fax: (855) 510-7027  
 Serves: Jefferson Valley Conservation District

TITLE	NAME	EMAIL	PHONE	CELL
District Conservationist	Miranda Protzen	miranda.protzen@usda.gov	287-0029	559-7623
Soil Conservationist	Vacant	None	None	None
District Administrator – Jefferson Valley & Mile High	Kris Hugulet	jvmh57@outlook.com	287-7875	None

## DILLON WORK UNIT

### DILLON FIELD OFFICE

420 Barrett Street, Dillon, MT 59725-3572  
Serves: Beaverhead Conservation District

Phone: 683-3800 Fax: (855) 510-7027

<b>TITLE</b>	<b>NAME</b>	<b>EMAIL</b>	<b>PHONE</b>	<b>CELL</b>
Supervisory District Conservationist	Garrett Vasa	garrett.vasa@usda.gov	683-3803	None
District Conservationist	Vacant	None	None	None
Soil Conservationist	Vacant	None	None	None
Soil Conservationist	Vacant	None	None	None
Civil Engineering Technician	Ole Berkram	ole.berkram@usda.gov	683-3805	None
District Administrator	Jessica Fields	beaverheadcd@gmail.com	683-3802	None

### SHERIDAN FIELD OFFICE

402 South Main Street, P.O. Box 295, Sheridan, MT 59749-0295  
Serves: Ruby Valley Conservation District and Madison Conservation District

Phone: 842-5741 Fax: (855) 510-7027

<b>TITLE</b>	<b>NAME</b>	<b>EMAIL</b>	<b>PHONE</b>	<b>CELL</b>
District Conservationist	Erin Paddock	erin.paddock@usda.gov	Ext. 107	None
Soil Conservationist	Vacant	None	None	None
Soil Conservation Technician	Vacant	None	None	None
District Administrator	Vacant	None	None	None
Executive Director – Ruby Valley CD	Sandra Whitefeather	sandra@rvcr.org	TBD	None
Director of Conservation	Colin Threlkeld	colin@madisoncd.org	682-3181	None
Conservation Program Coordinator	Maia Schweikert	maia@madisoncd.org	TBD	None

## MAJOR LAND RESOURCE REGIONAL OFFICE, NORTHWEST REGION

10 E Babcock Street, Room 443, Bozeman, MT 59715

TITLE	NAME	EMAIL	PHONE	CELL
Soil Survey Regional Director	Eva Muller	eva.muller@usda.gov	587-6866	600-2125
Program Analyst	Dee Morgan	dee.morgan@usda.gov	587-6952	None
Senior Regional Soil Scientist	Daniel Perkins	daniel.perkins2@usda.gov	587-6819	None
Soil Data Quality Specialist	Jane Karinen	jane.karinen@usda.gov	587-6820	None
Senior Regional Ecological Site Specialist	Kirt Walstad	kirt.walstad@usda.gov	587-6861	None
Soil Scientist – GIS Specialist	Josh Robino	joshua.robino@usda.gov	587-6865	None
Ecological Data Quality Specialist	Vacant	None	None	None
Soil Data Quality Specialist	Daniel Wood	daniel.wood@usda.gov	307-271-3123	None

## DILLON MLRA SOIL SURVEY OFFICE

420 Barrett Street, Dillon, MT 59725-3572

TITLE	NAME	EMAIL	PHONE	CELL
MLRA Soil Survey Leader	Ben Moore	benjamin.moore@usda.gov	683-3917	None
Rangeland Management Specialist	Grant Petersen	grant.petersen@usda.gov	683-3804	None
Soil Scientist	Teresa Wolf	teresa.wolf@usda.gov	865-3332	None

## MISSOULA MLRA SOIL SURVEY OFFICE

3550 Mullan Road, Suite 106, Missoula, MT 59808-5125

TITLE	NAME	EMAIL	PHONE	CELL
MLRA Soil Survey Leader	Vacant	None	None	None
Ecological Site Specialist	Vacant	None	None	None
Soil Scientist	Vacant	None	None	None
Soil Scientist	Patrick O'Connell	patrick.oconnell@usda.gov	None	None

## HAVRE MLRA SOIL SURVEY OFFICE

206 25<sup>th</sup> Avenue West, Suite 1, Havre, MT 59501-6008

TITLE	NAME	EMAIL	PHONE	CELL
MLRA Soil Survey Leader	Scott Brady	scott.brady@usda.gov	879-3347	None
Soil Scientist	Jenna Fultz	jenna.brown@usda.gov	879-3346	None
Soil Scientist	Willa Nagel	willa.nagel@usda.gov	879-3350	None

## MILES CITY MLRA SOIL SURVEY OFFICE

3120 Valley Drive East, Miles City, MT 59301-5500

TITLE	NAME	EMAIL	PHONE	CELL
MLRA Soil Survey Leader	Maryjo Kimble	maryjo.kimble@usda.gov	944-3245	None
Soil Scientist	Vacant	Vacant	None	None
Ecological Site Specialist	Angel Vega	angel.vega@usda.gov	angel.vega@usda.gov	None

## MONTANA CIVIL RIGHTS COMMITTEE

<https://www.nrcs.usda.gov/conservation-basics/conservation-by-state/montana/montana-civil-rights-advisory-committee>

TITLE	NAME	EMAIL	PHONE
Chairperson	Nicole Martinez	nicole.martinez@usda.gov	587-6969
Vice Chair	Rebecca Shoemaker	rebecca.shoemaker@usda.gov	676-2841 Ext. 3
Secretary	Tessa Wilson	tessa.wilson@usda.gov	351-8023
Representative, Bozeman Area	Kristy McLendon	kristy.mclendon@usda.gov	632-5534 Ext. 107
Representative, Great Falls Area	Lindsay Schmitt	lindsay.schmitt@usda.gov	556-2218 Ext. 101
Representative, Miles City Area	Katrina Johnson	katrina.johnson@usda.gov	796-2211 Ext. 101
Representative, Missoula Area	Rebecca Shoemaker	rebecca.shoemaker@usda.gov	676-2841 Ext. 3
Representative, State Office	Nathan Parry	Nathan.parry@usda.gov	587-6834
SLT Representative	Cari Ostberg	cari.ostberg@usda.gov	587-6731

## SPECIAL EMPHASIS PROGRAM MANAGERS (SEPM)

TITLE	NAME	EMAIL	PHONE
American Indian/Alaska Native	Trisha Cracraft	trisha.cracraft@usda.gov	596-0500
Asian American/Pacific Islander	Zach Williams	zachariah.williams2@usda.gov	759-5778 Ext. 109
Black	Kyle Wolf	kyle.wolf@usda.gov	946-3012
Disabled	Tessa Wilson	tessa.wilson@usda.gov	351-8023
Federal Women	Jenna Fultz	jenna.fultz@usda.gov	879-3346
Gay, Lesbian, Bisexual, Transgender	Jennie Pappas	jennifer.pappas@usda.gov	587-6822
Hispanic	Nicole Martinez	nicole.martinez@usda.gov	587-6969
Veteran	John Bowe	john.bowe@usda.gov	303-3447
Beginning Farmer/Rancher Rep.	Faith Hill	faith.hill@usda.gov	708-3016
Advisor	Cari Ostberg	cari.ostberg@usda.gov	587-6731
Advisor	Justin Meissner	justin.meissner@usda.gov	587-6873

## MONTANA FOCUSED CONSERVATION STEERING COMMITTEE

TITLE	NAME	EMAIL	PHONE
Great Falls Area/Conrad FO	Stacy Denny Eneboe	stacy.eneboe@usda.gov	576-1055
Miles City Area/Baker FO	Kathy Meidinger	kathy.meidinger@usda.gov	635-5381 Ext. 108
Miles City Area/Scobey FO	Andy Johnsrud	andrew.johnsrud@usda.gov	487-5366 Ext. 104
Missoula Area/Kalispell FO	Sean Johnson	sean.johnson@usda.gov	232-7905 Ext. 100
Bozeman Area	Joel Laliberty	joel.laliberty@usda.gov	587-6831
Bozeman Area/Townsend FO	Vacant	None	None
Missoula Area/Ronan FO	Ben Montgomery	ben.montgomery@usda.gov	676-2841 Ext. 111
Great Falls Area/Lewistown FO	Vacant	None	None
Bozeman Area/Roundup FO	Vacant	None	None
State Office	Vacant	None	None
Bozeman Area/Hardin FO	Seanna Torske	seanna.torske@usda.gov	629-3220
State Office	Kyle Tackett	kyle.tackett@usda.gov	683-3812
Missoula Area	Lorraine Vogt	lorraine.vogt@usda.gov	303-3440
Missoula Area/Deer Lodge	Vacant	None	None



## FACILITATOR CADRE

TITLE	NAME	EMAIL	PHONE
State Office	Vacant	None	None
Bozeman Area	Vacant	None	None
Bozeman Area	Joel LaLiberty	joel.laliberty@usda.gov	587-6831
Bozeman Area/Townsend FO	Vacant	None	None
Bozeman Area/Livingston FO	Vacant	None	None
Great Falls Area	Vacant	None	None
Great Falls Area/Conrad FO	Stacy Denny Eneboe	stacy.eneboe@usda.gov	576-1055
Great Falls Area	Vacant	None	None
State Office	Vacant	None	None
Miles City Area	Vacant	None	None
Miles City Area	Vacant	None	None
Miles City Area/Scobey FO	Andy Johnsrud	andrew.johnsrud@usda.gov	487-5366 Ext. 104
Missoula Area (Deer Lodge FO)	Vacant	None	None
Missoula Area (Choteau FO)	Paula Gunderson	paula.gunderson@usda.gov	466-5722 Ext. 116
Missoula Area	Vacant	None	None
Missoula Area (Ronan FO)	Ben Montgomery	ben.montgomery@usda.gov	676-2841 Ext. 111

## EARTH TEAM VOLUNTEER PROGRAM

TITLE	NAME	EMAIL	PHONE
State Coordinator	Kristi Nile	kristi.nile@usda.gov	678-1655
Bozeman Area Coordinator	Vacant	None	None
Great Falls Area Coordinator	Vacant	None	None
Miles City Area Coordinator	Tyler Riley	tyler.riley@usda.gov	232-7905
Missoula Area Coordinator	Barb Kreis	Barbara.kreis@usda.gov	303-3449
Missoula Area Coordinator	Brian Ressel	brian.ressel@usda.gov	296-7177
State Office Coordinator	Vacant	None	None

## SOIL HEALTH ACTION COMMITTEE

TITLE	NAME	EMAIL	PHONE
State Soil Scientist (SO)	Nathan Parry	nathan.parry@usda.gov	946-2300
Design Engineer (SO)	Paul Smidansky	paul.smidansky@usda.gov	587-6827
Public Affairs Specialist (SO)	Tasha Gibby	tasha.gibby@usda.gov	587-6789
Community Ag Specialist (SO)	Brad Holliday	bradley.holliday@usda.gov	551-5359
Soil Health Specialist (SO)	Keela Deaton	keela.deaton@usda.gov	307-281-2599
State Agronomist (SO)	Vacant	None	None
State Rangeland Mgmt Specialist (SO)	Kevin Derzapf	kevin.derzapf@usda.gov	587-6837
Resource Conservationist (SO)	Kristin McRae	kristin.mcrae@usda.gov	587-6852
ARC Technology (GF AO)	Laurie Massar	laurie.massar@usda.gov	759-5128 Ext. 110
Area Agronomist (Fort Benton FO)	Susan Massar	susan.massar@usda.gov	622-5401 Ext. 118
District Conservationist (Winnett FO)	Reba Ahlgren	rebecca.ahlgren@usda.gov	429-6646 Ext. 103
Soil Conservationist (Dillon FO)	Erin Paddock	erin.paddock@usda.gov	683-3811
Soil Conservationist (Ronan FO)	Amy Elkins	amy.elkins@usda.gov	676-2811 Ext. 101
District Conservationist (Sheridan FO)	Vacant	None	None
Area Agronomist (Miles City AO)	Josh Siemsen	joshua.siemsen@usda.gov	232-7905 Ext. 3257
Range Specialist (Sidney FO)	Haylee Kratzke	Haylee.kratzke@usda.gov	944-3266
District Conservationist (Wibaux FO)	Katrina Johnson	katrina.johnson@usda.gov	796-2211 Ext. 101
Area Agronomist (Bozeman AO)	Cody Garcia	cody.garcia@usda.gov	587-6812
Tribal Conservationist (Hardin/Crow FO)	Evan Van Order	evan.vanorder@usda.gov	629-3228
Soil Conservationist (Columbus FO)	Cedar Magone	cedar.magone@usda.gov	322-5359 Ext. 102

## FPAC / NATIONAL NRCS STAFF

TITLE	NAME	EMAIL	PHONE
Human Resources Specialist	Bart Huber	bart.huber@usda.gov	587-6957
Fiscal Specialist	Cherie Rath-Williams	cherie.rath-williams@usda.gov	587-6904
Financial Technician	Byrdeen Warwood	byrdeen.warwood@usda.gov	587-6858
Management Analyst	Kris Berg	kris.berg@usda.gov	None

## IT – TSD STAFF

TITLE	NAME	EMAIL	PHONE	CELL
Group Manager	Kevin Kenter	kevin.kenter@usda.gov	770-4311	647-8113
IT Specialist – Bozeman	Bradley Perry	bradley.perry@usda.gov	587-6860	451-5137
IT Specialist – Bozeman	Robert (Blair) Howze	robert.howze@usda.gov	587-6851	570-7862
IT Specialist – Missoula	John Bullen	john.bullen@usda.gov	303-3429	570-6964
IT Specialist – Miles City	Mike Shoemaker	michael.shoemaker@usda.gov	TBD	None
IT Specialist – Glasgow	Vincent Casillas	vincent.casillas@usda.gov	228-4321 Ext. 128	852-3722
IT Specialist – Great Falls	Vacant	None	None	None
IT Specialist – Big Timber	Jeremy Perkins	jeremy.perkins@usda.gov	932-5160 Ext. 130	595-7307

## NATIONAL WATER CLIMATE CENTER

TITLE	NAME	EMAIL	PHONE	CELL
Hydrologist	Lexi Landers	lexi.landiers@usda.gov	587-6874	None
Physical Scientist	Lucas Zukiewicz	lucas.zukiewicz@usda.gov	587-6843	223-5409

## NATIONAL SOIL SURVEY CENTER

TITLE	NAME	EMAIL	PHONE
National GIS Specialist	Suzann Kienast-Brown	Suzann.kienast@usda.gov	587-6836

# STATE OFFICE STAFF RESPONSIBILITIES

## ENGINEERING

RESPONSIBILITY	NAME	PHONE
CADD	Scott Christiaens	587-6956
Construction	Scott Christiaens	587-6928
Dam Safety Coordination	Robert Molacek	587-6828
Dam Safety Coordination	Paul Smidansky	587-6827
Design	Paul Smidansky	587-6827
Design	Scott Christiaens	587-6956
Drainage	Paul Sanford	587-6928
Electronic Survey	Scott Christiaens	587-6956
Emergency Watershed Program (EWP)	Robert Molacek	587-6828
Environmental	Cory Wolfe	587-6994
Flood Plain Management Studies/Determinations	Paul Sanford	587-6928
Geology	Kari Scannella	587-6830
Groundwater	Kari Scannella	587-6830
Hydraulics	Paul Sanford	587-6928
Hydrology	Paul Sanford	587-6928
Irrigation	Sam Greenwalt	485-5560
O&M Inspection Coordination	Robert Molacek	587-6828
Planning	Kathy Lundborg	513-8220
Reinforced Concrete	Paul Smidansky	587-6827
Small Watershed Rehabilitation Program	Robert Molacek	587-6828
Soil Mechanics	Paul Smidansky	587-6827
Stockwater Pipelines	Scott Christiaens	587-6956
Watershed Management	Meagan Heinen	450

## MANAGEMENT & STRATEGY

RESPONSIBILITY	NAME	PHONE
Agreements	Kristi Nile	679-1655
Agriculture Conservation Experienced Services (ACES)	Cari Ostberg	564-5228
Awards – Approvals & Processing	Cari Ostberg	564-5228
Direct Charge	Melissa (Mickey) van der Hagen	587-6862
Directives / Forms Management	Vacant	None
e-authentication Level 2	Melissa (Mickey) van der Hagen	587-6862
Enterprise Performance Management Application (EPMA)	Cari Ostberg	564-5228
Earth Team Volunteer State Coordinator	Kristi Nile	679-1655
Equipment Requests (Cell Phones, Computers, iPads)	Cari Ostberg	564-5228
Equipment Requests (Cell Phones, Computers, iPads)	Kristi Nile	679-1655
FOIA / Privacy Act	Kristi Nile	679-1655
Meeting Approval / AgCMSI	Cari Ostberg	564-5228
Meeting Approval / AgCMSI	Kristi Nile	679-1655
Onboarding / Offboarding Affiliates	Kristi Nile	679-1655
Personal Property/Vehicles/WEX	Danny Pratt	587-6827
Personal Property/Vehicles/WEX	Jacob Rhoades	587-6792
Employee HR Processing	Danny Pratt	587-6827
Pitney Bowes	Kristi Nile	679-1655
Purchase Cards	Kristi Nile	679-1655
Purchasing / Acquisition / IAS	Kristi Nile	679-1655
Real Property Leases	Cari Ostberg	564-5228
Real Property Leases	Danny Pratt	587-6827
Staffing	Cari Ostberg	564-5228
Staffing	Danny Pratt	587-6827
State Leadership Development Program	Cari Ostberg	564-5228
State Quality Assurance Plan	Cari Ostberg	564-5228
Information Systems Security POC (ISSPOC & IRM-03)	Kristi Nile	679-1655
Funds Manager	Melissa (Mickey) van der Hagen	587-6862
Box/One Space	Cari Ostberg	564-5228

CD / CART	Gregory Cain (Technology)	TBD
ProTracts	Kelley Barkell (FA Programs)	587-6849
Timekeeping	Kristi Nile	679-1655
Training / AgLearn	Cari Ostberg	564-5228
Travel / Concur	Kristi Nile	679-1655
UPS	Kristi Nile	679-1655
UPS	Jennie Pappas (SO/PMC/UPS)	587-6822
USDA FAC Committee	Kyle Tackett (Acting)	683-3812
Workload Assessment	Cari Ostberg	564-5228

## PARTNERSHIPS

RESPONSIBILITY	NAME	PHONE
Conservation District Liaison	Kyle Tackett	683-3812
Working Lands for Wildlife	Kyle Tackett	683-3812

## EASEMENT PROGRAMS

RESPONSIBILITY	NAME	PHONE
Agricultural Conservation	Vacant	None
Agricultural Conservation Easement Program – Agriculture Land Easement (ACEP-ALE & WRE)	Matthew Whithed	829-3395

## FINANCIAL PROGRAMS

RESPONSIBILITY	NAME	PHONE
Conservation Innovation Grants (CIG)	Emily Metier	587-6967
Conservation Stewardship Program (CSP)	Ernie Haglund	587-6945
Environmental Quality Incentives Program (EQIP)	Emily Metier	587-6967
Economist	Madeleine Mason	587-6868
Voluntary Public Access and Habitat Incentive	Kelley Barkell	587-6849

## PUBLIC AFFAIRS

RESPONSIBILITY	NAME	PHONE
Audio Visual Equipment	Tasha Gibby	587-6789
Congressional Inquiries & Communication	Nicole Martinez	587-6969
Displays	Vacant	None
Manuscript Clearance		
Media Inquiries		
Montana News		
Printing		
Publications		
Social Media		
SharePoint		
Webmaster		

## TECHNOLOGY

RESPONSIBILITY	NAME	PHONE
Agronomy	Vacant	587-6856
Archaeology – Cultural Resources	Andrew Williamson	587-6968
Aquatic Ecology	Pilar Ziegler	587-6747
Biology	Pilar Ziegler	587-6747
Climate Hubs	Kale Gullett	587-6998
Conservation Planning and Certification	Kristin McRae	587-6852
Conservation Planning Course Coordination	Kristin McRae	587-6852
Cultural Resource Training	Andrew Williamson	587-6968
Ecological Sites – Non-Forested and Forested	Kevin Derzapf	587-6837
Engineering for RPIT	Vacant	None

Environmental Assessments	Alyssa Fellow	587-6712
Environmental Impact Statements/Projects	Alyssa Fellow	587-6712
Environmental Review	Alyssa Fellow	587-6712
Erosion Prediction using WEPS and RUSLE2	Vacant	None
Field Office Technical Guide (eFOTG)	State Forester	None
Forestry	State Forester	None
FSA/HELIC Planning & Guidance (NFSAM)	Vacant	None
FSA Status Review Flight Coordination and Training	Kristin McRae	587-6852
FSA Status Review Flight GPS Data Points	Kristin McRae	587-6852
GeoPortal	Gregory Cain	TBD
Grazing Lands Conservation Initiative (GLCI)	Kevin Derzapf	587-6837
Grazing Lands Management	Kevin Derzapf	587-6837
Hydro-Geomorphic Model	Vacant	None
Invasive and Noxious Weed Control & Management	Monica Pokorny	587-6708
National Environmental Policy Act (NEPA)	Alyssa Fellow	587-6712
NRCS Business Tools (Conservation Desktop & CART)	Gregory Cain	TBD
Nutrient Management	Vacant	None
Organic Agriculture	Vacant	None
Pest Management	Monica Pokorny	587-6708
Plant Materials	Monica Pokorny	587-6708
Plant Materials Center (PMC)	Charles Eckman	662-3579 Ext. 101
Plant Materials Science	Monica Pokorny	587-6708
Pollinator Ecology and Management	Monica Pokorny	587-6708
Resource Concerns and Quality Criteria	Kristin McRae	587-6852
Resource Management Systems	Kristin McRae	587-6852
Riparian Area Assessment	Pilar Ziegler	587-6747
Riparian Forest Buffers	State Forester	None
State Technical Guide Committee	State Forester	None
Stream Corridor Management	Pilar Ziegler	587-6747
Stream Habitat Evaluation	Pilar Ziegler	587-6747
Technical Service Providers (TSP's)	Gregory Cain	TBD
Threatened and Endangered Species	Alyssa Fellow	587-6712
Water Quality – Point of Contact	Vacant	None
Wetland Mitigation, Restoration, Creation, & Management	Pilar Ziegler	587-6747
Wildlife Habitat Management	Pilar Ziegler	587-6747
Windbreaks/Shelterbelts	State Forester	None

## SOILS

RESPONSIBILITY	NAME	PHONE
Farmland Protection Policy Act - LESA	Nathan Parry	587-6834
(Overall) FSA Coordination for Wetland Compliance	Nathan Parry	587-6834
Geographic Information Systems	Briana Whitehead	587-6926
GPS Hardware & Maintenance	Briana Whitehead	587-6926
Hydro-Geomorphic Modeling	Nathan Parry	587-6834
Montana State Library Liaison	Nathan Parry	587-6834
Natural resources Inventory (NRI)	Julie Tesky	587-6908
Remote Sensing Techniques & Data Analysis	Briana Whitehead	587-6908
Soil Health Team Lead	Keela Deaton	307-631-3243
Soil Survey Update / Maintenance	Nathan Parry	587-6834
SSURGO	Nathan Parry	587-6834
STATSGO	Nathan Parry	587-6834
Technical Soil Services	Nathan Parry	587-6834
Web Soil Survey	Nathan Parry	587-6834

## SNOW SURVEY

RESPONSIBILITY	NAME	PHONE
Snow Survey Operations and Data Collection	Mage Hulstrand	587-6844
Water Supply Forecasting	Eric Larson	587-6991

## **IN THE EVENT OF AN EMERGENCY**

### **Acting for the State Conservationist:**

Cari Ostberg, Assistant State Conservationist for Management & Strategy

# MONTANA STATE CONSERVATIONIST ORGANIZATIONAL CHART

## Montana State Conservationist Organizational Chart

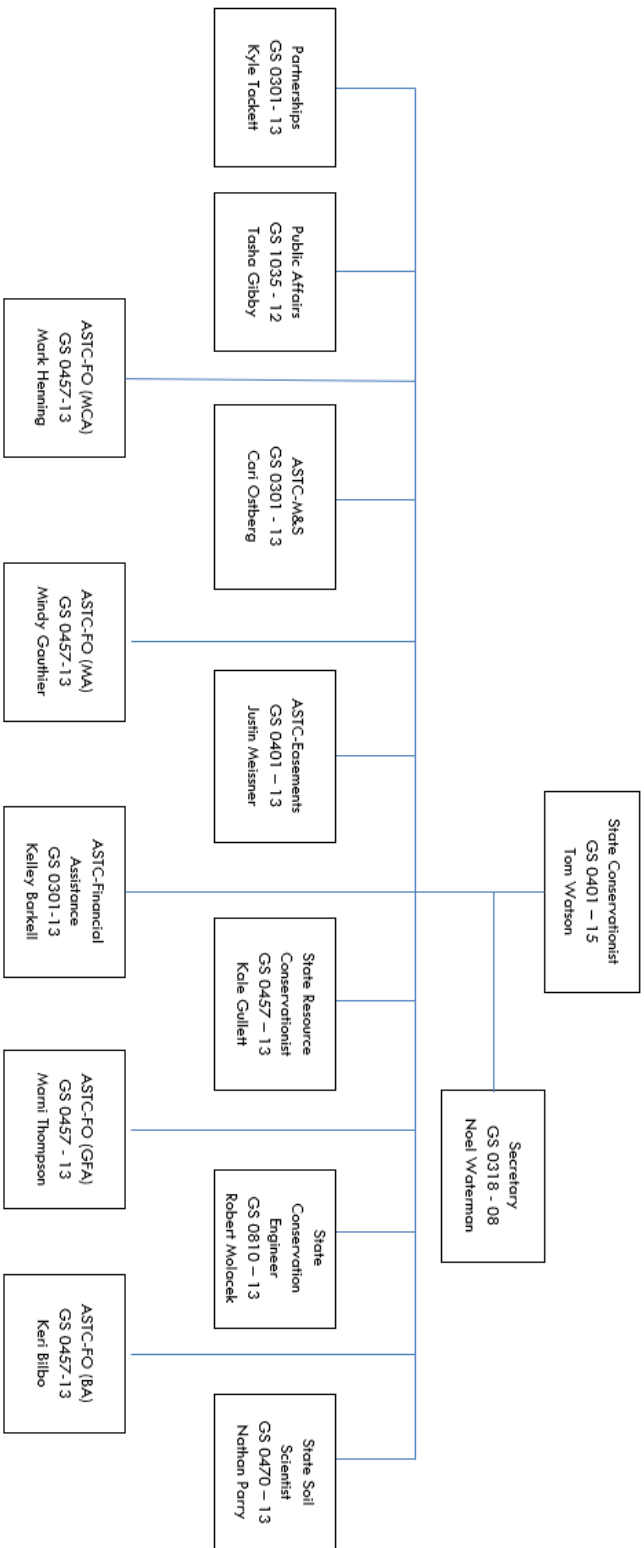

# MONTANA NRCS AREA MAP

