



Farm Records and Program Eligibility Requirements

Included in this packet are the necessary documents and forms needed for establishing and/or updating farm records and/or eligibility with FSA. Establishing and maintaining accurate Farm Records with FSA is required. Farm Records impact eligibility and enrollment for both FSA and NRCS programs. Please complete the necessary forms and submit them to your local FSA office.



Alaska FSA Offices

Northern County FSA

Delta Junction

Robert Garcia

roberto.garcia2@usda.gov

(907)895-4242 ext. 101

Southern County FSA

Palmer

Hazen Kazaks

hazen.kazaks@usda.gov

(907-761-7773)

www.fsa.usda.gov/AK

What Required Forms Do I Need?

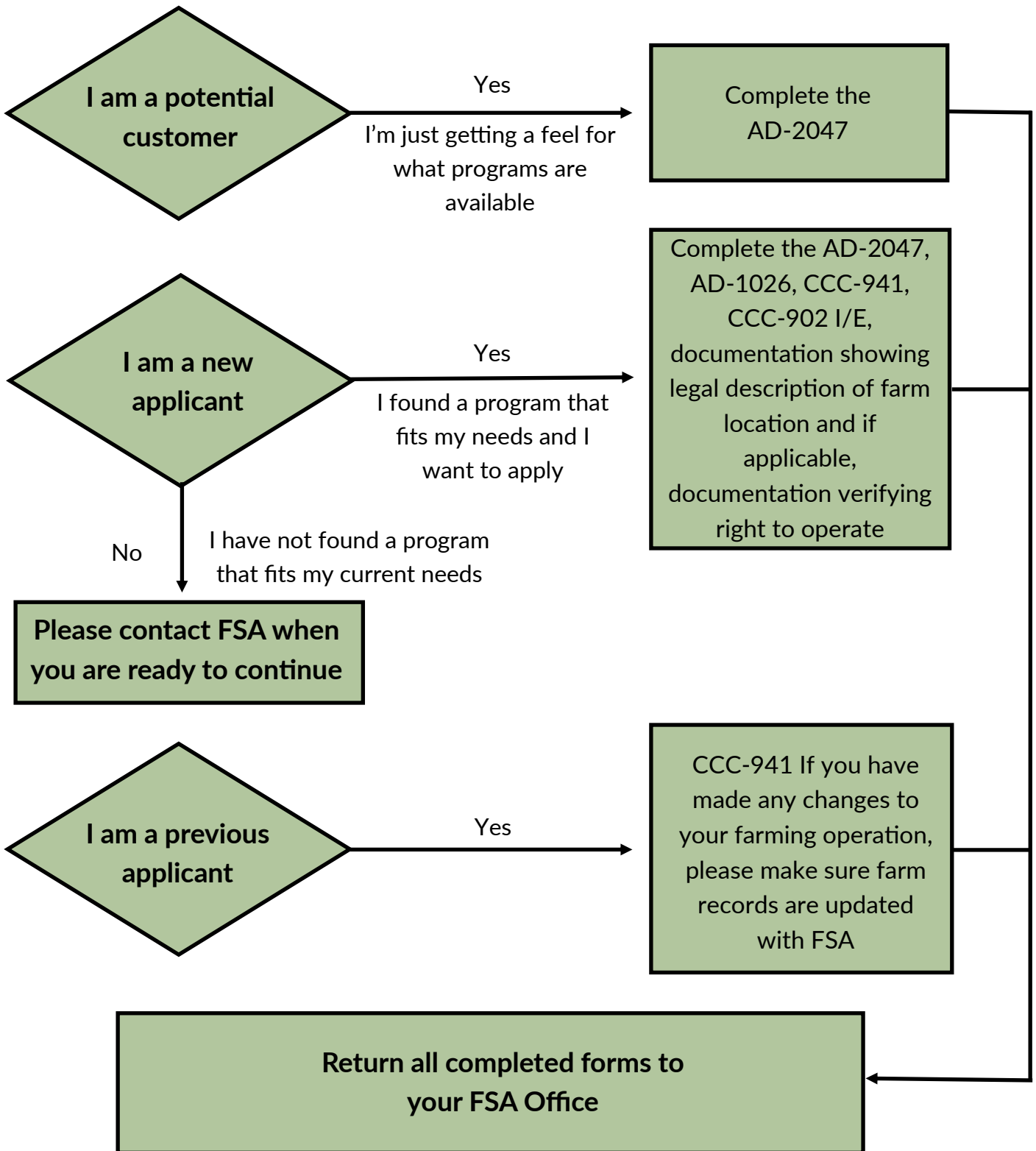

*** Contact your local FSA office for additional assistance.**

Alaska FSA Offices



Northern County FSA

Jarvis Bldg, 1420 1/2 Alaska Hwy
PO BOX 585
Delta Junction, AK 99737

Robert Garcia

roberto.garcia2@usda.gov

(907)895-4242 ext. 101

Southern County FSA

800 E. Palmer-Wasilla Hwy
Ste. 216
Palmer, AK 99645-6546

Hazen Kazaks

hazen.kazaks@usda.gov

(907)761-7773

[If accessing from a computer, you can use this link to locate your local USDA service center](#)

AD-2047
 (01-08-24)

U.S. DEPARTMENT OF AGRICULTURE
 Farm Service Agency
 Rural Development
 Natural Resources Conservation Service
 Risk Management Agency
 Agricultural Marketing Service

CUSTOMER DATA WORKSHEET

NOTE: The following statement is made in accordance with the Privacy Act of 1974 (5 USC 552a - as amended). The authority for requesting the information identified on this form is the Computer Security Act of 1987 (Pub. L. 100-235), OMB Circular A-123, Federal Managers' Financial Integrity Act of 1982, and Privacy Act of 1974 (5 USC 552a - as amended). The information will be used to document a request by the producer for updating the business partner record. The information collected on this form may be disclosed to other Federal, State, Local government agencies, Tribal agencies, and nongovernmental entities that have been authorized access to the information by statute or regulation and/or as described in applicable Routine Uses identified in the System of Records Notices for AMS-3, Perishable Agricultural Commodities Act (PACA), USDA/FSA-2, Farm Records File (Automated), USDA/NRCS-1, Landowner, Operator, Producer, Cooperator, or Participant Files, and USDA/RD-1, Applicant, Borrower, Grantee, or Tenant File. Providing the requested information is voluntary. However, failure to furnish the requested information will result in a determination of ineligibility to request changes within the business partner record.

Public Burden Statement (Paperwork Reduction Act Statement): According to the Paperwork Reduction Act of 1995, an agency may not conduct or sponsor, and a person is not required to respond to, a collection of information unless it displays a valid OMB control number. The valid OMB control number for this information collection is 0560-0265. The time required to complete this information collection is estimated to average 3 minutes (.05 hours) per response, including the time for reviewing instructions, searching existing data sources, gathering and maintaining the data needed, and completing and reviewing the collection of information.

The provisions of criminal and civil fraud, privacy and other statutes may be applicable to the information provided. **RETURN THIS COMPLETED FORM TO YOUR COUNTY FSA OFFICE.**

PART A CUSTOMER INFORMATION

1. Reason for Request (Check appropriate box(es) below:)

- New Customer Update Existing Customer Record

2A. Customer's Full Name or Business Name and Address
 (Including Zip Code)

2B. Customer Business Type (Example: Individual, Corporation, LLC, Estate, Trust, etc.)

2C. Home Telephone Number (Area Code)

2D. Business Telephone Number (Area Code)

2E. Mobile Telephone Number (Area Code)

2F. Email Address

2G. Does the customer want to receive sensitive (but non-PII) Producer or farm specific related emails?
 YES NO

3A. Taxpayer Identification Number (Complete TIN for new customer or last 4 digits for existing customer) and Type (SSN, EIN, ITN, etc)

3B. Birthdate (Only required if the customer is a minor)

3C. Citizenship Status: (For Individuals Only)

- U.S. Resident Resident Alien (I-551 Required)
 Not a US Citizen or Resident Alien
 Citizenship country if not US:

3D. Originating Country (For Foreign Entities Only)

Demographic Information

Departmental Regulation 4370-001 provides USDA's policies for collecting demographic data, including race, ethnicity and gender. Providing demographic information is voluntary and at the discretion of the customer. Demographic information is used by USDA for statistical purposes only and will not be used to determine an applicant's eligibility for programs or services for which they apply. You may disregard providing information in items 4A, 4B or 4C if the information has previously been provided to USDA. A customer identified in Item 2A that is a legal entity must base responses to the race, ethnicity and gender on the individual persons holding at least 50 percent ownership interest in the legal entity.

4A. Race: (Note: More than 1 may be selected)

- American Indian / Alaskan Native
 Native Hawaiian/Other Pacific Islander
 Asian
 White
 Black/African American
 I do not want to provide Race information at this time.

Note: See instructions for legal entities

4B. Ethnicity:

- Hispanic or Latino
 Not Hispanic or Latino
 I do not want to provide Ethnicity information at this time.

Note: See instructions for legal entities

4C. Gender (Individual):

- Male
 Female
 Non-Binary
 I do not want to provide Gender information at this time.

4D. Gender (Legal Entity)

- Not applicable/unknown
 Organization/Female Owned
 Organization/Male Owned
 Organization/Non-Binary
 I do not want to provide Gender information at this time.

Date Stamp

5. Customer has interest in one or more of the following agencies. (Check Appropriate Agency(ies) below:)		
<input type="checkbox"/> AMS <input type="checkbox"/> FSA <input type="checkbox"/> NRCS <input type="checkbox"/> RMA <input type="checkbox"/> RD		
6. Is the Customer a Multi-County Producer? <input type="checkbox"/> YES (If "YES," list States and/or Counties below:) <input type="checkbox"/> NO		
7. See form instructions for signature requirements.		
7A. Customer Signature	7B. Title/Relationship	7C. Date (MM-DD-YYYY)
PART B SERVICE CENTER ACTION		
8A. Agency Who Received Request: (Check one below)	8B. Initials of Employee Receiving Request (If Different than Item 12A)	8C. Date Service Center Employee Received the Request (MM-DD-YYYY)
<input type="checkbox"/> FSA <input type="checkbox"/> NRCS <input type="checkbox"/> RD		
9. How the Request for Change was Received:		
<input type="checkbox"/> Office Visit <input type="checkbox"/> Telephone <input type="checkbox"/> FAX <input type="checkbox"/> USPS <input type="checkbox"/> Box <input type="checkbox"/> One Span <input type="checkbox"/> Other (Specify):		
10. COC LAA:		
11. Remarks, if Applicable:		
12A. Signature of Employee Updating Business Partner if not initialed in Item 8B.	12B. Date Service Center Employee Updating Business Partner (MM-DD-YYYY)	

In accordance with Federal civil rights law and U.S. Department of Agriculture (USDA) civil rights regulations and policies, the USDA, its Agencies, offices, and employees, and institutions participating in or administering USDA programs are prohibited from discriminating based on race, color, national origin, religion, sex, gender identity (including gender expression), sexual orientation, disability, age, marital status, family/parental status, income derived from a public assistance program, political beliefs, or reprisal or retaliation for prior civil rights activity, in any program or activity conducted or funded by USDA (not all bases apply to all programs). Remedies and complaint filing deadlines vary by program or incident.

Persons with disabilities who require alternative means of communication for program information (e.g., Braille, large print, audiotape, American Sign Language, etc.) should contact the responsible Agency or USDA's TARGET Center at (202) 720-2600 (voice and TTY) or contact USDA through the Federal Relay Service at (800) 877-8339. Additionally, program information may be made available in languages other than English.

To file a program discrimination complaint, complete the USDA Program Discrimination Complaint Form, AD-3027, found online at http://www.ascr.usda.gov/complaint_filing_cust.html and at any USDA office or write a letter addressed to USDA and provide in the letter all of the information requested in the form. To request a copy of the complaint form, call (866) 632-9992. Submit your completed form or letter to USDA by: (1) mail: U.S. Department of Agriculture Office of the Assistant Secretary for Civil Rights 1400 Independence Avenue, SW Washington, D.C. 20250-9410; (2) fax: (202) 690-7442; or (3) email: program.intake@usda.gov. USDA is an equal opportunity provider, employer, and lender.

AD-1026
(10-30-14)

U.S. DEPARTMENT OF AGRICULTURE
FarmServiceAgency

**HIGHLY ERODIBLE LAND CONSERVATION (HEL) AND
WETLAND CONSERVATION (WC) CERTIFICATION**

Read attached AD-1026 Appendix before completing form.

PART A – BASIC INFORMATION

1. Name of Producer	2. Tax Identification Number (Last 4 digits)	3. Crop Year
4. Names of affiliated persons with farming interests . Enter "None," if applicable.		
<i>Affiliated persons with farming interests must also file an AD-1026. See Item 7 in the Appendix for a definition of an affiliated person.</i>		
5. Check one of these boxes if the statement applies ; otherwise continue to Part B.		
A. <input type="checkbox"/> The producer in Part A does not have interest in land devoted to agriculture. Examples include bee keepers who place their hives on another person's land, producers of crops grown in greenhouses, and producers of aquaculture AND these producers do not own/lease any agricultural land themselves. Note: Do not check this box if the producer shares in a crop.		
B. <input type="checkbox"/> The producer in Part A meets all three of the following: <ul style="list-style-type: none"> • does not participate in any USDA program that is subject to HELC and WC compliance except Federal Crop Insurance. • only has interest in land devoted to agriculture which is exclusively used for perennial crops, except sugarcane, and • has not converted a wetland after February 7, 2014. Perennial crops include, but are not limited to, tree fruit, tree nuts, grapes, olives , native pasture and perennial forage. A producer that produces alfalfa should contact the Natural Resources Conservation Service at the nearest USDA Service Center to determine whether such production qualifies as production of a perennial crop.		
Note: If either box is checked, and the producer in Part A does not participate in Farm Service Agency (FSA) or Natural Resources Conservation Service (NRCS) programs, the full tax identification number of the producer must be provided, but establishment of detailed farm records with FSA is not required. Go to Part D and sign and date.		

PART B - HELC/WC COMPLIANCE QUESTIONS

Indicate YES or NO to each question. <i>If you are unsure of whether a HEL determination, wetland determination, or NRCS evaluation has been completed, contact your local USDA Service Center.</i>	YES	NO
6. During the crop year entered in Part A or the term of a requested USDA loan, did or will the producer in Part A plant or produce an agricultural commodity (including sugarcane) on land for which an HEL determination has not been made?		
7. Has anyone performed (since December 23, 1985), or will anyone perform any activities to:		
A. Create new drainage systems, conduct land leveling, filling, dredging, land clearing, or excavation that has NOT been evaluated by NRCS? If "YES", indicate the year(s): _____		
B. Improve or modify an existing drainage system that has NOT been evaluated by NRCS? If "YES", indicate the year(s): _____		
C. Maintain an existing drainage system that has NOT been evaluated by NRCS? If "YES", indicate the year(s): _____ Note: Maintenance is the repair, rehabilitation, or replacement of the capacity of existing drainage systems to allow for the continued use of wetlands currently in agricultural production and the continued management of other areas as they were used before December 23, 1985. This allows a person to reconstruct or maintain the capacity of the original system or install a replacement system that is more durable or will realize lower maintenance or costs.		
Note: If "YES" is checked for Item 7A or 7B, then Part C must be completed to authorize NRCS to make an HELC/WC and/or certified wetland determination on the identified land. If "YES" is checked for Item 7C, NRCS does not have to conduct a certified wetland determination.		
8. Check one or both boxes, if applicable; otherwise, continue to Part C or D.		
A. <input type="checkbox"/> Check this box only if the producer in Part A has FCIC reinsured crop insurance and filing this form represents the <u>first time</u> the producer in Part A, including any affiliated person, has been subject to HELC and WC provisions.		
B. <input type="checkbox"/> Check this box if either of the following applies to the producer and crop year entered in Part A: <ul style="list-style-type: none"> • Is a tenant on a farm that is/will not be in compliance with HELC and WC provisions because the landlord refuses to allow compliance, but all other farms not associated with that landlord are in compliance. (AD-1026B, Tenant Exemption Request, must be completed). • Is a landlord of a farm that is/will not be in compliance with HELC and WC provisions because of a violation by the tenant on that farm, but all other farms not associated with that tenant are in compliance. (AD-1026C, Landlord or Landowner Exemption Request, must be completed). 		

PART C – ADDITIONAL INFORMATION

9. If "YES" was checked in Item 6 or 7, provide the following information for the land to which the answer applies:

A. Farm and/or tract/field number: _____
If unknown, contact the Farm Service Agency at the nearest USDA Service Center.

B. Activity: _____

C. Current land use (specify crops): _____

D. County: _____

PART D – CERTIFICATION OF COMPLIANCE

I have received and read the AD-1026 Appendix and understand and agree to the terms and conditions therein on all land in which I (or the producer in Part A if different) and any affiliated person have or will have an interest. I understand that eligibility for certain USDA program benefits is contingent upon this certification of compliance with HELC and WC provisions and I am responsible for any non-compliance. I understand and agree that this certification of compliance is considered continuous and will remain in effect unless revoked or a violation is determined. I further understand and agree that:

- all applicable payments must be refunded if a determination of ineligibility is made for a violation of HELC or WC provisions.
- NRCS may verify whether a HELC violation or WC has occurred.
- a revised Form AD-1026 must be filed if there are any operation changes or activities that may affect compliance with the HELC and WC provisions. I understand that failure to revise Form AD-1026 for such changes may result in ineligibility for certain USDA program benefits or other consequences.
- affiliated persons are also subject to compliance with HELC and WC provisions and their failure to comply or file Form AD-1026 will result in loss of eligibility for applicable benefits to any individuals or entities with whom they are considered affiliated.

Producer's Certification:

I hereby certify that the information on this form is true and correct to the best of my knowledge.

10A. Producer's Signature (By)	10B. Title/Relationship (If Signing in Representative Capacity)	10C. Date (MM-DD-YYYY)
FOR FSA USE ONLY (for referral to NRCS) Sign and date if NRCS determination is needed.	11A. Signature of FSA Representative	11B. Date (MM-DD-YYYY)

IMPORTANT: If you are unsure about the applicability of HELC and WC provisions to your land, contact your local USDA Service Center for details concerning the location of any highly erodible land or wetland and any restrictions applying to your land according to NRCS determinations before planting an agricultural commodity or performing any drainage or manipulation. Failure to certify and properly revise your compliance certification when applicable may: (1) affect your eligibility for USDA program benefits, including whether you qualify for reinstatement of benefits through the Good Faith process; and (2) result in other consequences.

NOTE: The following statement is made in accordance with the Privacy Act of 1974 (5 USC 552a - as amended). The authority for requesting the information identified on this form is 7 CFR Part 12, the Food Security Act of 1985 (Pub. L. 99-198), and the Agricultural Act of 2014 (Pub. L. 113-79). The information will be used to certify compliance with HELC and WC provisions and to determine producer eligibility to participate in and receive benefits under programs administered by USDA agencies. The information collected on this form may be disclosed to other Federal, State, Local government agencies, Tribal agencies, and nongovernmental entities that have been authorized access to the information by statute or regulation and/or as described in applicable Routine Uses identified in the System of Records Notice for USDA/FSA-2, Farm Records File (Automated) and USDA/FSA-14, Applicant/Borrower. Providing the requested information is voluntary. However, failure to furnish the requested information will result in a determination of producer ineligibility to participate in and receive benefits under programs administered by USDA agencies.

This information collection is exempted from the Paperwork Reduction Act as specified in the Agricultural Act of 2014 (Pub. L. 113-79, Title II, Subtitle G, Funding and Administration). The provisions of appropriate criminal and civil fraud, privacy, and other statutes may be applicable to the information provided. **RETURN THIS COMPLETED FORM AD-1026 TO YOUR COUNTY FARM SERVICE AGENCY (FSA) OFFICE.**

The U.S. Department of Agriculture (USDA) prohibits discrimination against its customers, employees, and applicants for employment on the basis of race, color, national origin, age, disability, sex, gender identity, religion, reprisal, and where applicable, political beliefs, marital status, familial or parental status, sexual orientation, or all or part of an individual's income is derived from any public assistance program, or protected genetic information in employment or in any program or activity conducted or funded by the Department. (Not all prohibited basis will apply to all programs and/or employment activities.) Persons with disabilities, who wish to file a program complaint, write to the address below or if you require alternative means of communication for program information (e.g., Braille, large print, audiotape, etc.) please contact USDA's TARGET Center at (202) 720-2600 (voice and TDD). Individuals who are deaf, hard of hearing, or have speech disabilities and wish to file either an EEO or program complaint, please contact USDA through the Federal Relay Service at (800) 877-8339 or (800) 845-6136 (in Spanish).

If you wish to file a Civil Rights program complaint of discrimination, complete the USDA Program Discrimination Complaint Form, found online at http://www.ascr.usda.gov/complaint_filing_cust.html, or at any USDA office, or call (866) 632-9992 to request the form. You may also write a letter containing all of the information requested in the form. Send your completed complaint form or letter by mail to U.S. Department of Agriculture, Director, Office of Adjudication, 1400 Independence Avenue, S.W., Washington, D.C. 20250-9410, by fax (202) 690-7442 or email at program.intake@usda.gov. USDA is an equal opportunity provider and employer.

**APPENDIX TO FORM AD-1026
HIGHLY ERODIBLE LAND CONSERVATION (HELIC) AND
WETLAND CONSERVATION (WC) CERTIFICATION**

1. Overview

The following conditions of eligibility are required for a producer to receive any U.S. Department of Agriculture (USDA) loans or other program benefits that are subject to the highly erodible land conservation (HELIC) and wetland conservation (WC) provisions. Unless an exemption has been granted by USDA, the producer agrees to all of the following on all farms in which the producer, and any affiliated person to the producer (as specified in 7 CFR Part 12), has an interest:

- **NOT** to plant or produce an agricultural commodity on highly erodible land or fields unless being farmed in accordance with a conservation plan or system approved by the Natural Resources Conservation Service.
- **NOT** to plant or produce an agricultural commodity on a wetland that was converted after December 23, 1985.
- **NOT** to have converted a wetland after November 28, 1990, for the purpose, or to have the effect, of making the production of an agricultural commodity possible on such converted wetland.
- **NOT** to convert a wetland by draining, dredging, filling, leveling, removing woody vegetation, or any other activity that results in impairing or reducing the flow and circulation of water in a way that would allow the planting of an agricultural commodity.
- **NOT** to use proceeds from any Farm Service Agency farm loan, insured or guaranteed, or any USDA financial assistance program, in such a way that might result in negative impacts to a wetland, except for those projects evaluated and approved by Natural Resources Conservation Service.

2. Statutory and Regulatory Authority

The Food Security Act of 1985, as amended, requires producers participating in most programs administered by the Farm Service Agency (FSA), Natural Resources Conservation Service (NRCS), and the Risk Management Agency (RMA) to comply with HELIC and WC provisions on all land owned or farmed that is considered highly erodible or a wetland unless USDA determines an exemption applies. Producers participating in these programs, and any individual or entity considered to be an affiliated person of a participating producer, are subject to these provisions. The regulations covering these provisions are set forth at 7 CFR Part 12; all such provisions, whether or not explicitly stated herein, shall apply.

3. Explanation of Terms

Agricultural commodity is **any** crop planted and produced by annual tilling of the soil, including tilling by one-trip planters, or sugarcane.

Highly erodible land is any land that has an erodibility index of 8 or more.

Highly erodible fields are fields where either:

- 33.33 percent or more of the total field acreage is identified as soil map units that are highly erodible; or
- 50 or more acres in such field are identified as soil map units that are highly erodible.

Perennial crop is any crop that is planted once and produces crops over multiple years. Go to www.nrcs.usda.gov/compliance for a list of perennial and annual crops.

Wetland is an area that:

- has a predominance of hydric soils (wet soils);
- is inundated or saturated by surface or groundwater (hydrology) at a frequency and duration sufficient to support a prevalence of hydrophytic (water tolerant) vegetation typically adapted for life in saturated soil conditions; and
- under normal circumstances supports a prevalence of such vegetation, except that this term does not include lands in Alaska identified as having a high potential for agricultural development and a predominance of permafrost soils.

4. NRCS and FSA Determinations

When making HELC and WC compliance determinations:

- NRCS makes technical determinations; these include :
 - For HELC compliance:
 - whether land is considered highly erodible ;
 - establishing conservation plans or systems; and
 - whether highly erodible fields are being farmed in accordance with a conservation plan or system approved by NRCS.
 - For WC compliance:
 - whether land is a wetland and if certain technical exemptions apply , such as prior converted;
 - whether a wetland conversion has occurred.
- FSA's responsibilities include:
 - making eligibility determinations, such as who is ineligible based upon NRCS technical determinations of non-compliance.
 - acting on requests for application of certain eligibility exemptions, such as the good faith relief exemption.
 - maintaining the official USDA records of highly erodible land and wetland determinations. The determinations are recorded both within the geographic information system and the automated farm and tract records maintained by FSA; however, it is important to know that determinations may not include all of a producer's land. If a producer is uncertain of the highly erodible land and wetland determinations applicable to any of the producer's land, the producer should contact the appropriate USDA Service Center for assistance.

5. HELC and WC Non-Compliance - FSA and NRCS Programs

Producers who are not in compliance with HELC and WC provisions are not eligible to receive benefits for most programs administered by FSA and NRCS. If a producer received program benefits and is later found to be non-compliant, the producer may be required to refund all benefits received and/or may be assessed a penalty.

In particular, unless exemptions apply, a producer participating in FSA and NRCS programs must: not plant or produce an agricultural commodity on a highly erodible field unless such production is in compliance with a conservation plan or system approved by NRCS; not have planted or produced an agricultural commodity on a wetland converted after December 23, 1985; and, after November 28, 1990, must not have converted a wetland for the purpose, or to have the effect, of making the production of an agricultural commodity possible on such converted wetland.

A producer who violates HELC or WC provisions is ineligible for applicable FSA and NRCS benefits for the year(s) in violation. A planting violation, whether on highly erodible land or a converted wetland, results in ineligibility for benefits for the year(s) when the planting occurred. A wetland conversion violation results in ineligibility beginning with the year in which the conversion occurred and continuing for subsequent years, unless the converted wetland is restored or mitigated before January 1st of the subsequent year.

6. HELC and WC Non-Compliance - Risk Management Agency - Crop Insurance Policies Reinsured by the Federal Crop Insurance Corporation

Producers obtaining federally reinsured crop insurance will not be eligible for any premium subsidy paid by the Federal Crop Insurance Corporation (FCIC) for any policy or plan of insurance if the producer:

- has not filed a completed Form AD-1026 with FSA certifying compliance with HELC and WC provisions; or
- is not in compliance with HELC and WC provisions.

Unless an exemption applies, a producer must:

- not plant or produce an agricultural commodity on a highly erodible field, unless such production is in compliance with a conservation plan approved by NRCS;
- not plant or produce an agricultural commodity on a wetland converted after February 7, 2014; and
- not have converted a wetland for the purpose, or to have the effect, of making the production of an agricultural commodity possible on such converted wetland after February 7, 2014.

A producer is ineligible for any premium subsidy paid by FCIC on all policies and plans of insurance for the reinsurance year (July 1 – June 30) following the reinsurance year of a final determination of a violation of HELC or WC provisions, including all administrative appeals, unless specific exemptions apply. Further, a producer will be ineligible for any premium subsidy paid by FCIC on all policies and plans of insurance for a reinsurance year if they do not have a completed Form AD-1026 on file with FSA certifying compliance on or before the June 1 prior to the beginning of the subsequent reinsurance year (July 1), unless otherwise exempted. RMA will contact FSA to determine compliance with HELC and WC provisions and the filing of Form AD-1026 prior to the beginning of a reinsurance year, which begins on July 1. If the producer is not in compliance and is not exempt, the producer will be ineligible for premium subsidy for all crops with a sales closing date between the following July 1 through the next June 30.

7. Affiliated Persons

Any affiliated person of a producer requesting benefits subject to HELC and WC provisions must also be in compliance with those provisions. Ineligibility of a producer will also apply to affiliated persons of that producer. If an affiliated person has a farming interest (as owner, operator, or other producer on any farm), the affiliated person must also file Form AD-1026 certifying compliance with HELC and WC provisions in order for the producer requesting benefits to be eligible.

Use this table to determine affiliated persons who must be in compliance with HELC and WC provisions and file Form AD-1026. If you are unsure about an affiliated person determination, please contact FSA at your local USDA Service Center for assistance.

IF the producer requesting benefits is a (an) . . .	THEN affiliated persons with farming interests who must be in compliance with HELC and WC provisions and file Form AD-1026 are. . .
individual	spouses or minor children with separate farming interests, or who receive benefits under their individual ID number.
NOTE: For a minor, parents or guardians shall be listed as affiliated persons .	estates, trusts, partnerships, and joint ventures in which the individual filing, or the individual's spouse or minor children have an interest.
	corporations in which the individual filing or the individual's spouse or minor children have more than 20% interest.
general partnership limited partnership limited liability company joint venture estate irrevocable or revocable trust Indian tribal venture or group	first level members of the entity.
corporation with stockholders	first level shareholders with more than 20% interest in the corporation. Note: First level shareholders of a corporation with 20% interest or less in the corporation are not considered affiliated persons of the corporation.

IMPORTANT NOTICE:

Signature on Form AD-1026 gives representatives of USDA authorization to enter upon and inspect all farms in which the producer in Part A of Form AD-1026 has an interest for the purpose of confirming HELC and WC compliance.

NOTE: *The following statement is made in accordance with the Privacy Act of 1974 (5 USC 552a - as amended). The authority for requesting the information identified on this form is 7 CFR Part 12, the Food Security Act of 1985 (Pub. L. 99-198), and the Agricultural Act of 2014 (Pub. L. 113-79). The information will be used to certify compliance with HELC and WC provisions and to determine producer eligibility to participate in and receive benefits under programs administered by USDA agencies. The information collected on this form may be disclosed to other Federal, State, Local government agencies, Tribal agencies, and nongovernmental entities that have been authorized access to the information by statute or regulation and/or as described in applicable Routine Uses identified in the System of Records Notice for USDA/FSA-2, Farm Records File (Automated) and USDA/FSA-14, Applicant/Borrower. Providing the requested information is voluntary. However, failure to furnish the requested information will result in a determination of producer ineligibility to participate in and receive benefits under programs administered by USDA agencies.*

*This information collection is exempted from the Paperwork Reduction Act as specified in the Agricultural Act of 2014 (Pub. L. 113-79, Title II, Subtitle G, Funding and Administration). The provisions of appropriate criminal and civil fraud, privacy, and other statutes may be applicable to the information provided. **RETURN THE COMPLETED FORM AD-1026 TO YOUR COUNTY FARM SERVICE AGENCY (FSA) OFFICE.***

The U.S. Department of Agriculture (USDA) prohibits discrimination against its customers, employees, and applicants for employment on the basis of race, color, national origin, age, disability, sex, gender identity, religion, reprisal, and where applicable, political beliefs, marital status, familial or parental status, sexual orientation, or all or part of an individual's income is derived from any public assistance program, or protected genetic information in employment or in any program or activity conducted or funded by the Department. (Not all prohibited basis will apply to all programs and/or employment activities.) Persons with disabilities, who wish to file a program complaint, write to the address below or if you require alternative means of communication for program information (e.g., Braille, large print, audiotape, etc.) please contact USDA's TARGET Center at (202) 720-2600 (voice and TDD). Individuals who are deaf, hard of hearing, or have speech disabilities and wish to file either an EEO or program complaint, please contact USDA through the Federal Relay Service at (800) 877-8339 or (800) 845-6136 (in Spanish).

If you wish to file a Civil Rights program complaint of discrimination, complete the USDA Program Discrimination Complaint Form, found online at http://www.ascr.usda.gov/complaint_filing_cust.html, or at any USDA office, or call (866) 632-9992 to request the form. You may also write a letter containing all of the information requested in the form. Send your completed complaint form or letter by mail to U.S. Department of Agriculture, Director, Office of Adjudication, 1400 Independence Avenue, S.W., Washington, D.C. 20250-9410, by fax (202) 690-7442 or email at program.intake@usda.gov. USDA is an equal opportunity provider and employer.

CCC-941 (10-01-21)	U.S. DEPARTMENT OF AGRICULTURE Commodity Credit Corporation	1. Return completed form to:
AVERAGE ADJUSTED GROSS INCOME (AGI) CERTIFICATION AND CONSENT TO DISCLOSURE OF TAX INFORMATION		FAX Number: <i>(Name, address and fax number of FSA county office or USDA Service Center)</i>

NOTE: The following statement is made in accordance with the Privacy Act of 1974 (5 USC 552a - as amended). The authority for requesting the information identified on this form is 7 CFR Part 1400, the Commodity Credit Corporation Charter Act (15 U.S.C. 714 et seq.), the Food Security Act of 1985 (Pub. L. 99-198), the Agricultural Act of 2014 (Pub. L. 113-79), and the Agriculture Improvement Act of 2018 (Pub. L. 115-334). The information will be used to determine eligibility for program benefits. The information collected on this form may be disclosed to other Federal, State, Local government agencies, Tribal agencies, and nongovernmental entities that have been authorized access to the information by statute or regulation and/or as described in applicable Routine Uses identified in the System of Records Notice for USD A/FSA-2, Farm Records File (Automated). Providing the requested information is voluntary. However, failure to furnish the requested information will result in a determination of ineligibility for program benefits.

Paperwork Reduction Act (PRA) Statement: This information collection is exempted from the Paperwork Reduction Act as specified in 7 U.S.C. 9091(c)(2)(B).

Public Burden Statement: For CFAP 2.0 and QLA only, public reporting burden for this collection is estimated to average 30 minutes per response, including reviewing instructions, gathering and maintaining the data needed, completing (providing the information), and reviewing the collection of information. You are not required to respond to the collection, or USDA may not conduct or sponsor a collection of information unless it displays a valid OMB control number. The provisions of criminal and civil fraud, privacy, and other statutes may be applicable to the information provided. **PLEASE RETURN COMPLETED FORM TO FSA AT THE ABOVE ADDRESS.**

2. Name and Address of Individual or Legal Entity (Including Zip Code) <i>(Use the same name and address as used for the tax return specified in Part B.)</i>	3. Taxpayer Identification Number (TIN) (Social Security Number for Individual; or Employer Identification Number for Legal Entity)
---	--

PART A – CERTIFICATION OF AVERAGE ADJUSTED GROSS INCOME

4. The program year for payment eligibility

A. 20 Enter the year for which program benefits are requested. The period for calculation of the average AGI will be of the three taxable years preceding the most immediately preceding complete taxable year for which benefits are requested. For example, the 3-year period for the calculation of the average AGI for 2019 would be the taxable years of 2017, 2016 and 2015.

5. I certify that the average adjusted gross income of the individual or legal entity in Item 2 (for the year included in Item 4) was:

A. Less than (or equal to) \$900,000

B. More than \$900,000

PART B – CONSENT TO DISCLOSURE OF TAX INFORMATION

Pursuant to 26 U.S.C. §6103, I hereby authorize the Internal Revenue Service (IRS) to review the following items of "return information" (as defined in 26 U.S.C. §6103(b)(2)) from the returns (as specified below) of the individual or legal entity identified in Item 2 for the taxable years indicated in Item 4:

- | | |
|---|---|
| Form 1040 and 1040NR filers: farm income or loss; adjusted gross income | Form 1120, 1120A, 1120C filers: charitable contributions, taxable income |
| Form 1041 filers: farm income or loss, charitable contributions, income distribution deductions, exemptions, adjusted total income; total income | Form 1120S filers: ordinary business income |
| Form 1065 filers: guaranteed payments to partners, ordinary business income | Form 990T: unrelated business taxable income |

I understand the IRS will review these items of return information in order to perform calculations, the results of which I authorize to be disclosed to officers and employees of the United States Department of Agriculture (USDA) for use in determining the individual's or legal entity's eligibility for specified payments for various commodity and conservation programs. The calculations performed by the IRS use a methodology prescribed by the USDA. In addition, I am aware that the USDA may use the information received for compliance purposes related to this eligibility determination, including referrals to the Department of Justice.

Specifically, the IRS will disclose to the USDA the individual's or legal entity's name and TIN, and inform the USDA if, pursuant to its calculations, the average Adjusted Gross Income (AGI) is above or below eligibility requirements as prescribed by the Agricultural Act of 2014 or Agriculture Improvement Act of 2018. The IRS will also disclose to the USDA the type of return from which the information used for the calculations was obtained.

If the IRS is unable to locate a return that matches the taxpayer identity information provided above, or if IRS records indicate that the specified return has not been filed, for any of the taxable years indicated, the IRS may disclose that it was unable to locate a return, or that a return was not filed, for those years, whichever is applicable.

I understand the Internal Revenue Code §6103(c), limits disclosure and use of return information provided pursuant to a taxpayer's consent and holds the recipient subject to penalties, brought by private right of action, for any unauthorized access, other use, or redisclosure without the taxpayer's express permission or request.

An approved Power of Attorney (Form FSA-211) on file with USDA cannot be used as evidence of signature authority when completing this form.

By signing this form:

- I acknowledge that I have read and reviewed all definitions and requirements on Page 2 of this form;
- I certify that all information contained within this certification is true and correct; and is consistent with the tax returns filed with the IRS;
- I agree to authorize CCC to obtain tax data from the IRS for AGI compliance verification purposes by filing this form;
- I am aware that without this consent to disclosure, the returns and return information of the individual or legal entity identified in Item 2 are confidential and are protected by law under the Internal Revenue Code;
- I certify that I am authorized under applicable state law to execute this consent on behalf of the legal entity identified in Item 2 (for legal entity only).

6. Signature (By)	7. Title/Relationship of the Individual if Signing in a Representative Capacity for a legal entity	8. Date (MM-DD-YYYY)
--------------------------	---	-----------------------------

Date Stamp

GENERAL INFORMATION ON AVERAGE ADJUSTED GROSS INCOME – PART A

Individuals or legal entities that receive benefits under most programs administered by CCC cannot have incomes that exceed a certain limit set by law. For entities, both the entity itself, and its members cannot exceed the income limitation. If a member, whether an individual or an entity, of an entity exceeds the limitation, payments to that entity will be commensurately reduced according to that member’s direct or indirect ownership share in the entity. (All members of the entity must also submit this form to verify income the limitation is met.)

Adjusted Gross Income is the individual’s or legal entity’s IRS-reported adjusted gross income consisting of both farm and nonfarm income. A three-year average of that income will be computed for the three years of the relevant base period identified on the first page of this form to determine eligibility for the applicable program year. Individuals or legal entities with average **adjusted gross income** greater than \$900,000 shall be ineligible for all payments and benefits under the commodity, price support, disaster assistance, and conservation programs.

HOW TO DETERMINE ADJUSTED GROSS INCOME (AGI)

Individual – Internal Revenue Service (IRS) Form 1040 filers, specific lines on that form represent the adjusted gross income and the income from farming, ranching, or forestry operations.

Trust or Estate – the adjusted gross income is the total income and charitable contributions reported to IRS.

Corporation – the adjusted gross income is the total of the final taxable income and any charitable contributions reported to IRS.

Limited Partnership (LP), Limited Liability Company (LLC), Limited Liability Partnership (LLP) or Similar Entity – the adjusted gross income is the total income from trade or business activities plus guaranteed payments to the members as reported to the IRS.

Tax-exempt Organization – the adjusted gross income is the unrelated business taxable income excluding any income from non-commercial activities as reported to the IRS.

HOW TO DETERMINE AVERAGE ADJUSTED GROSS INCOME

The period for calculation of the average AGI will be of the three taxable years preceding the most immediately preceding complete taxable year for which benefits are requested. This table shows examples for applicable years to be used in determining average AGI.

IF the crop year is...	THEN... Average AGI will be based on the following years....
2019	2017, 2016, and 2015
2020	2018, 2017, and 2016
2021	2019, 2018, and 2017
2022	2020, 2019, and 2018
2023	2021, 2020, and 2019

GENERAL INFORMATION ON CONSENT TO DISCLOSURE OF TAX INFORMATION – PART B

This consent allows IRS’s access to, and use of, certain items of return information to perform calculations, using a methodology prescribed by the USDA, that will assist USDA in its verification of a program participant’s compliance with the adjusted gross income (AGI) limitations necessary for participation in, and receipt of, commodity, conservation, price support or disaster program benefits. This consent also permits the USDA to receive certain items of return information for its eligibility determination.

This consent authorizes the disclosure of these items of return information for only the time period specified. Each item of information requested on this form is needed for the IRS to (1) locate, and verify, your tax information; (2) perform the requisite Average AGI calculations; and (3) provide the USDA with the legal entity’s name and Taxpayer Identification Number (TIN), the type of return from which the specified items were located for use in the calculation, and whether or not the average AGI is above or below eligibility requirements. The IRS will not provide the USDA with any of the items specified on this consent form that it uses to perform the calculations or the average AGI figure.

This form can only be signed by the person authorized under state law to sign this consent for the legal entity identified in Item 2. **An approved Power of Attorney (Form FSA-211) on file with USDA cannot be used as evidence of signature authority when completing this form.**

Internal Revenue Code, §6103(c), limits disclosure and use of return information received pursuant to the taxpayer’s consent and holds the recipient subject to penalties for any unauthorized access, other use, or redisclosure without the taxpayer’s express permission or request.

INSTRUCTIONS FOR COMPLETION OF CCC-941

Item No./Field name	Instruction
1. Return Completed Form To	Enter the name, address and fax number of the FSA county office or USDA service center where the completed CCC-941 will be submitted.
2. Person or Legal Entity’s Name and Address	Enter the person’s or legal entity’s name and address for commodity, conservation, price support, or disaster program benefits. <i>Enter the name and address as it appeared on the IRS tax returns filed for the taxable years specified in Item 4.</i>
3. Taxpayer Identification Number	In the format provided, enter the <u>complete</u> taxpayer identification number of the person or legal entity identified in Item 2. <i>This will be either a Social Security Number or Taxpayer Identification Number.</i>
4. Program Year	Enter the year for which program benefits are being requested. The program year entered determines the 3-year period used for the calculation of the average adjusted gross income (AGI) for payment eligibility and the years for which this consent allows access to tax information.
5. Average Adjusted Gross Income	Select the box next to the response that describes the average adjusted gross income for the applicable 3-year period for the program year entered in Item 4. <i>Select only one response.</i>
6. Signature	Read the acknowledgments, responsibilities and authorizations, before affixing your signature. <i>Power of Attorney (Form FSA-211) on file with USDA cannot be used as evidence of signature authority.</i>
7. Title/Relationship	Enter title or relationship to the legal entity identified in Item 2.
8. Date	Enter the signature date in month, day and year. <i>This form must be returned to FSA within 90 days of the signature date for the consent to be valid.</i>

In accordance with Federal civil rights law and U.S. Department of Agriculture (USDA) civil rights regulations and policies, the USDA, its Agencies, offices, and employees, and institutions participating in or administering USDA programs are prohibited from discriminating based on race, color, national origin, religion, sex, gender identity (including gender expression), sexual orientation, disability, age, marital status, family/parental status, income derived from a public assistance program, political beliefs, or reprisal or retaliation for prior civil rights activity, in any program or activity conducted or funded by USDA (not all bases apply to all programs). Remedies and complaint filing deadlines vary by program or incident.

Persons with disabilities who require alternative means of communication for program information (e.g., Braille, large print, audiotape, American Sign Language, etc.) should contact the responsible Agency or USDA's TARGET Center at (202) 720-2600 (voice and TTY) or contact USDA through the Federal Relay Service at (800) 877-8339. Additionally, program information may be made available in languages other than English.

To file a program discrimination complaint, complete the USDA Program Discrimination Complaint Form, AD-3027, found online at http://www.ascr.usda.gov/complaint_filing_cust.html and at any USDA office or write a letter addressed to USDA and provide in the letter all of the information requested in the form. To request a copy of the complaint form, call (866) 632-9992. Submit your completed form or letter to USDA by: (1) mail: U.S. Department of Agriculture Office of the Assistant Secretary for Civil Rights 1400 Independence Avenue, SW Washington, D.C. 20250-9410; (2) fax: (202) 690-7442; or (3) email: program.intake@usda.gov. USDA is an equal opportunity provider, employer, and lender.

CCC-9021 (01-07-21)	U.S. DEPARTMENT OF AGRICULTURE Commodity Credit Corporation	1. County	3. Program Year
FARM OPERATING PLAN FOR AN INDIVIDUAL		2. State	
For "actively engaged in farming" and other payment eligibility and limitation determinations.			

This form is to be completed by, or on behalf of, an individual who is seeking benefits from the Farm Service Agency (FSA) as an individual (and not as part of an entity) under one or more programs that are subject to the regulations at 7 CFR Part 1400. This form collects farming and other information about the individual who receives program benefits directly using the social security number identified in Part A. Payment eligibility for the individual is based upon the contribution level of certain inputs to a farming operation such as land, capital, equipment, labor, and management by the individual identified in Part A. The information on this form will be used by FSA to determine payment eligibility and limitation of payments by direct attribution.

PART A – BASIC INFORMATION

1. Individual's Name and Address (Include Zip Code)	2. Social Security Number (If the social security number or taxpayer ID number is on file, only the last 4 digits are required)
---	---

PART B - ADDITIONAL INFORMATION

1. Is this individual a U.S. citizen? <input type="checkbox"/> YES. Go to Item 4A <input type="checkbox"/> NO. Go to Item 2	2. Is this individual an alien lawfully admitted into the U.S.? <input type="checkbox"/> YES, must present a Resident Alien Card (I-551). <input type="checkbox"/> NO	3. FOR COUNTY FSA USE ONLY (Was a Resident Alien Card, I-551 shown?) <input type="checkbox"/> YES <input type="checkbox"/> NO
---	---	--

4A. Is this individual under 18 years of age as of June 1 of the program year that is specified in Item 3? <input type="checkbox"/> NO. Go to Part C <input type="checkbox"/> YES, continue with Item 4B	4B. Enter Date of Birth (MM-DD-YYYY)
---	--------------------------------------

5. Enter the name, address, and social security number of parent or guardian:		
A. Parent's or Guardian's Name	B. Parent's or Guardian's Address	C. Social Security Number of Parent or Guardian <i>(If the social security number or taxpayer ID number is on file, only the last 4 digits are required)</i>

D. Does this individual maintain a separate household from parent or guardian? <input type="checkbox"/> YES <input type="checkbox"/> NO

6. List the direct and indirect interests in all farming operations of this individual's parents or guardians:			
A. Parent's or Guardian's Name	B. Name of Farming Interest	C. Tax ID Number of Farming Interest <i>(If the social security number or taxpayer ID number is on file, only the last 4 digits are required)</i>	D. County and State Where Farming Interest is Located

MINORS

In accordance with Federal civil rights law and U.S. Department of Agriculture (USDA) civil rights regulations and policies, the USDA, its Agencies, offices, and employees, and institutions participating in or administering USDA programs are prohibited from discriminating based on race, color, national origin, religion, sex, gender identity (including gender expression), sexual orientation, disability, age, marital status, family/parental status, income derived from a public assistance program, political beliefs, or reprisal or retaliation for prior civil rights activity, in any program or activity conducted or funded by USDA (not all bases apply to all programs). Remedies and complaint filing deadlines vary by program or incident.

Persons with disabilities who require alternative means of communication for program information (e.g., Braille, large print, audiotape, American Sign Language, etc.) should contact the responsible Agency or USDA's TARGET Center at (202) 720-2600 (voice and TTY) or contact USDA through the Federal Relay Service at (800) 877-8339. Additionally, program information may be made available in languages other than English.

To file a program discrimination complaint, complete the USDA Program Discrimination Complaint Form, AD-3027, found online at http://www.ascr.usda.gov/complaint_filing_cust.html and at any USDA office or write a letter addressed to USDA and provide in the letter all of the information requested in the form. To request a copy of the complaint form, call (866) 632-9992. Submit your completed form or letter to USDA by: (1) mail: U.S. Department of Agriculture Office of the Assistant Secretary for Civil Rights 1400 Independence Avenue, SW Washington, D.C. 20250-9410; (2) fax: (202) 690-7442; or (3) email: program.intake@usda.gov. USDA is an equal opportunity provider, employer, and lender.

Date Stamp

INSTRUCTIONS FOR PARTS C THROUGH H. Only include information for the individual identified in Part A.

PART C - LAND

1. **Land:** Enter the following information for ALL land farmed by the individual identified in Part A and not as part of an entity. ***If land is cash leased from an individual or entity with an interest in the crop or crop proceeds, include the rental rate in \$/acre Column F; otherwise enter "cash."***

A. Farm No.	B. Location (County and State)	C. Check As Applicable			D. Name of Individual or Entity Whom Land is Leased to and/or From (Includes names of landowners and landlords)	E. Acres Owned or Leased	F. Rental Rate \$ per Acre or % of Crop Share	G. Check here if same land interest was held last year
		Owned	Leased To	Leased From				
		<input type="checkbox"/>	<input type="checkbox"/>	<input type="checkbox"/>			<input type="checkbox"/>	
		<input type="checkbox"/>	<input type="checkbox"/>	<input type="checkbox"/>			<input type="checkbox"/>	
		<input type="checkbox"/>	<input type="checkbox"/>	<input type="checkbox"/>			<input type="checkbox"/>	
		<input type="checkbox"/>	<input type="checkbox"/>	<input type="checkbox"/>			<input type="checkbox"/>	
		<input type="checkbox"/>	<input type="checkbox"/>	<input type="checkbox"/>			<input type="checkbox"/>	
		<input type="checkbox"/>	<input type="checkbox"/>	<input type="checkbox"/>			<input type="checkbox"/>	

For additional space for land, complete CCC-902 Continuation and attach to this form. Check here if attached.

PART D – CAPITAL SOURCES and USES

1. Indicate the source of all farming capital for the individual identified in Part A for the farms listed in Part C. (Check all that apply.)

- Non-borrowed capital
 Private loans/credit
 FSA program payments
 Commercial loans/credit
 Other: _____

2. Will contributions of capital, farming equipment or land be acquired as a result of a loan or credit arrangement?

- YES go to Item 3
 NO go to Part E

3. Will such loan or credit be acquired from, guaranteed by, co-signed by, or secured by another individual or entity that has an interest in the farming operation identified in Part A? (Such interest may be as a landowner or another tenant.)

- YES. Complete Items 3A through 3E
 NO. Go to Part E.

A. Type of Contribution	B. Name of Loan or Credit Source	C. Guarantor's Name	D. Credit Source or Guarantor's Affiliation or Interest in the Farming Operation	E. Percent of Total Capital
				%
				%

PART E - EQUIPMENT (All percentages are based on annual rental values.)

1. **Owned Equipment:** Enter the percent of ALL equipment owned by the individual identified in Part A that will be used on the farms listed in Part C? If the individual specified in Part A does not own any of the equipment used in the farming operation, enter 0%. _____%

2. **Leased Equipment:** Enter the following information for ALL leased equipment to be used by the individual identified in Part A on the farms listed in Part C. If leased equipment is not used in this farming operation, enter 0%.

A. Percent of Total Equipment Used by the Individual	B. Name of Party/Entity Equipment is Leased From	C. Type of Equipment Leased	D. Does the Party/Entity the equipment is leased from have an interest in this farming operation?	
%			<input type="checkbox"/> YES	<input type="checkbox"/> NO
%			<input type="checkbox"/> YES	<input type="checkbox"/> NO
%			<input type="checkbox"/> YES	<input type="checkbox"/> NO

3. **Lease agreements:** If Item 2D is "YES," copies of lease agreement and documentation may be required for compliance purposes. GO TO Part F.

PART F - CUSTOM SERVICES

1. Will custom services be utilized by the individual identified in Part A on the farms listed in Part C?

- NO. Go to Part G YES, complete Items 1A through 1D of this Part.

A. Type of Services	B. Farm Number(s)	C. Number of Acres	D. Name of Provider

PART G – LABOR

For the farms listed in Part C, enter the information for contributions of active personal labor which will be provided by the individual identified in Part A, hired laborers; or by others:

Type	Amount
1. Active personal labor. Enter the percentage or hours to be provided by the individual identified in Part A. If the individual identified in Part A performs 1,000 or more hours of labor for this farming operation, enter "1,000" hours.	%
	hrs
2. Hired labor. Enter the percentage or hours of labor that will be hired.	%
	hrs
A. Will any of the hired labor originate from the same source as leased equipment shown in Part E? <input type="checkbox"/> NO <input type="checkbox"/> YES <i>If "YES", acceptable documentation to prove such relationship may be required for compliance purposes.</i>	
B. Will any of the hired labor be included in the custom farming services shown in Part F? <input type="checkbox"/> NO <input type="checkbox"/> YES <i>If "YES", acceptable documentation to prove such relationship may be required for compliance purposes.</i>	
3. Other labor. Enter the percentage of labor to be donated by family members or others. <i>(No payment will be owed).</i>	%

PART H – MANAGEMENT (The total percentage shown in Items 1 through 3 must equal 100%)

For the farms listed in Part C, enter the percentage or hours of the individual's total management responsibility and the type of managerial duties required which will be provided by the individual identified in Part A, by hired persons or entities, or by others who are not hired.

1. Active personal management: A. Enter the percent of active personal management to be provided by the individual identified in Part A: _____ % B. List the type of managerial duties/activities to be personally performed by the individual identified in Part A:
2. Hired management: A. Enter the percent of hired management: _____ % B. Describe any paid management services provided by someone other than the individual identified in Part A:
3. Other management: A. Enter the percent of other management: _____ % B. Describe any non-compensated management duties/activities provided by someone other than the individual identified in Part A:

PART I – CERTIFICATION

I certify that all the information entered on this document and any supporting documentation is true and correct. I understand furnishing incorrect information will result in forfeiture of payments and may result in the assessment of a penalty. I will timely provide written notification to the Farm Service Agency committees for the county and State listed on this form of any changes in this farming operation. By signing this form, I acknowledge that:

- *all supporting documentation has been submitted as required.*
- *I have read and understand all definitions and requirements on Page 4.*
- *all information contained on this form will be considered in effect continuously unless changes or revisions are submitted.*
- *it is my responsibility to timely notify FSA in writing of any changes in the farming, ranching or forestry operation, or financial status that may affect these representations.*
- *evidence such as tax records, certified public accountant's certification, or other documentation may be required to validate these representations and that I will take all necessary actions to provide such materials to FSA if requested.*

1. Signature (By)	2. Title/Relationship of the Individual Signing in Representative Capacity	3. Date (MM-DD-YYYY)
-------------------	--	----------------------

DEFINITIONS

The following definitions apply to Form CCC-9021.

1. **ACTIVELY ENGAGED IN FARMING** – means providing both: 1) significant contributions of capital, equipment, or land, or combination thereof to the farming operation; and 2) significant contributions of active personal labor or active personal management, or a combination thereof, to the farming operation as described. Further, for a person or legal entity to be considered actively engaged in farming for program payment purposes, the contributions of the person or legal entity must be at-risk and commensurate with the person's or legal entity's claimed share of the profit and loss of the farming operation. Failure to meet these requirements will result in the determination of ineligibility for payments under programs specified in 7 CFR Part 1400.
2. **INTEREST IN A FARMING OPERATION** – a person or legal entity is considered to have an interest in this farming operation if the person or legal entity owns or rents land to this farming operation; or has an interest in the crop or crop proceeds from this farming operation; or is a member of a joint operation that either owns or rents land to this farming operation, or has an interest in the crop or crop proceeds from this farming operation.
3. **JOINT OPERATION** - is a general partnership, joint venture, or similar organization.
4. **PERSON** – is a natural person (an individual) and does not include a legal entity.
5. **ACTIVE PERSONAL LABOR** – a person is considered to be providing active personal labor with respect to a farming operation if that person is directly and personally providing physical activities necessary to conduct the farming operation, including land preparation, planting, cultivating, harvesting, and marketing of agricultural commodities. Other qualifying physical activities include establishing and maintaining conserving covers and those physical activities necessary for livestock production for the farming operation.
6. **ACTIVE PERSONAL MANAGEMENT** – a person is considered to be providing active personal management with respect to a farming operation if that person is directly and personally providing the general supervision and direction of activities and labor involved in the farming operation; or providing services (whether performed on-site or off-site) reasonably related and necessary to the farming operation. The management activities must be critical to the profitability of the farming operation and performed under one or more of the following categories: 1) Capital which includes arranging financing and managing capital; acquiring equipment; acquiring land and negotiating leases; managing insurance and participating in USDA programs; 2) Labor which includes hiring and managing of hired labor; 3) Agronomics and marketing which includes selecting crops and making planting decisions; acquiring and purchasing of crop inputs; managing crops and making harvesting decisions; pricing and marketing of crop production.
7. **CAPITAL** – with respect to a farming operation is the funding provided by a person or legal entity to the farming operation in order for such operation to conduct farming activities. To be considered a significant contribution for a person or legal entity, the capital must have been derived from a fund or account separate and distinct from that of any other person or entity with an interest in the farming operation. A significant contribution of capital does not include the value of any labor or management which is contributed to the farming operation. A capital contribution may be a direct non-borrowed (out-of-pocket) input of a specified sum or an amount borrowed by the person or entity. Capital does not include advance program payments.
8. **CONTRIBUTION** – with respect to a farming operation is the provision of land, capital or equipment assets, and providing active personal labor, or active personal management to the farming operation in exchange for, or the expectation of, deriving benefits based solely on the success of the farming operation. Contributions must be “significant”.
9. **CUSTOM SERVICES** – with respect to a farming operation is the hiring of a contractor or vendor that is in the business of providing such specialized services to perform services for the farming operation in exchange for the payment of a fee for such services performed.
10. **ENTITY** - is a corporation, joint stock company, limited liability company, association, limited partnership, limited liability partnership, irrevocable trust, revocable trust, estate, charitable organization, or other similar organization including any such organization participating in the farming operation as a partner in a general partnership, participant in a joint venture, a grantor of a revocable trust, or as a participant in a similar organization.
11. **EQUIPMENT** – with respect to a farming operation is the machinery and implements needed to conduct activities of the farming operation including machinery and implements used for land preparation, planting, cultivating, harvesting or marketing crops. Equipment also includes machinery and implements needed to establish and maintain conserving covers.
12. **FAMILY MEMBER** – a person is considered to be a family member of another person in the farming operation if that person is related to the other person as a lineal ancestor, lineal descendant, sibling, 1st cousin, niece, nephew, spouse, or otherwise by marriage. This relationship includes great grandparent, grandparent, parent, child (including legally adopted children and stepchildren), grandchild, great grandchild, sibling, 1st cousin, niece, nephew, aunt, uncle or spouse of family member in the farming operation.
13. **FARMING OPERATION** - is a business enterprise engaged in the production of agricultural products which is operated by a person or legal entity which is eligible to receive payments, directly or indirectly.
14. **LAND** – with a respect to a contribution to a farming operation is farmland consisting of cropland, pastureland, wetland, or rangeland which meets the specific requirements of the applicable program for which payments or benefits are sought.
15. **SUPPORTING DOCUMENTATION** – is any information that supports the relevant representations made such as, but not limited to: articles of incorporation; corporate meeting minutes; stock certificates; organizational papers; trust agreement; last will or testament or a deceased individual; affidavit of heirship approved by Office of General Counsel; partnership agreement; property lease agreement; purchase agreement; land deed; lending security agreement; and financial statement.
16. All other terms utilized in this form shall be defined pursuant to 7 CFR Part 1400.

NOTE: *The following statement is made in accordance with the Privacy Act of 1974 (5 USC 552a – as amended). The authority for requesting the information identified on this form is 7 CFR Part 1400, the Commodity Credit Corporation Charter Act (15 U.S.C. 714 et seq.), the Agricultural Act of 2014 (Pub. L. 113-79), and the Agriculture Improvement Act of 2018 (Pub. L. 115-334). The information will be used to identify the farm operating plan data needed to determine an individual's eligibility for program benefits. The information collected on this form may be disclosed to other Federal, State, Local government agencies, Tribal agencies, and nongovernmental entities that have been authorized access to the information by statute or regulation and/or as described in applicable Routine Uses identified in the System of Records Notice for USDA/FSA-2, Farm Records File (Automated). Providing the requested information is voluntary. However, failure to furnish the requested information will result in a determination of ineligibility for program benefits.*

Paperwork Reduction Act (PRA) Statement: *This information collection is exempted from the Paperwork Reduction Act as specified in 7 U.S.C. 9091(c)(2)(B).*

Public Burden Statement: *For CFAP 2.0 and QLA only, public reporting burden for this collection is estimated to average 30 minutes per response, including reviewing instructions, gathering and maintaining the data needed, completing (providing the information), and reviewing the collection of information. You are not required to respond to the collection, or USDA may not conduct or sponsor a collection of information unless it displays a valid OMB control number. The provisions of criminal and civil fraud, privacy, and other statutes may be applicable to the information provided. RETURN THIS COMPLETED FORM TO YOUR COUNTY FSA OFFICE.*

Date Stamp

This form is available electronically.

(See Page 5 for Privacy Act and Paperwork Reduction Act Statements)

CCC-902E (01-07-21) FARM OPERATING PLAN FOR AN ENTITY	U.S. DEPARTMENT OF AGRICULTURE Commodity Credit Corporation
	1. County 2. State 3. Program Year

For "actively engaged in farming" and other payment eligibility/limitation determinations.

This form is to be completed for a legal entity, including a joint operation, that is seeking benefits from the Farm Service Agency (FSA) under one or more programs that are subject to the regulations at 7 CFR Part 1400. This form collects farming and other information about the entity that receives program benefits directly using the tax identification number listed in Part A. This form also collects information about the members of such entity. A person who receives program benefits directly as an individual must complete a CCC-9021 with respect to that person's operation. Payment eligibility is based upon the contribution of certain inputs to a farming operation such as land, capital, equipment, labor, and management by the entity listed in Part A. The information on this form will be used by FSA to determine payment eligibility and limitation of payments by direct attribution.

PART A - ENTITY INFORMATION

1. Farming Entity's Name and Address (Include Zip Code)	2. Tax Identification Number (If the taxpayer identification Number is already on file with FSA, only the last 4 digits are required)
	3. Date of Formation (MM-DD-YYYY)

PART B - TYPE OF OPERATION (Select only one)

1. Select appropriate type of operation that defines the entity identified in Part A:

<input type="checkbox"/> General Partnership	<input type="checkbox"/> Limited Partnership	<input type="checkbox"/> Estate	<input type="checkbox"/> Indian Tribe
<input type="checkbox"/> Joint Venture	<input type="checkbox"/> Limited Liability Company	<input type="checkbox"/> Charitable/Tax-exempt Organization	
<input type="checkbox"/> Sole Proprietorship/DBA	<input type="checkbox"/> Revocable/Living Trust	<input type="checkbox"/> Public School	<input type="checkbox"/> Other: _____
<input type="checkbox"/> Corporation	<input type="checkbox"/> Irrevocable Trust	<input type="checkbox"/> City, County or State-owned Entity	

2. Trust documents for an Irrevocable Trust are required to be provided. Other supporting documentation (such as articles of incorporation, partnership agreement, evidence of heirship, and operational authorities of all shareholders, members and owners) may be required, except for public schools, States, State entities, cities, and counties, to verify the legal status of the entity and the authority of its shareholders, members or owners to the satisfaction of CCC.

PART C - MEMBER INFORMATION (Use CCC-902E Continuation if additional space is needed for any information in Part C)

1. **Members** - List all members/shareholders/beneficiaries/heirs/partners of the entity identified in Part A of this form:

A. Name	B. Tax ID Number <i>(Last 4 digits if already on file)</i>	C. % Share	D. Position and Salary <i>(If applicable)</i>	E. Family Member Relationship* <i>(If applicable)</i>	F. Does this member have signature authority for the legal entity? (Yes or No)
			\$		<input type="checkbox"/> YES <input type="checkbox"/> NO
			\$		<input type="checkbox"/> YES <input type="checkbox"/> NO
			\$		<input type="checkbox"/> YES <input type="checkbox"/> NO
			\$		<input type="checkbox"/> YES <input type="checkbox"/> NO
			\$		<input type="checkbox"/> YES <input type="checkbox"/> NO
			\$		<input type="checkbox"/> YES <input type="checkbox"/> NO

* **Family member means** great grandparent, grandparent, parent, spouse, child (including legally adopted children and stepchildren), grandchild, great grandchild, sibling, 1st cousin, niece, nephew, aunt, uncle of family member in the farming operation (see definition on page 6).

2. If the entity in Part A is an Estate or Trust, or if any member/shareholder is listed above is an Estate or Trust, list the Executor, Administrator, or Grantor:

A. Name of Estate or Trust	B. Name of Executor/Administrator/Grantor
----------------------------	---

3. Embedded Entities – If any member/shareholder of the entity identified in Part A is an entity, a **CCC-901, Member's Information**, must also be completed and submitted concurrent with this CCC-902E. Additionally, a CCC-902E must be completed and submitted for each embedded entity.

Check if CCC-901 is attached.

Check if CCC-902E is attached for an embedded entity.

4. Minor Members or Shareholders – For any Member or Shareholder who is a minor, provide the following: N/A

A. Minor's Name	B. Date of Birth	C. Parent's or Guardian's Name	D. Parent's or Guardian's Address	E. Parent or Guardian's SSN or Tax ID Number <i>(Last 4 digits if already on file)</i>

- F. Separate Status of Minors:**
- (1) Is any minor a producer on a farm in which the parent or guardian has no interest? YES NO
- (2) Does any minor maintain a separate household from the parent or guardian and personally carry out farming Activities with respect to the minor's farming operation, including maintaining separate accounting? YES NO
- (3) Does any minor who is represented by a court-appointed guardian or conservator responsible for the minor a) live in a household other than the parents' household(s), and b) have a vested ownership in the farm? YES NO
- (4) If any minor with an interest in this farming operation can answer "YES" to Items F(1) through F(3), list that minor's name:

5A. Citizenship Status - Is each Member and Shareholder of the entity or joint operation identified in Part A, and any embedded entity identified in Part C a U.S. Citizen?

YES, all members/shareholders are US Citizens - Go to Part D

NO, one or more members/shareholders is not a US Citizen - Complete Item 5B

5B. For each member or shareholder (direct or embedded) who is not a US Citizen, provide the following:

(1) Name of Individual	(2) This individual has a valid Form I-551	FOR FSA USE ONLY	
		Form I-551 Presented to FSA	CCC Initials
	<input type="checkbox"/> YES <input type="checkbox"/> NO	<input type="checkbox"/> YES <input type="checkbox"/> NO	
	<input type="checkbox"/> YES <input type="checkbox"/> NO	<input type="checkbox"/> YES <input type="checkbox"/> NO	
	<input type="checkbox"/> YES <input type="checkbox"/> NO	<input type="checkbox"/> YES <input type="checkbox"/> NO	
	<input type="checkbox"/> YES <input type="checkbox"/> NO	<input type="checkbox"/> YES <input type="checkbox"/> NO	

PART D - SUMMARY OF CONTRIBUTIONS TO THE FARMING OPERATION

1. For the farming operation of the entity identified in Part A, what percentages of the overall inputs will be contributed directly by the Entity?
 Enter the following information for contributions to be made by the entity identified in Part A. *These percentages should reflect the capital provided directly by the legal entity; land and equipment owned and/or cash leased by the legal entity and used in the farming operation; labor hired by the legal entity; and management hired by the legal entity. (Provide detailed information about these contributions in Items A through E.)*

A. Capital	B. Land	C. Equipment	D. Hired Labor	E. Hired Management
%	%	%	%	%

2. For the farming operation of the entity identified in Part A, what percentages of the following farm inputs will be contributed by the Members listed in PART C? Enter the following information for the contributions to be made by the members. *These percentages should reflect any capital originating from members' funds rather than from the entity; land and equipment owned or obtained by the member(s) and contributed to this farming operation without compensation to the member(s); labor and management hired by the members for the entity; and labor and management performed personally by the member(s) for the benefit of the farming operation identified in Part A. (Provide information about these contributions in Items B through H).*

A. Member's Name	B. Capital (Current Year) %	C. Land %	D. % of Owned Land	E. Equipment %	F. % of Owned Equipment	G. Labor (%)			H. Management (%)	
						Hired	Active Personal	Check if 1000 Hours	Hired	Active Personal
								<input type="checkbox"/>		
								<input type="checkbox"/>		
								<input type="checkbox"/>		
								<input type="checkbox"/>		
								<input type="checkbox"/>		
								<input type="checkbox"/>		

For additional space, use and attach CCC-902E Continuation

PART E - LAND

1. **Land:** Enter the following information for ALL land in the farming operation of the entity identified in Part A. *If land is cash leased from an individual or entity that has an interest in the crop or crop proceeds, include the rental rate in \$/acre in Column F; otherwise enter "cash."*
 (For additional space, complete CCC-902 Continuation and attach to this form)

A. Farm No. and Location (County and State)	B. Land Leased or Contributed By	C. Check as applicable			D. Name of Person or Entity Whom Land is Leased to and/or from (Includes names of landowners and landlords)	E. Acres Owned or Leased	F. Rental Rate \$ per Acre/ % or Crop Share	G. Check here if same land interest was held last year
		Owned	Leased To	Leased From				
Farm No.:		<input type="checkbox"/>	<input type="checkbox"/>	<input type="checkbox"/>				<input type="checkbox"/>
Location:								
Farm No.:		<input type="checkbox"/>	<input type="checkbox"/>	<input type="checkbox"/>				<input type="checkbox"/>
Location:								
Farm No.:		<input type="checkbox"/>	<input type="checkbox"/>	<input type="checkbox"/>				<input type="checkbox"/>
Location:								
Farm No.:		<input type="checkbox"/>	<input type="checkbox"/>	<input type="checkbox"/>				<input type="checkbox"/>
Location:								
Farm No.:		<input type="checkbox"/>	<input type="checkbox"/>	<input type="checkbox"/>				<input type="checkbox"/>
Location:								

PART F - CAPITAL SOURCES and USES

1. Indicate the source(s) of all farming capital for the entity identified in Part A? (Check ALL that apply.)

- Non-borrowed capital
 Private loans/credit
 FSA program payments from this crop year
 Commercial loans/credit
 Other: _____

2. Will contributions of capital, farming equipment or land be acquired as a result of a loan or credit arrangement?
 YES go to Item 3 NO go to Part G

3. Will such loan or credit be acquired from, guaranteed by, co-signed by, or secured by an individual, joint operation or entity that has an interest in the farming operation identified in Part A (Such interest may be as a landowner or other tenant)?
 YES. Complete Items 3(A) through 3(E) NO. Go to Part G

A Type of Contribution	B Name of Loan or Credit Source	C Guarantor's Name	D Credit Source or Guarantor's Affiliation or Interest in the Farming Operation	E Percent of Total Capital
				%
				%
				%

PART G - EQUIPMENT (All percentages are based on annual rental values.)

1. **Owned Equipment:** Enter the percent of ALL equipment owned by the farming operation of the entity identified in Part A that will be used on the farms identified in Part C by the entity: _____ %

2. **Leased Equipment:** Enter the following information for ALL leased equipment to be used in the farming operation of the entity identified in Part A. If leased equipment is not used in this farm operation, enter 0%.

A. Percent of Total Equipment Used in the Farming Operation	B. Name of Individual/Entity Equipment is Leased From	C. Type of Equipment Leased	D. Does the Individual/Entity the equipment is leased from have an interest in this farming operation?
%			<input type="checkbox"/> YES <input type="checkbox"/> NO
%			<input type="checkbox"/> YES <input type="checkbox"/> NO
%			<input type="checkbox"/> YES <input type="checkbox"/> NO

3. **Lease Agreements:** If Item 2D is "YES," copies of lease agreement and documentation may be required for compliance purposes. GO TO Part H.

PART H - CUSTOM SERVICES

1. Will custom services be utilized by the entity identified in Part A on the farms listed in Part E?
 NO. GO TO PART I **YES. Complete Items 1A through 1D.**

A. Type of Services	B. Farm Number(s)	C. Number of Acres	D. Name of Provider

PART I - LABOR NOT PROVIDED BY MEMBERS/SHAREHOLDERS IDENTIFIED IN PART C

For the farms listed in Part E, enter the information for contributions of labor to the farming operation that will not be provided by the members or shareholders listed in Part C:

Type	Amount
1. Other labor: Enter the percentage or the number of hours to be donated by family members or others for which no payment will be issued or owed.	%
	hrs

2. **Hired labor:**

A. Will any of the hired labor for the farming operation identified in Part A originate from the same source as the leased equipment in Part G?
 NO YES *If "YES", acceptable documentation to prove such relationship may be required for compliance purposes.*

B. Will any of the hired labor for the farming operation identified in Part A be included in the custom services shown in Part H?
 NO YES *If "YES", acceptable documentation to prove such relationship may be required for compliance purposes.*

PART J - MANAGEMENT

Enter all managerial duties and/or activities required for the farming operation identified in Part A which will be provided personally by member(s) or shareholder(s) of the entity or joint operation; or by hired management.

1. **Active personal management:**

List each member or shareholder in column A; the specific managerial duties/activities that will be performed personally by each member or shareholder in column B. For nonfamily member operations only, complete items in column C to include the amount of time expended annually, either in hours or as a percentage of the total management hours required for the farming operation.

A. Member/Shareholder	B. Duties/Activities	C. Time Expended Annually <i>(For nonfamily member operations only)</i>	
		hrs	%
		hrs	%
		hrs	%
		hrs	%
		hrs	%
		hrs	%
		hrs	%

For additional space, use and attach CCC-902E Continuation

	Amount
2. Hired management: Enter the percentage of hired management contributed to the farming operation. Describe any hired management duties/activities that will be provided by someone other than a member or shareholder. <i>(Include management by an administrator or trustee who receives compensation for this service or activity):</i>	%
3. Other management: Enter the percentage of other management contributed to the farming operation. Describe any non-compensated management that will be provided by someone other than a member or shareholder. <i>(Include management by an administrator or trustee who does not receive compensation for this activity):</i>	%

PART K - REMARKS

Check all of the following that apply:

- CCC-902 Continuation attached for additional information for Part E - Land
- CCC-902E Continuation attached for additional information for the following Parts:
 - Part C – Member information
 - Part D – Summary of Contributions
 - Part F – Capital
 - Part G – Equipment
 - Part H – Custom Services

PART L - CERTIFICATION - (FOR JOINT VENTURES AND GENERAL PARTNERSHIPS, A SIGNATURE IS REQUIRED FOR EACH MEMBER)

I certify that all the information entered on this document and any supporting documentation is true and correct. I understand that furnishing incorrect information will result in forfeiture of payments and may result in the assessment of a penalty. I will timely provide written notification to the Farm Service Agency committees for the county and State listed on this form of any changes in this farming operation. By signing this form, I acknowledge that:

- all supporting documentation has been submitted as required
- I have reviewed and understand all definitions and requirements on Page 6 of this form.
- all information will be considered in effect continuously unless changes or revisions are submitted.
- it is my responsibility to timely notify FSA in writing of any changes that may affect these representations, including, but not limited to: the composition of the entity identified in Part A; the farming, ranching or forestry operation of the entity identified in Part A; financial status of the entity identified in Part A.
- evidence such as tax records, certified public accountant's certification, or other documentation may be required to validate these representations and I will take all necessary actions to provide such materials to the applicable State or county committee if requested by FSA.
- it is my responsibility to timely notify FSA in writing of any successors who acquire an interest in this farming operation as the result of the death of a member or shareholder.

1. Signature (By)	2. Title/Relationship of Individual Signing in the Representative Capacity	3. Date (MM-DD-YYYY)

NOTE: The following statement is made in accordance with the Privacy Act of 1974 (5 USC 552a – as amended). The authority for requesting the information identified on this form is 7 CFR Part 1400, the Commodity Credit Corporation Charter Act (15 U.S.C. 714 et seq.), the Agricultural Act of 2014 (Pub. L. 113-79), and the Agriculture Improvement Act of 2018 (Pub. L. 115-334). The information will be used to identify the farm operating plan data needed to determine a legal entity's eligibility for program benefits. The information collected on this form may be disclosed to other Federal, State, Local government agencies, Tribal agencies, and nongovernmental entities that have been authorized access to the information by statute or regulation and/or as described in applicable Routine Uses identified in the System of Records Notice for USDA/FSA-2, Farm Records File (Automated). Providing the requested information is voluntary. However, failure to furnish the requested information will result in a determination of ineligibility for program benefits.

Paperwork Reduction Act (PRA) Statement: This information collection is exempted from the Paperwork Reduction Act as specified in 7 U.S.C. 9091(c)(2)(B).

Public Burden Statement: For CFAP 2.0 and QLA only, public reporting burden for this collection is estimated to average 30 minutes per response, including reviewing instructions, gathering and maintaining the data needed, completing (providing the information), and reviewing the collection of information. You are not required to respond to the collection, or USDA may not conduct or sponsor a collection of information unless it displays a valid OMB control number. The provisions of criminal and civil fraud, privacy, and other statutes may be applicable to the information provided. **RETURN THIS COMPLETED FORM TO YOUR COUNTY FSA OFFICE.**

In accordance with Federal civil rights law and U.S. Department of Agriculture (USDA) civil rights regulations and policies, the USDA, its Agencies, offices, and employees, and institutions participating in or administering USDA programs are prohibited from discriminating based on race, color, national origin, religion, sex, gender identity (including gender expression), sexual orientation, disability, age, marital status, family/parental status, income derived from a public assistance program, political beliefs, or reprisal or retaliation for prior civil rights activity, in any program or activity conducted or funded by USDA (not all bases apply to all programs). Remedies and complaint filing deadlines vary by program or incident.

Persons with disabilities who require alternative means of communication for program information (e.g., Braille, large print, audiotape, American Sign Language, etc.) should contact the responsible Agency or USDA's TARGET Center at (202) 720-2600 (voice and TTY) or contact USDA through the Federal Relay Service at (800) 877-8339. Additionally, program information may be made available in languages other than English.

To file a program discrimination complaint, complete the USDA Program Discrimination Complaint Form, AD-3027, found online at http://www.ascr.usda.gov/complaint_filing_cust.html and at any USDA office or write a letter addressed to USDA and provide in the letter all of the information requested in the form. To request a copy of the complaint form, call (866) 632-9992. Submit your completed form or letter to USDA by: (1) mail: U.S. Department of Agriculture Office of the Assistant Secretary for Civil Rights 1400 Independence Avenue, SW Washington, D.C. 20250-9410; (2) fax: (202) 690-7442; or (3) email: program.intake@usda.gov. USDA is an equal opportunity provider, employer, and lender.

DEFINITIONS

The following definitions apply to Form CCC-902E.

1. **ACTIVELY ENGAGED IN FARMING** – means providing both: 1) significant contributions of capital, equipment, or land, or combination thereof to the farming operation; and 2) significant contributions of active personal labor or active personal management, or a combination thereof, to the farming operation as described. Further, for a person or legal entity to be considered actively engaged in farming for program payment purposes, the contributions of the person or legal entity must be at-risk and commensurate with the person's or legal entity's claimed share of the profit and loss of the farming operation. Failure to meet these requirements will result in the determination of ineligibility for payments under programs specified in 7 CFR Part 1400.
2. **INTEREST IN A FARMING OPERATION** – a person or legal entity is considered to have an interest in a particular farming operation if the person or legal entity owns or rents land to or from that farming operation; has an interest in the agricultural commodities produced on the operation; or is a member of a joint operation that either owns or rents land to or from the farming operation, or has an interest in the agricultural commodities produced on that operation.
3. **JOINT OPERATION** - is a general partnership, joint venture, or similar organization.
4. **PERSON** – is a natural person (an individual) and does not include a legal entity.
5. **ACTIVE PERSONAL LABOR** – a person is considered to be providing active personal labor with respect to a farming operation if that person is directly and personally providing physical activities necessary to conduct the farming operation, including land preparation, planting, cultivating, harvesting, and marketing of agricultural commodities in the farming operation. Other qualifying physical activities include establishing and maintaining conserving covers and those physical activities necessary for livestock production for the farming operation.
6. **ACTIVE PERSONAL MANAGEMENT** – a person is considered to be providing active personal management with respect to a farming operation if that person is directly and personally providing the general supervision and direction of activities and labor involved in the farming operation; or providing services (whether performed on-site or off-site) reasonably related and necessary to the farming operation. The management activities must be critical to the profitability of the farming operation and performed under one or more of the following categories: 1) Capital which includes arranging financing and managing capital; acquiring equipment; acquiring land and negotiating leases; managing insurance and participating in USDA programs; 2) Labor which includes hiring and managing of hired labor; 3) Agromomics and marketing which includes selecting crops and making planting decisions; acquiring and purchasing of crop inputs; managing crops and making harvesting decisions; pricing and marketing of crop production.
7. **CAPITAL** – with respect to a farming operation is the funding provided by a person or legal entity to the farming operation in order for such operation to conduct farming activities. To be considered a countable contribution for a person or legal entity, the capital must have been derived from a fund or account separate and distinct from that of any other person or entity involved in such operation. Countable capital does not include the value of any labor or management which is contributed to the farming operation. A capital contribution may be a direct out-of-pocket input of a specified sum or an amount borrowed by the person or entity. Capital does not include advance program payments.
8. **CONTRIBUTION** – with respect to a farming operation, is providing land, capital or equipment assets, and providing active personal labor, or active personal management to the farming operation in exchange for, or with the expectation of, deriving benefits based solely on the success of the farming operation. Contributions must be “significant”.
9. **CUSTOM SERVICES** – with respect to a farming operation is the hiring of a contractor or vendor that is in the business of providing such specialized services to perform services for the farming operation in exchange for the payment of a fee for such services performed.
10. **ENTITY** - is a corporation, joint stock company, limited liability company, association, limited partnership, limited liability partnership, irrevocable trust, revocable trust, estate, charitable organization, or other similar organization including any such organization participating in the farming operation as a partner in a general partnership, participant in a joint venture, a grantor of a revocable trust, or as a participant in a similar organization.
11. **EQUIPMENT** – with respect to a farming operation is the machinery and implements needed by the farming operation to conduct activities of the farming operation including machinery and implements involved in land preparation, planting, cultivating, harvesting or marketing of the crops produced by the farming operation. Equipment also includes machinery and implements needed to establish and maintain conserving covers.
12. **FAMILY MEMBER** – a person is considered to be a family member of another person in the farming operation if that person is related to the other person as a lineal ancestor, lineal descendant, sibling, 1st cousin, niece, nephew, spouse, or otherwise by marriage. This relationship includes great grandparent, grandparent, parent, child (including legally adopted children and stepchildren), grandchild, great grandchild, sibling, 1st cousin, niece, nephew, aunt, uncle or spouse of family member in the farming operation.
13. **FARMING ENTITY** – is the entity, including a combination of entities, conducting a farming operation at one or more locations.
14. **FARMING OPERATION** - is a business enterprise engaged in the production of agricultural products which is operated by a person or formal or informal entity which is eligible to receive payments, directly or indirectly.
15. **LAND** – with a respect to a contribution to a farming operation is agricultural land consisting of cropland, pastureland, wetland, or rangeland which meets the specific requirements of the applicable program for which payments or benefits are sought.
16. **SUPPORTING DOCUMENTATION** – is any information that supports the relevant representations made such as, but not limited to: articles of incorporation; corporate meeting minutes; stock certificates; organizational papers; trust agreement; last will or testament or a deceased individual; affidavit of heirship approved by Office of General Counsel; partnership agreement; property lease agreement; purchase agreement; land deed; lending security agreement; and financial statement.
17. All other terms utilized in this form shall be defined pursuant to 7 CFR Part 1400.

NEW FARMERS

From farm loans to crop insurance, and conservation programs to disaster assistance, the U.S. Department of Agriculture (USDA) is here to support you and your operation.

GET STARTED

Contact Your Beginning Farmer and Rancher Coordinator

Each State has a coordinator that can help you with questions on working with USDA.

Find yours at farmers.gov/manage/newfarmers/coordinators.

Contact Your Local USDA Service Center

Service Centers are USDA offices where Farm Service Agency (FSA) and Natural Resources Conservation Service (NRCS) staff can meet with you one-on-one to discuss your vision, goals, and ways USDA can help. Steps to the process are on the next page.

USDA SERVICE CENTER AGENCIES

Farm Service Agency (FSA)

FSA provides disaster assistance, safety net, farm loan, and conservation programs and is the go-to agency for many USDA records. If you're new to working with USDA, your FSA team member will help you register your farm with a farm number. Depending on what you raise or grow, filing an acreage report each season can ensure you're eligible for many programs and allows you to vote in county FSA elections.

Natural Resources Conservation Service (NRCS)

NRCS provides financial and technical assistance and easement programs for conservation on working lands. Your NRCS team member will ask about your goals for your land and can help you develop a conservation plan and file an application for the wide range of NRCS programs.



ADDITIONAL USDA RESOURCES

Risk Management Agency (RMA)

RMA administers federal crop insurance through Approved Insurance Providers to help farmers prepare for the future. Special provisions are available to beginning farmers.

Rural Development (RD)

RD provides loans, grants, loan guarantees, and technical assistance, along with support for affordable housing, infrastructure modernization, businesses, cooperatives, and other essential community services.

Cooperative Extension

USDA and agricultural colleges around the country work together to support an extensive network of State, regional, and county Cooperative Extension offices, which can help answer questions you may have about your operation and address common issues faced by agricultural producers.

GET STARTED WITH YOUR LOCAL USDA SERVICE CENTER

Find your local USDA Service Center at farmers.gov/service-locator, which has staff who can meet with you one-on-one to discuss your vision for your land and how we can help. Free, real-time translation service is also available at the Service Center for non-English speakers. Learn more at farmers.gov/interpret.

BEFORE YOUR MEETING

- 1. Make an appointment.** This will ensure quick service. Our offices can get busy, especially at times around program sign-up and reporting deadlines.
- 2. Prepare.** Ask what documents are needed to help to make the most of your appointment. Examples could include lease agreements, bank account information, inventory or production records, legal paperwork, or personal identification numbers.
- 3. Think about your vision.** What is your vision for your land and farm? What are your challenges?

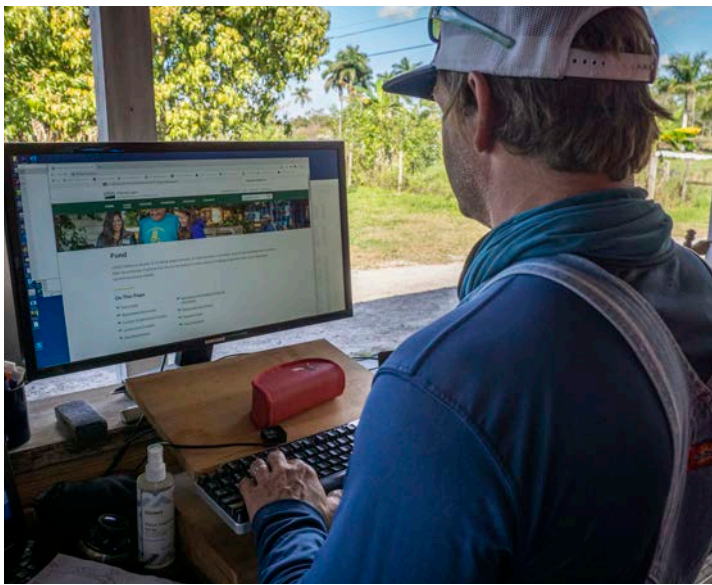

MORE INFORMATION

Learn more at farmers.gov/newfarmers.

DURING YOUR MEETING

- 1. Register for a farm number.** This is required to participate in USDA programs. Have available an official tax identification (Social Security number or employer ID) and a property deed. If you do not own the land, be sure to have your lease agreement. If your operation is incorporated or an entity, we may need proof of your signature authority and legal ability to sign contracts with USDA.
- 2. Discuss your business and conservation goals.** Your local FSA or NRCS team members need to understand your vision to recommend programs for your operation. For example, are you looking for access to capital, to rebuild after a natural disaster, or to improve your farm's soil health, improve irrigation, or attract more wildlife?
- 3. Make a plan to meet conservation compliance provisions.** You'll need to file form AD-1026 to ensure wetland areas and highly erodible lands are not farmed, unless following an NRCS conservation plan. This is required for all USDA program eligibility, including disaster assistance.
- 4. Verify eligibility.** For most USDA programs, producers must file a CCC-941 to verify they do not exceed an adjusted gross income of \$900,000.
- 5. File your program application.** We can help you complete the forms.
- 6. Sign up for email or text updates.** This will help you stay informed about program signups or deadlines.

AFTER YOUR MEETING

- 1. File your acreage reports throughout the year.**
- 2. Keep in touch with your local office.** Let us know if your business changes or you experience a disaster or hardship.
- 3. Learn about self-service options.** Create a farmers.gov account to manage some of your USDA business online.

Farm Loans Overview



Overview

The U.S. Department of Agriculture's Farm Service Agency (FSA) offers direct and guaranteed loans to farmers and ranchers to promote, build, and sustain family farms for a thriving agricultural economy.

Farm ownership, operating, and emergency loans are available under the Direct Loan Program. Farm ownership, operating, and conservation loans are available under the Guaranteed Loan Program. FSA offers two types of guarantees under the Land Contract Guarantee Program.

The goal of FSA's farm loan programs is to help farmers and ranchers obtain commercial credit. Once you are able to obtain credit from a commercial lender, our mission of providing temporary, supervised credit is complete.

Direct Farm Loans

FSA's Direct Loan Program is designed to help farmers start, purchase, or expand their farming operation. From beginning farmers who have limited financial history to qualify for commercial credit to farmers who have suffered financial setbacks from natural disasters, FSA offers a variety of loans to provide additional resources farmers need to establish and maintain profitable farming operations. Farmers may apply for direct loans at their local FSA offices.



Guaranteed Farm Loans

FSA guaranteed loans are available to farmers who may not meet loan qualifications from a commercial lender. Guaranteed loans are made and serviced by commercial lenders, such as banks, Farm Credit System institutions, or credit unions. Under a guaranteed loan, a commercial lender makes and services the loan, and FSA guarantees it against loss up to a maximum of 90 percent in most cases or 95 percent in limited circumstances. FSA approves eligible loan guarantees and provides oversight of lenders' activities. Contact a local FSA office for a list of participating lenders.

Farm Ownership Loans

Farm Ownership Loans may be used to purchase a farm, enlarge an existing farm, construct new farm buildings and/or improve structures, pay closing costs, and promote soil and water conservation and protection. The direct loans are available up to a maximum of \$600,000. Microloans are also available. FSA will guarantee farm ownership loans through a commercial leader up to \$2,236,000. The maximum repayment term is 40 years for both direct and guaranteed farm ownership loans.

Farm Operating Loans

Farm Operating Loans may be used for normal operating expenses, machinery and equipment, minor real estate repairs or improvements, and refinancing debt. The direct loans are available up to a maximum of \$400,000. Microloans are also available. FSA will guarantee farm operating loans through a commercial leader up to \$2,236,000. The repayment term may vary, but it cannot exceed seven years. Annual operating loans are generally repaid within 12 months or when the commodities produced are sold.

Direct operating loans require applicants to have sufficient education, training, or at least one year's experience in managing or operating a farm or ranch within the last five years.

Down Payment Program

The Down Payment loan assists socially disadvantaged and beginning farmers in purchasing a farm.

Requirements:

- The applicant must make a cash-down payment of at least 5 percent of the purchase price;
- The maximum loan amount does not exceed 45 percent of the least of the purchase price of the farm to be acquired, the appraised value of the farm to be acquired or \$667,000 (Note: This results in a maximum loan amount of \$300,150);
- The term of the loan is a maximum of 20 years. The interest rate is 4 percent below the direct farm ownership rate, but not lower than 1.5 percent;
- The remaining balance may be obtained from a commercial lender or private party. FSA can provide up to a 95 percent guarantee if financing is obtained from a commercial lender. Participating lenders do not have to pay a guarantee fee
- Financing from participating lenders must have an amortization period of at least 30 years and cannot have a balloon payment due within the first 20 years of the loan.

Youth Loans

Youth loans may be made to young persons who are sponsored by a project advisor, such as a 4-H club, FFA, tribal youth organization, or

similar agriculture affiliated group. The project must provide an opportunity for the young person to acquire experience and education in agriculture-related skills. These loans are only available as direct loans with a maximum loan amount of \$5,000. Youth loans are available to those between the ages of 10 and 20 years at the time of loan closing.



Emergency Loans

Emergency loans help farmers and ranchers who have suffered a loss caused by natural disasters that damaged their farming or ranching operation.

Emergency loan funds may be used to restore or replace essential property, pay all or part of production costs associated with the disaster year, pay essential family living expenses, reorganize the farming operation, and refinance certain debts. The county or counties where the farm is located must be declared a disaster area by the President or designated by the Secretary of Agriculture. For production loss loans, applicants must demonstrate a 30 percent loss in a single farming enterprise. Applicants may receive loans up to 100 percent of production or physical losses.



These loans are only available as direct loans from FSA with a maximum loan amount of \$500,000.

Conservation Loans

Conservation Loans provide access to credit for farmers and ranchers who want to implement conservation measures on their land. These loans are available to both smaller and less financially established farmers and ranchers, and to larger and financially stronger farmers and ranchers. The family farm and test for credit requirements are not applicable to Conservation Loans.

Farmers and ranchers may use conservation loans to complete any conservation activity included in a USDA approved conservation plan or Forestry Management Plan. The maximum loan amount is \$2,236,000 with a maximum repayment term of 30 years. Conservation Loans are available as guaranteed loans only.

Loans for Beginning and Socially Disadvantaged Farmers

Each year, Congress targets a percentage of farm ownership and farm operating loan funds to beginning and socially disadvantaged farmers. Providing loan programs is important as these groups of farmers have historically experienced more difficulties obtaining financial assistance. FSA offers several loan programs to assist beginning and socially disadvantaged farmers (refer to the fact sheets titled Loans for Socially Disadvantaged Farmers and Ranchers and Loans for Beginning Farmers and Ranchers). FSA's Down Payment Program is offered to assist socially disadvantaged and beginning farmers in purchasing a farm with a maximum loan amount of \$300,150.



Land Contract Guarantees

FSA also offers financial guarantees for land sale contracts to a beginning or socially disadvantaged farmer. The seller may request either of the following:

- Prompt Payment Guarantee: A guarantee up to the amount of three amortized annual installments plus the cost of any related real estate taxes and insurance.
- Standard Guarantee: A guarantee of 90 percent of the outstanding principal balance under the land contract.

The purchase price of the farm cannot exceed the lesser of \$500,000 or the market value of the property.

The buyer must provide a minimum down payment of 5 percent of the purchase price of the farm. The interest rate is fixed at a rate not to exceed the direct farm ownership loan interest rate in effect at the time the guarantee is issued, plus three percentage points. The guarantee period is 10 years for either plan regardless of the term of the land contract. The contract payments must be amortized for a minimum of 20 years. Balloon payments are prohibited during the 10-year term of the guarantee.

Who is Eligible

Eligibility requirements:

- Be a family farmer;
- Have a satisfactory credit history;
- Be a citizen of the United States, including Puerto Rico, the U.S. Virgin Islands, Guam, American Samoa, Commonwealth of the Northern Mariana Islands, Republic of Palau, Federated States of Micronesia and the Republic of Marshall Islands; a U.S. non-citizen national or a qualified alien under federal immigration law;
- Be unable to obtain credit elsewhere at reasonable rates and terms to meet actual needs;
- Have the legal capacity to incur the obligations of the loan;
- Not have outstanding unpaid judgments obtained by the U.S. in any court, excluding judgments filed in U.S. Tax Courts;

- Not be delinquent on a federal debt;
- Must not have provided FSA with false or misleading documents or statements in the past;
- Not have been convicted under federal or state laws of planting, cultivating, growing, producing, harvesting, or storing a controlled substance within the last 5 crop years;
- Not have received debt forgiveness from FSA (certain exceptions apply); and
- Be within the time restrictions as to the number of years they can receive FSA assistance.

Applications may also be made by entities. Entities are corporations, cooperatives, joint operations, partnerships, trusts, and limited liability companies. Their members/stockholders must meet these same eligibility requirements. The entity must also be authorized to operate a farm or ranch in the state where the land is located.

For socially disadvantaged members, they must hold a majority interest in the entity applicant to receive targeted funding

Working with Farmers and Ranchers

FSA does more than just provide credit - it works with farmers and ranchers to identify strengths and opportunities for improvement in farm production and management. FSA helps farmers and ranchers find alternative options, so they can achieve success. Learning and improving business planning and financial insight through FSA's credit management is the difference between success and failure for many farm families.

FSA works to keep farmers and ranchers farming. FSA may be able to support direct loan borrowers whose accounts are distressed or delinquent, including:

- Re-amortization, rescheduling, consolidation, and/or deferral of loans;
- Rescheduling at a lower interest rate;

- Acceptance of conservation contracts on environmentally sensitive land in exchange for reduction of debt; and
- Writing down the debt.

If none of these options results in a feasible farm operating plan, FSA will work with borrowers to determine if they are eligible for consideration to retain the homestead and up to 10 acres. Borrowers may be offered the opportunity to pay off their debt for an amount below the full debt if that amount represents the market value of the loan collateral.

Farms that come into FSA ownership are sold at market value, with preference given to socially disadvantaged and beginning farmers.

More Information

For more information visit, fsa.usda.gov/farmloans or farmers.gov. Find your local USDA Service Center at farmers.gov/service-locator.



Reimbursement Transportation Cost Payment Program (RTCP) for Geographically Disadvantaged Farmers and Livestock Producers



Overview

The Consolidated Appropriations Act of 2023 re-authorized the Reimbursement Transportation Cost Payment Program (RTCP) for geographically disadvantaged farmers and livestock producers to reimburse producers for a portion of the cost to transport agricultural commodities or inputs used to produce an agricultural commodity.

Funding

RTCP is subject to appropriated funding and rescissions may apply. The Consolidated Appropriations Act of 2023 authorized \$4 million for fiscal year 2023.

Who is Eligible?

Producers eligible for RTCP include geographically disadvantaged farmers and livestock producers in an insular area. This includes farmers and livestock producers from the following states, territories and areas:

- ♦ Hawaii;
- ♦ Alaska;
- ♦ Commonwealth of Puerto Rico;
- ♦ Guam;
- ♦ American Samoa;
- ♦ Commonwealth of the Northern Mariana Islands;
- ♦ Federated States of Micronesia;
- ♦ Republic of the Marshall Islands;
- ♦ Republic of Palau; and
- ♦ Virgin Islands of the United States.

What is Eligible?

The following agricultural commodities are eligible for the RTCP:

- ♦ Aquaculture;
- ♦ Feed;
- ♦ Fiber;
- ♦ Floriculture;
- ♦ Horticulture, including trees;
- ♦ Insects or products thereof; and
- ♦ Livestock, including elk, reindeer, bison, horses and deer.



How it Works Eligibility Requirements

To be eligible for RTCP benefits, producers must:

- ♦ Be a geographically disadvantaged farmer or rancher producing, marketing and transporting an agricultural commodity in an approved area;
- ♦ Submit an application during the specified period applicable for each fiscal year;

More Information

For more information about FSA programs, contact the closest USDA service center or visit the FSA website at fsa.usda.gov. To locate an FSA county office or USDA service center, visit farmers.gov/servicelocator.



- ◆ Provide proof of the amount of costs incurred for the transportation of the agricultural commodity or input;
- ◆ Comply with conservation and wetland protection requirements on all their land;
- ◆ Be a person or legal entity with an average adjusted gross income that does not exceed \$900,000; and
- ◆ Be a citizen or a legal resident alien of the United States in accordance with 7 CFR Part 1400 for foreign persons.
- ◆ Note: Commercial fishermen are not eligible for RTCP benefits

Payment Calculation

RTCP payments will be calculated based on the amount of costs incurred by the producer for transportation of the agricultural commodity or inputs during a fiscal year and multiplied by the applicable percentage of allowance (cost-of-living allowance or COLA) for the applicable fiscal year in the applicable area.

Example: A producer incurred transportation costs in Hawaii for fiscal year 2023 totaling \$15,000.

The fiscal year 2023 percentage of allowance in Maui County, Hawaii, is 25 percent. $\$15,000 \times 25 \text{ percent} = \$3,750$.

Note: RTCP payments are subject to an \$8,000 per producer cap per fiscal year; and subject to a payment factor if program funding availability is exceeded in a fiscal year.

Transportation Rates

Types of transportation rates used to determine reimbursable amounts are as follows:

- ◆ **Actual Rate** — is based on the actual transportation costs incurred by the applicant and must be determined, in all cases, from verifiable records. No other type of transportation rate is permitted under this option for the same request.
- ◆ **Fixed Rate** — is established by the FSA state committee (STC) with Deputy Administrator for Farm Programs (DAFP) concurrence and reflects transportation rates applicable to certain agricultural commodities or inputs used to produce the agricultural commodity.
- ◆ **Set Rate** — is established by the STC with DAFP concurrence and reflects a percent of the total cost used to represent the transportation cost incurred. This rate will only be used if the inputs do not have an established fixed rate or if a breakdown of the transportation costs is not available.

Applicants who have certified their costs, and either a fixed or set transportation rate is used to determine the reimbursable amounts, are subject to a compliance spot check to provide verifiable proof that the transportation of the agricultural commodities or inputs occurred for the applicable fiscal year.

Fiscal Year 2023 Enrollment Period

Enrollments for fiscal year 2023 will begin July 10, 2023, and end Sept. 8, 2023. Since RTCP benefits are based on transportation costs incurred during a fiscal year, producers will have until Nov. 3, 2023 to provide supporting documentation of their actual transportation costs to replace any certified amounts for fiscal year 2023.

How to Apply

Applicants must file an application for benefits at the FSA service center that maintains the farm records for their business. To locate an FSA county office or service center, visit farmers.gov/service-center-locator.

Applicants located in the insular areas of the Pacific Basin must file an application for benefits directly with the Hawaii State and Pacific Basin Office. Applicants in the insular areas of the Pacific Basin may submit completed RTCP documents to the following address during the announced enrollment period. Hawaii State and Pacific Basin Farm Service Agency Office P.O. Box 50065 300 Ala Moana Blvd, Rm 5-108 Honolulu, HI 96850 Applications and other documents required for RTCP participation may be obtained by calling toll-free 1-888-709-8957.