

September 2022

Workload Prioritization Worksheet: Sand County Foundation 2320 RCPP Land Management and Rental

A Workload Prioritization Worksheet must be completed for each eligible Sand County Foundation (SCF) RCPP Land Management and Rental application.

Instructions:

This workload prioritization worksheet must be completed for each eligible producer applying for SCF RCPP Land Management and Rental (LMR). Applications will be accepted on a continuous basis; however, application periods are established for purposes of evaluation, ranking, and funding decisions. The goal of this screening tool is to ensure that conservation technical assistance and the RCPP program benefits are managed efficiently to address priority conservation needs related to this initiative.

Completion of this worksheet and documentation does not constitute agreement to provide RCPP program benefits nor approval of a program contract. The original worksheet should be filed with the applicant case file or RCPP program file and unless the application is determined to be ineligible, the screening priority (high or low) must be recorded in CD. Upon request, a copy of any completed screening worksheet may be provided to the applicant.

Detailed Screening Criteria Worksheet – Complete for Each Eligible LMR Applicant		
Applicant Name:	County:	
Application No:	Field Office:	
Evaluator Name:	Date:	
Priority Determination for Conservation Desktop (CD)– Select One:		
<u>High Priority Category:</u> The application is in the Sand County Foundation project scope (Driftless Area, see map), and is for a CPA 106 and/or DIA 165 for Oak Savanna, or CPA 110 Grazing Management and/or 165 Grazing Design, OR this application will address 1 of the 2 eligible resource concern criteria (Terrestrial Habitat or Field Sediment, Nutrient and Pathogen Loss) by implementing one of the core practices: 311 Alley Cropping, 327 Conservation Cover, 332 Contour Buffer Strips, 381 Silvopasture, 386 Field Border, 391 Filter Strip, 393 Riparian Forest Buffer, 420 Wildlife Planting, 528 Prescribed Grazing, 612 Tree/Shrub Establishment, or 666 Forest Stand Improvement.		High
<u>Low Priority Category:</u> All other applications		Low

D.C. Approval:		Date Approved:	
----------------	--	----------------	--

Areas in Blue are eligible within the project area. Use the CD layer ‘Sand County Foundation Priority Areas FY22’

Workload Prioritization Worksheet: Sand County Foundation 2320 RCPP Land Management and Rental

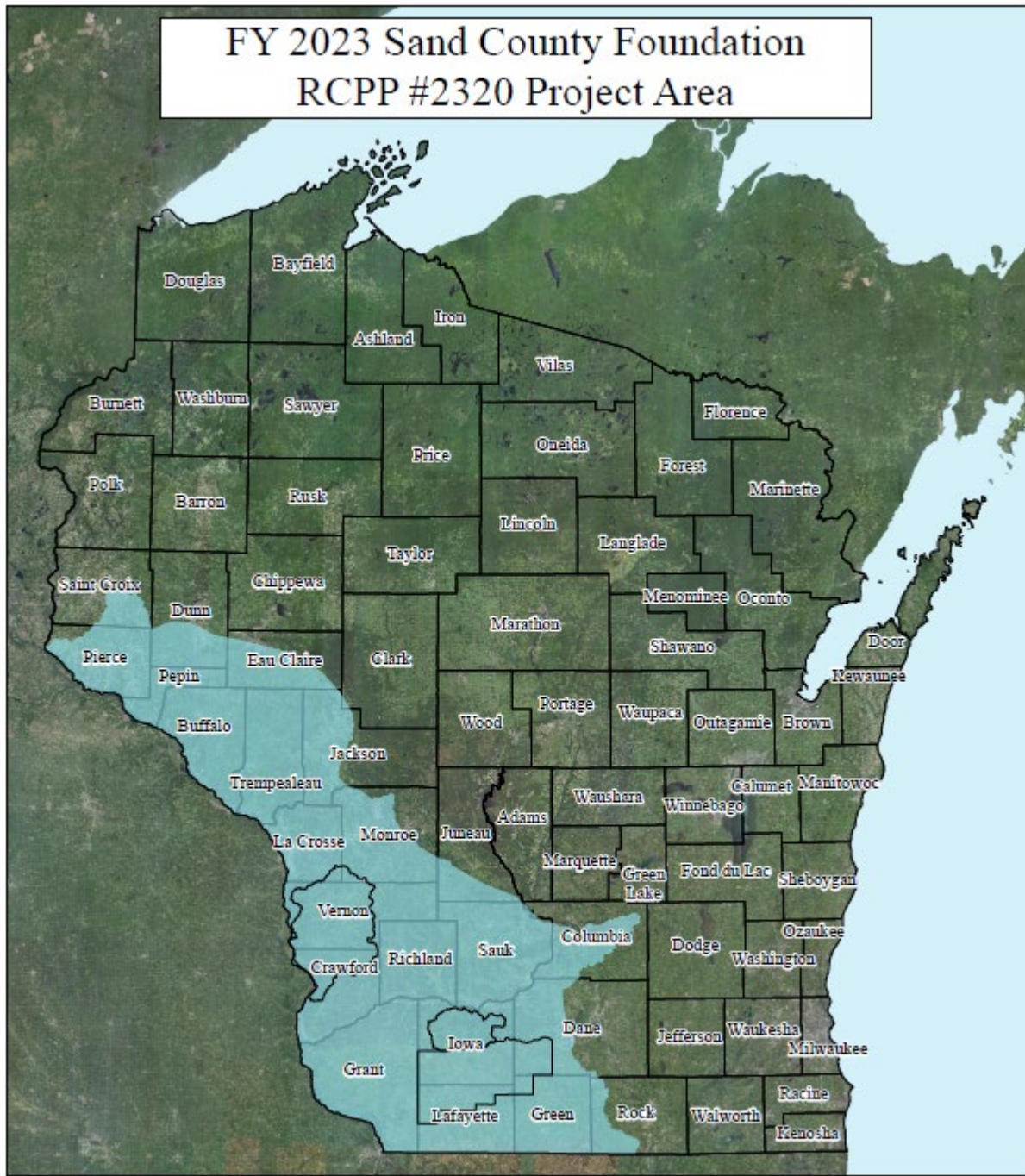

- Sand County Boundary
- Sand County Foundation RCPP Priority Ranking Areas 2023
- WI Counties

Scale: 1:1,250,000

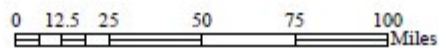

NAD 1983 HARN Wisconsin TM (Meters)

September 2022

**Workload Prioritization Worksheet: Sand County Foundation 2320 RCPP Land
Management and Rental**