NRCS CONSERVATION PRACTICE EFFECTS - NETWORK DIAGRAM

October 2022

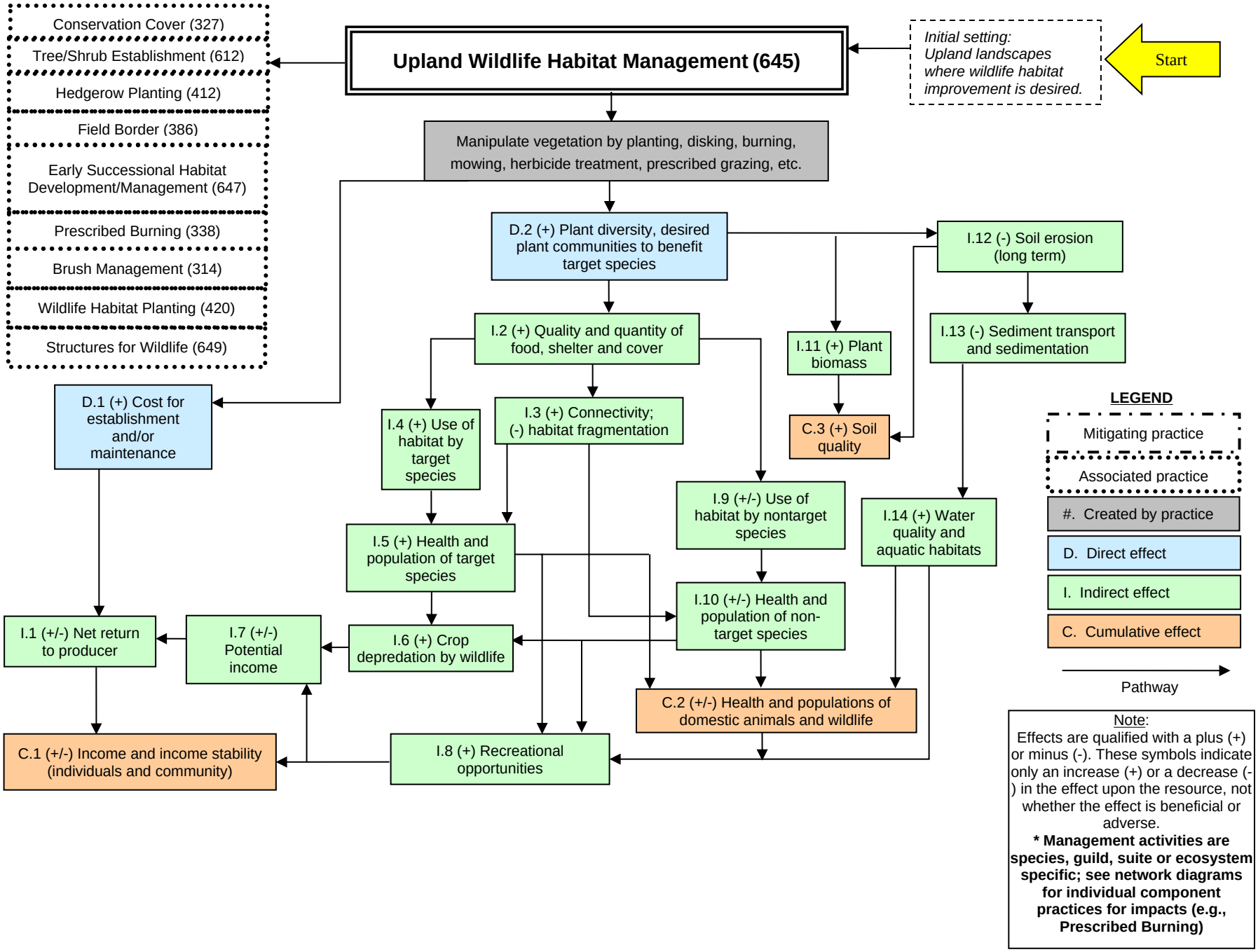

Note:
Effects are qualified with a plus (+) or minus (-). These symbols indicate only an increase (+) or a decrease (-) in the effect upon the resource, not whether the effect is beneficial or adverse.

*** Management activities are species, guild, suite or ecosystem specific; see network diagrams for individual component practices for impacts (e.g., Prescribed Burning)**