NRCS CONSERVATION PRACTICE EFFECTS- NETWORK DIAGRAM

November 2022

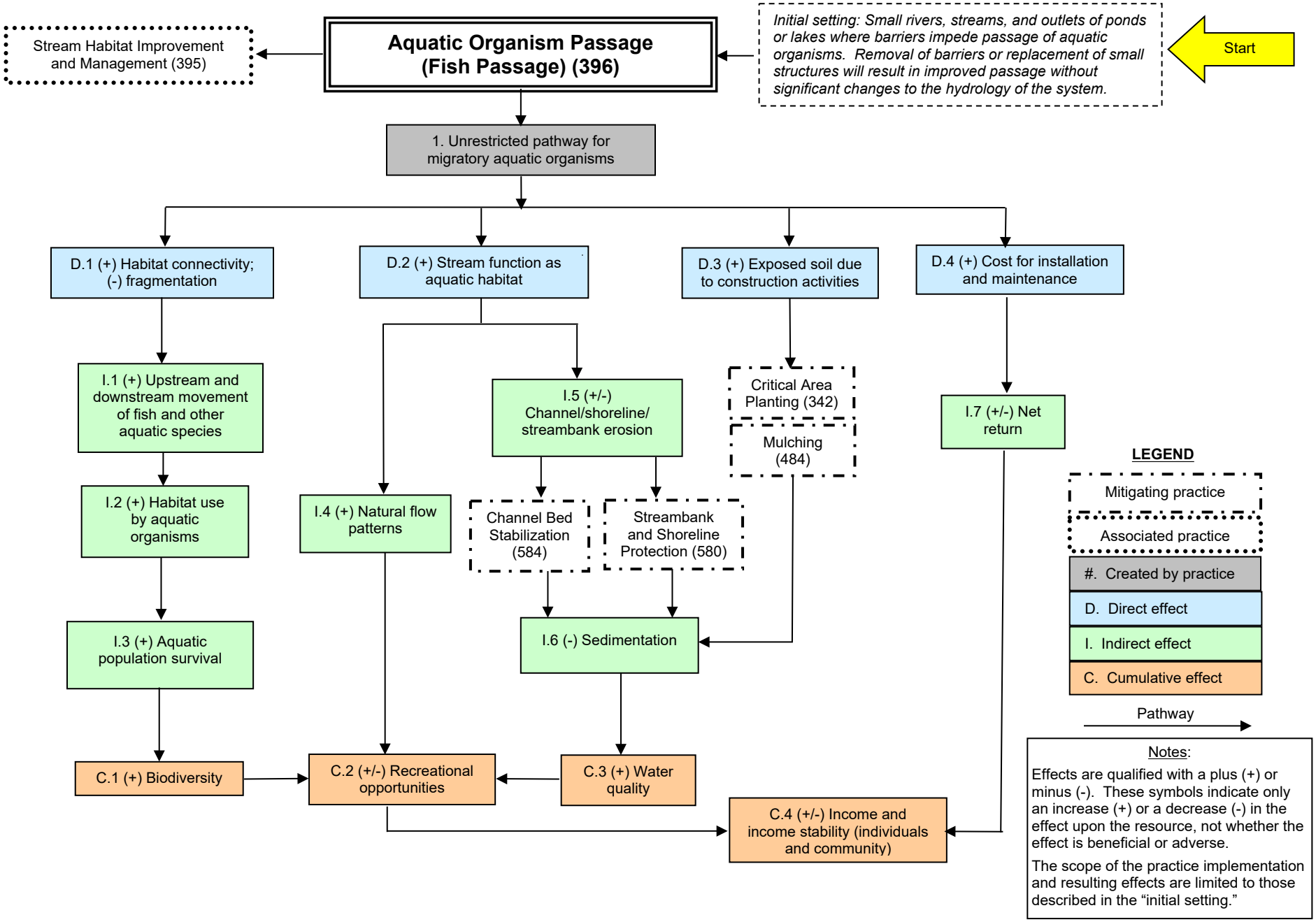

Notes:

Effects are qualified with a plus (+) or minus (-). These symbols indicate only an increase (+) or a decrease (-) in the effect upon the resource, not whether the effect is beneficial or adverse.

The scope of the practice implementation and resulting effects are limited to those described in the "initial setting."