

**Workload Prioritization Worksheet: American Farmland Trust (AFT) 2329 RCPP  
Land Management and Rental**

**A Workload Prioritization Worksheet must be completed for each eligible American Farmland Trust (AFT) RCPP Land Management and Rental application.**

**Instructions:**

This workload prioritization worksheet must be completed for each eligible producer applying for AFT RCPP Land Management and Rental (LMR). Applications will be accepted on a continuous basis; however, application periods are established for purposes of evaluation, ranking, and funding decisions. The goal of this screening tool is to ensure that conservation technical assistance and the RCPP program benefits are managed efficiently to address priority conservation needs related to this initiative.

Completion of this worksheet and documentation does not constitute agreement to provide RCPP program benefits nor approval of a program contract. The original worksheet should be filed with the applicant case file or RCPP program file and unless the application is determined to be ineligible, the screening priority (high or low) must be recorded in CD. Upon request, a copy of any completed screening worksheet may be provided to the applicant.

<b>Detailed Screening Criteria Worksheet – Complete for Each Eligible LMR Applicant</b>		
Applicant Name:	County:	
Application No:	Field Office:	
Evaluator Name:	Date:	
<b>Priority Determination for Conservation Desktop (CD)– Select One:</b>		
<b><u>High Priority Category:</u></b> This application is within the Lowery Creek or Southeastern Wisconsin Fox River Watersheds, addresses Soil Quality Limitations, and was presented from the lead partner as a ‘Bundle’ application.		<b>High</b>
<b><u>Low Priority Category:</u></b> All other applications.		<b>Low</b>

D.C. Approval:		Date Approved:	
----------------	--	----------------	--

**Workload Prioritization Worksheet: American Farmland Trust (AFT) 2329 RCPP  
Land Management and Rental**

2023 Priority Areas:

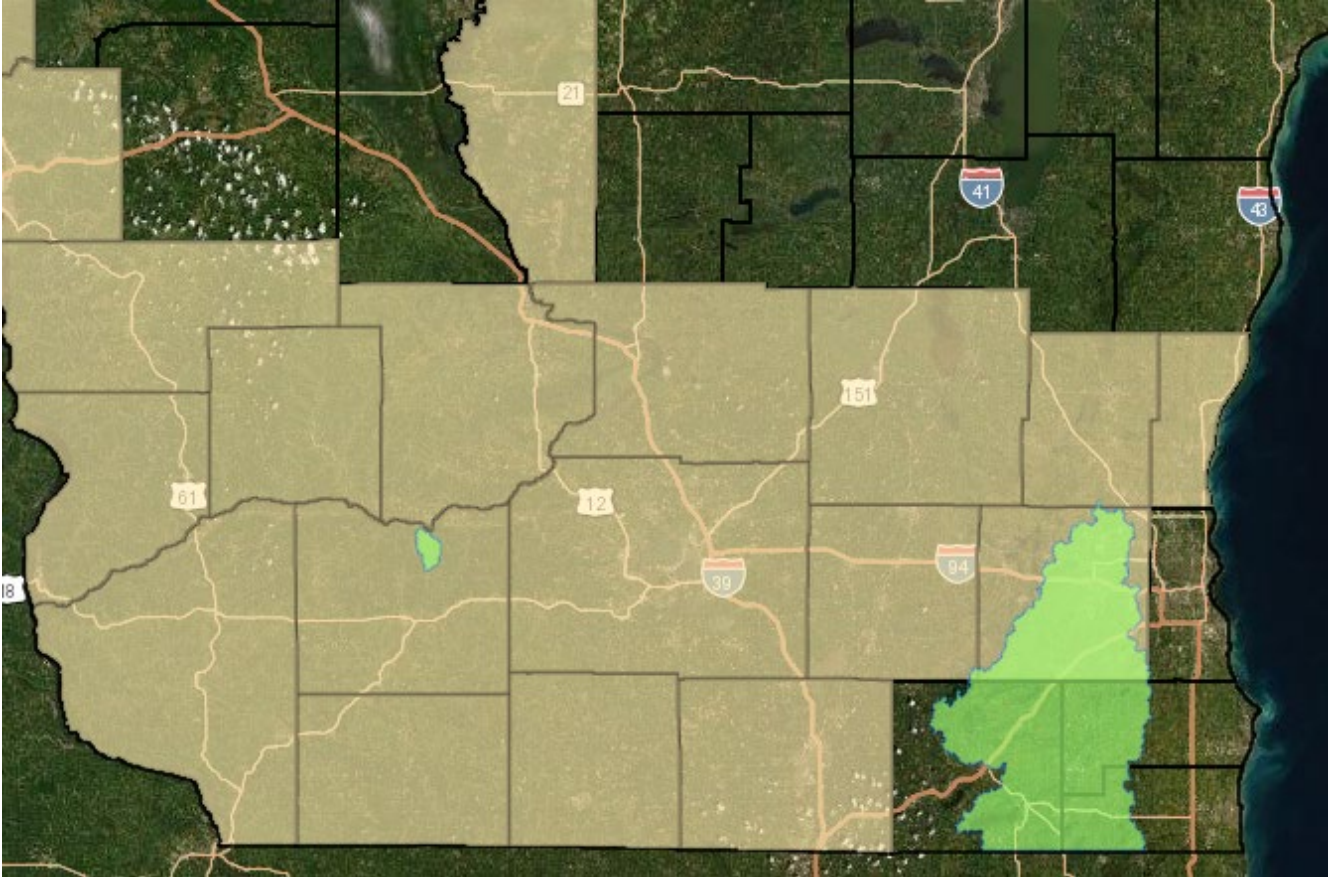

Yellow Counties are eligible, Green watersheds are priority.

Note; SE WI Fox River is a priority watershed in only Washington, Waukesha, and Jefferson Counties.

Lowery Creek is a priority watershed in Iowa County.