

UNDERSTANDING THE HORSE INDUSTRY..... ODOR BMPS THAT WORK BY ANN SWINKER PSU



Penn State **Extension**

Penn State **Extension**

Horses 101: Understanding Horses, Owners, and the Industry

- The Equine Industry
- The Horse Owner
- PA Odor Regulations and Equine Facilities
- Survey of Adopted Best Management Practices
- The Horse - Behavior and Health Considerations
- Utilizing ACAs
- Manure Management
- Succeeding with Horse Owners

Penn State **Extension**

The Horse Industry in Pennsylvania



Penn State **Extension**

Economic Impact of PA Equine Industry

- Number of Horses: 215,693
- Annual Sale of Horses & Related Activities: \$435 million
- Related Assets/Investments: \$8.27 billion
- Total taxes: \$53.2 million
- Employment Compensation: \$412.3 million
- Economic Impact of Industry: \$615.1 million

** Based on 2003 Economic Impact Study*

Penn State **Extension**

Horse Population - Breed Numbers

Light Horse Breeds

Quarter Horses – 40,110
 Standardbreds – 21,132
 Thoroughbreds – 21,117
 Arabians & Half Arabians – 11,154
 Morgans – 10,136
 Appaloosas – 7,985
 Other light horse breeds– 7,248



Draft Breeds

Belgians – 6,202
 Percherons – 3,000
 Other draft horse breeds – 1,831

Penn State **Extension**

Horse Population -Racehorse Breeds



Racing Industry

Standardbreds -14,815
 Thoroughbreds - 11,550

Non Racing

Standardbreds -6,317
 Thoroughbreds - 9,567

Penn State **Extension**

Use of Horses in Pennsylvania

- ✓ **38,000 households own horses**
- ✓ **7,800 participate in activities without owning horses**
- ✓ **60.0 %- Trail Riding/Recreation**
- ✓ **22.0 %- Breeding**
- ✓ **20.0 %- Shows, Events, Clinics**



Penn State **Extension**

Types of Equine Operations

64% of horse farms are operated for recreational use.

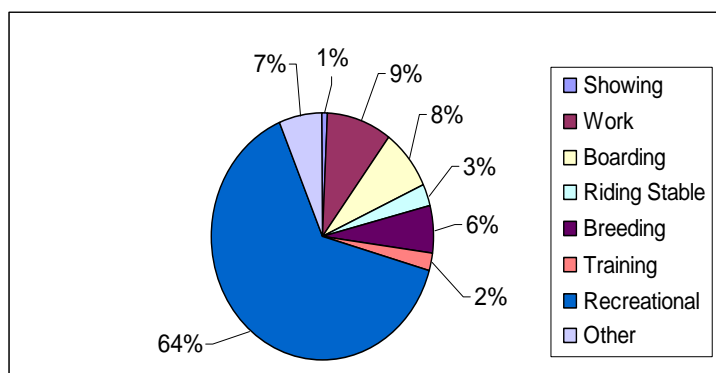

Penn State **Extension**

Equine Related Expenses

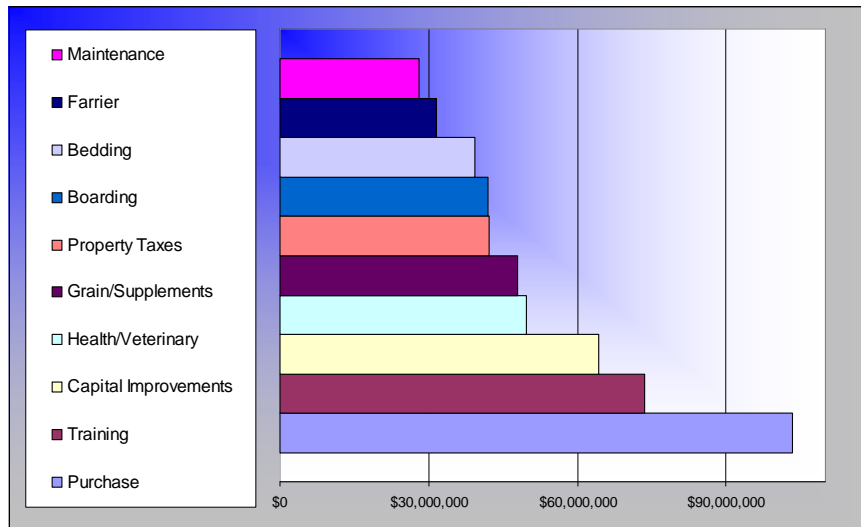

Penn State **Extension**

Horse Owners



Penn State Extension**The Horse Owner (source: HIA, 1997)**

- ✓ Average age – 41 (getting older)
- ✓ 59% female, professional
- ✓ Average income – \$47,600
 - 34% less than \$50,000
 - 28% over \$100,000
- ✓ 97% ride for pleasure, 6% for competition
- ✓ Ride infrequently unless involved in competition
- ✓ No agricultural background

Penn State Extension***PA Act 38 Odor Management Plan –
Odor Site Index***

Act 38 Odor Management Plan - Odor Site Index

- Other Livestock >8 AEU in evaluation distance
- Distance to Nearest Property Line If nearest property is <300', is it preserved farmland,
- Neighboring Homes
- Public Use Facilities

Final OSI Score "high"

(score 100 or greater)

Species Adjustment Factor

Act 38, and the odor-management regulations promulgated under the Act (25 Pa. Code § 83.701 et seq.)

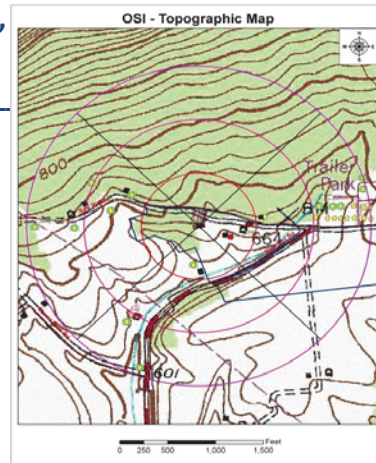

Act 38 Odor Management Plan – New construction on CAFO, CAO



*Southwestern PA Horse Racetrack
Odor Site Index was well over 600*



Penn State **Extension**

Surveys of Adopted Best Management Practices



Penn State **Extension**

Manure Management

- 44% had manure/bedding hauled off farm, 34% composted and used the manure; 8% disposed of compost off site
- ✓ 11% used fresh; 11% hauled fresh off site
- ✓ 2% used commercial contractors remove manure
- ✓ 52% stored manure on an unprepared site; 36% had a hard pack surface, 4% had a covered improved structure



Penn State **Extension**

Conservation Planning

- ✓ 51% did not have surface water on the farm
- ✓ 13% had an E & S or Conservation Plan
- ✓ 22% had a nutrient management plan
- ✓ 3% reported obvious soil erosion
- ✓ 25% indicated some erosion
- ✓ 76% had a water run-off system for buildings



Penn State **Extension**

Sacrifice Lots (ACAs)

- ✓ 54% did not use sacrifice lots
-Of those that used sacrifice lots
- ✓ 68% used them to protect pastures during inclement weather
- ✓ 61% used them to prevent over eating
- ✓ 31% used them to restrict exercise



Penn State **Extension**

Choosing BMPs for Equine Operations

Consider.....

- * Equine grazing behavior
- * Equine health
- * Equine “social” behavior
- * Farm manager and “customer” opinions and goals
- * Economics



Penn State **Extension**

Horse Health Considerations When Selecting BMPs



Penn State **Extension**

FIBER IS IMPORTANT!!!



Horses should consume 1.5 to 3% of their body weight in feed each day. At least 70% should be forage!

Pasture-related Health Issues:

- Excessive weight gain
- Colic
- Laminitis
- Insulin resistance
- Spread of gastrointestinal parasites
- Toxic plants



“EASY KEEPERS”

- ✓ Get fat on hay or pasture alone
- ✓ Most (but not all!) more prone to laminitis and colic
- ✓ Most are insulin resistant (high insulin response to increases in blood glucose) that is often associated with obesity



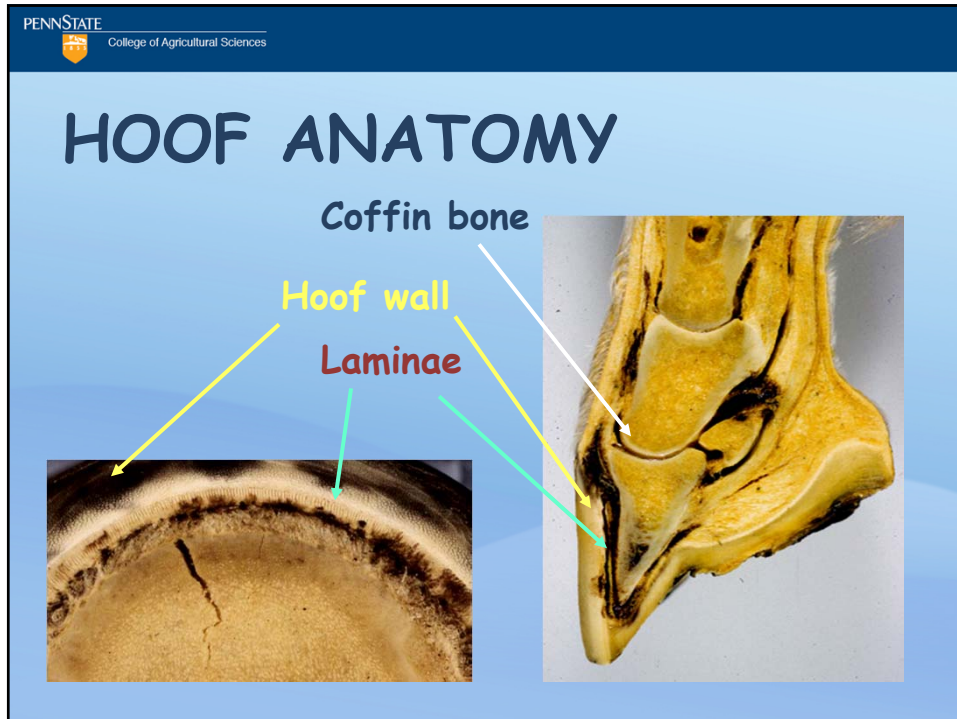

Penn State **Extension**

Laminitis

- A very real concern
- Subtle, easy to miss onset
- Excruciating pain
- Potential for laminar failure and hoof deformity
- Can result in permanent lameness



Penn State Extension**Grazing “Guidelines”**

Under “normal conditions” one horse can be maintained on:

- ½ acre of pasture, if turnout time = < than 3 hr/d
- 1 acre of pasture, if turnout time = 3 to 8 hr/d
- 1 ½ acre of pasture, if turnout time = 8 to 12 hr/d
- > 2 acres = unlimited turnout time

Mowing, irrigating, fertilizing, over-seeding, and rotating pastures can allow higher animal densities while still maintaining proper vegetative cover. Adverse environmental conditions, poor soil health, and lack of management will reduce recommended grazing time.

Penn State Extension**Managing pastures on high density farms**

- * Select forages that are appropriate for horses and that can better handle grazing pressure
- * Utilize rotational grazing
- * Manage turnout time using sacrifice areas



Animal Concentration Areas (ACAs)



Sacrifice Area (ACA, Stress Lot)

- * Small enclosure - paddock or corral
- * Generally has no vegetation
- * Small area is sacrificed to benefit the rest of the pastures

When should horses be confined to a sacrifice area?

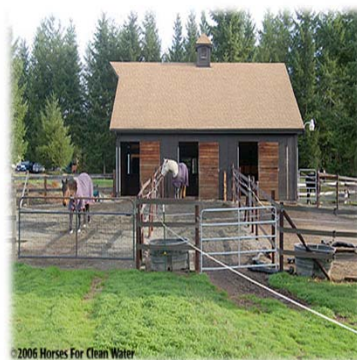

© 2006 Horses For Clean Water



Penn State **Extension**

Penn State **Extension**

Manure on Equine Operations



Penn State **Extension**

Manure Storage BMPs

- *Very important for the industry
- *Survey of 65 PA equine farms - 53% of the farms hauled manure (stockpiled and fresh) off-farm, 27% spread fresh manure and only 7% composted manure



Benefits of Composting Manure

- Reduces fly population
- Kills parasites, pathogens, and weed seeds
- Reduces odors
- Improves marketability
- Nutrients in a more stable form
 - Slower release
 - Less of a pollution threat
- Reduces volume 25% - 50%

Penn State **Extension**

Penn State **Extension**

Summary

When dealing with horse owners.....

- ✓ Remember they care deeply about their horses and that they are passionate, opinionated, fearful, challenging, and enthusiastic
- ✓ Listen to their concerns and goals
- ✓ Understand that they may not have an agricultural background
- ✓ Take time to understand owners (and their horses) – building trust is important
- ✓ Be positive - they may not be as bad as you think



Penn State **Extension**

Conclusion

- ✓ Most horse owners deeply care about the the well-being of their horses and want to protect the environment.
- ✓ Many are looking to us for assistance.
- ✓ Care of the horse and the environment can go hand and hand.



Ann Swinker, Equine Specialist – PSU Henning Bldg, University Park, PA
 814-865-7810, or aswinker@gmail.com

Donna L. Foulk, Extension Educator – Equine Natural Resources
 PSU Cooperative Extension, Northampton County 610-746-1970 or dlf5@psu.edu

The Pennsylvania State University is committed to the policy that all persons shall have equal access to programs, facilities, admission, and employment without regard to personal characteristics not related to ability, performance, or qualifications as determined by University policy or by state or federal authorities. It is the policy of the University to maintain an academic and work environment free of discrimination, including harassment. The Pennsylvania State University prohibits discrimination and harassment against any person because of age, ancestry, color, disability or handicap, national origin, race, religious creed, sex, sexual orientation, gender identity, or veteran status. Discrimination or harassment against faculty, staff, or students will not be tolerated at The Pennsylvania State University. Direct all inquiries regarding the nondiscrimination policy to the Affirmative Action Director, The Pennsylvania State University, 328 Boucke Building, University Park, PA 16802-5901; Tel 814-865-4700/V, 814-863-1150/TTY

This publication is available in alternative media on request.



Penn State Extension