GENERAL SOIL MAP
NORTH CASCADES NATIONAL PARK COMPLEX
WASHINGTON

NRCS Natural Resources Conservation Service
United States Department of Agriculture

National Park Service
U. S. Department of the Interior

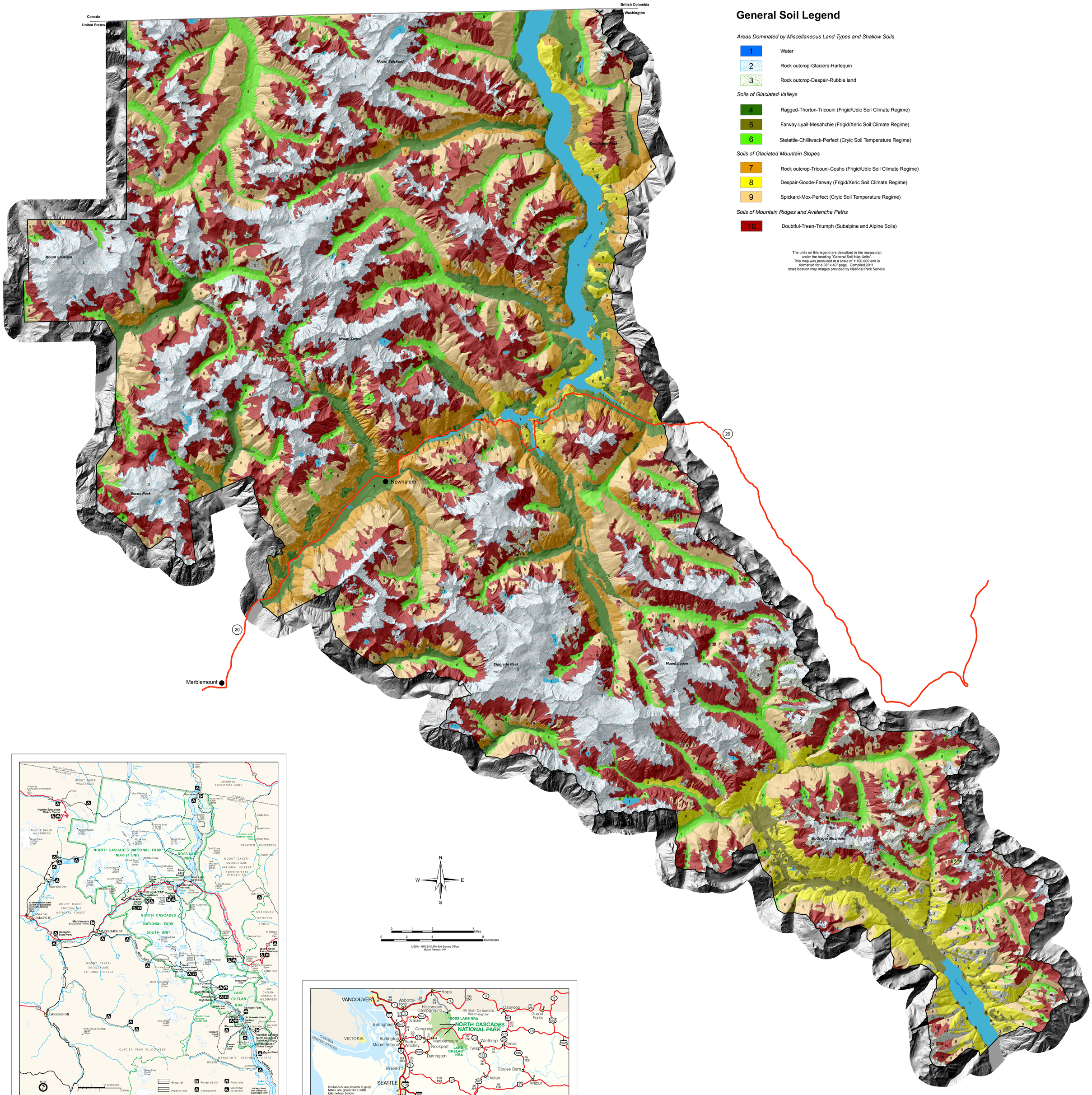

General Soil Legend

Areas Dominated by Miscellaneous Land Types and Shallow Soils

- 1 — Water
- 2 — Rock outcrop-Glaciers-Harlequin
- 3 — Rock outcrop-Despair-Rubble land

Soils of Glaciated Valleys

- 4 — Ragged-Thorton-Tricouni (Frigid/Udic Soil Climate Regime)
- 5 — Farway-Lyall-Mesahchie (Frigid/Xeric Soil Climate Regime)
- 6 — Stetattle-Chilliwack-Perfect (Cryic Soil Temperature Regime)

Soils of Glaciated Mountain Slopes

- 7 — Rock outcrop-Tricouni-Cosho (Frigid/Udic Soil Climate Regime)
- 8 — Despair-Goode-Farway (Frigid/Xeric Soil Climate Regime)
- 9 — Spickard-Mox-Perfect (Cryic Soil Temperature Regime)

Soils of Mountain Ridges and Avalanche Paths

- 10 — Doubtful-Treen-Triumph (Subalpine and Alpine Soils)
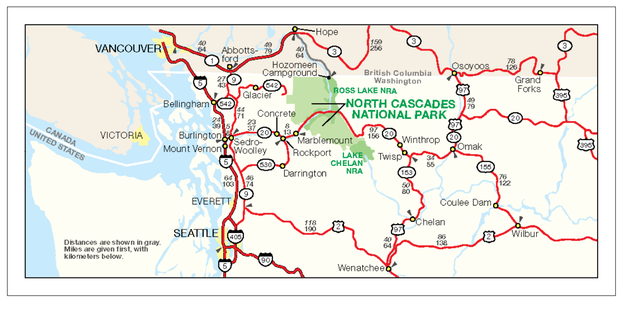
The units on this legend are described in the manuscript under the heading "General Soil Map Units". This map was produced at a scale of 1:100,000 and is formatted for a 36" x 40" page. Compiled 2011. Inset location map images provided by National Park Service.