UNITED STATES
DEPARTMENT OF AGRICULTURE
NATURAL RESOURCES CONSERVATION SERVICE

HENRY COUNTY, TENNESSEE
OSAGE NE QUADRANGLE
SHEET NUMBER 21 OF 52

Joins sheet 11, Cottage Grove SW

Joins sheet 12, Cottage Grove SE

Joins sheet 13, Puryear SW

88° 26′15″ 88° 22′30″

36° 22′30″

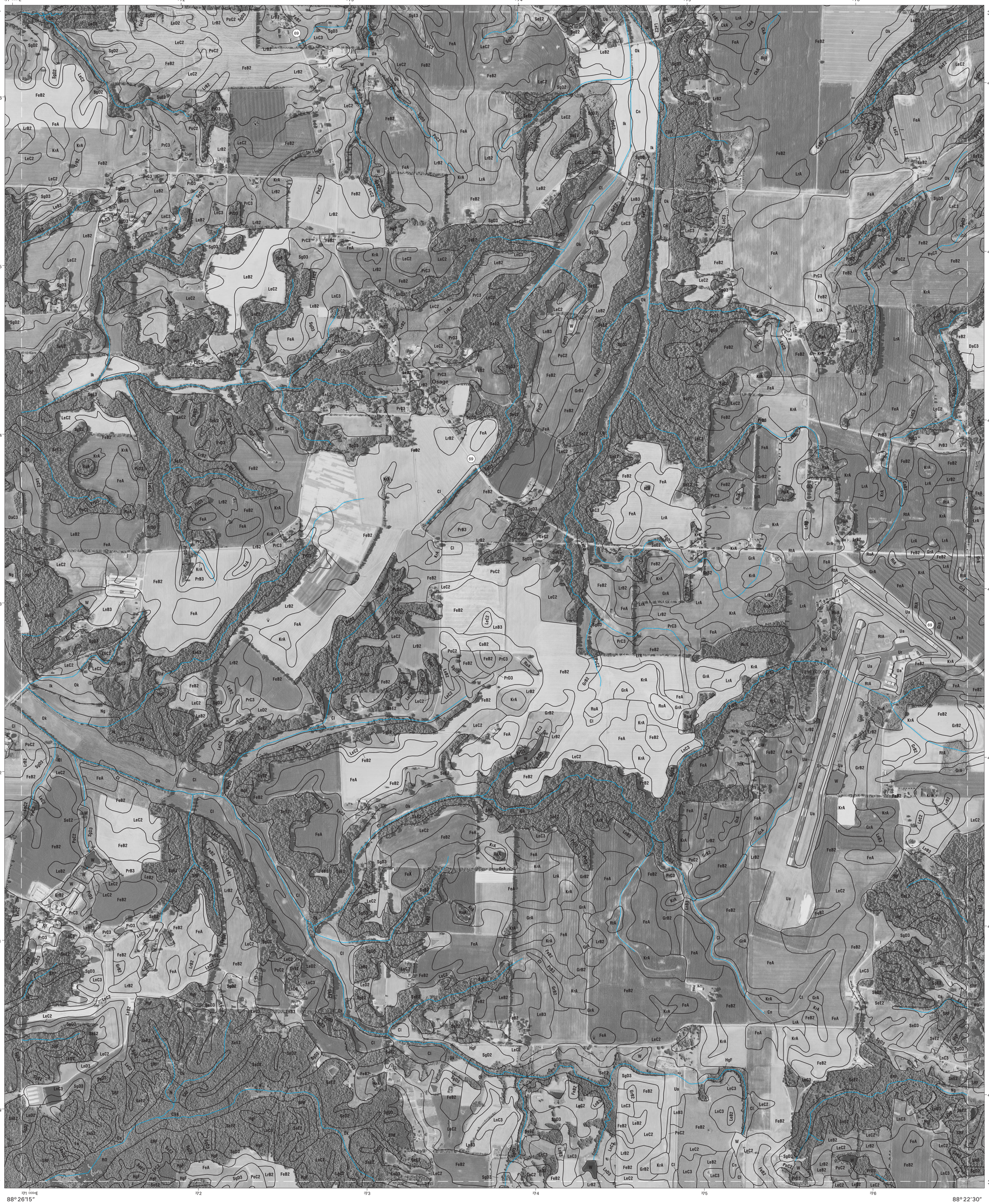

36° 18′45″

88° 26′15″ 88° 22′30″

Joins sheet 20, Osage NW

Joins sheet 22, Paris NW

Joins sheet 30, Osage SW

Joins sheet 31, Osage SE

Joins sheet 32, Paris SW

This soil survey was compiled by the U.S. Department of Agriculture, Natural Resources Conservation Service. Base maps are orthophotographs prepared by the U.S. Department of Agriculture, Farm Service Agency, from 2007 NAIP aerial photography. Hydrography information was acquired from U.S. Department of Interior, Geological Survey. Hydrography layer was edited to conform with features represented on the publication orthophotography and to enhance the clarity of the soils information.

North American Datum of 1983 (NAD83). GRS-80 Spheroid 1000-meter ticks: Universal Transverse Mercator, zone 16. Coordinate grid ticks and land division data, if shown, are approximately positioned. Digital data are available for this quadrangle.

NORTH

QUARTER QUADRANGLE LOCATION

SCALE 1:12000

0.5 0 0.5
MILES

500 0 500 1000 1500 2000 2500 3000 3500
FEET

0.5 0 0.5
KILOMETERS

11	12	13
20		22
30	31	32

11 COTTAGE GROVE SW
12 COTTAGE GROVE SE
13 PURYEAR SW
20 OSAGE NW
22 PARIS NW
30 OSAGE SW
31 OSAGE SE
32 PARIS SW

INDEX TO ADJOINING 3.75 MAPS

OSAGE NE, TENNESSEE
3.75 MINUTE SERIES
SHEET NUMBER 21 OF 52

Soil map delineations extending beyond the dashed white quadrangle neatline are for reference only and are included on adjacent map sheets.