UNITED STATES
DEPARTMENT OF AGRICULTURE
NATURAL RESOURCES CONSERVATION SERVICE

HENRY COUNTY, TENNESSEE
PARIS LANDING SE QUADRANGLE
SHEET NUMBER 18 OF 52

Joins sheet 8, Paris Landing NW

Joins sheet 9, Paris Landing NE

Joins sheet 17, Paris Landing SW

Joins sheet 27, Poplar Creek NE

Joins sheet 26, Poplar Creek NW

Joins sheet 28, McKinnon NW

88° 03′45″ 88° 00′00″

36° 26′15″ 36° 22′30″

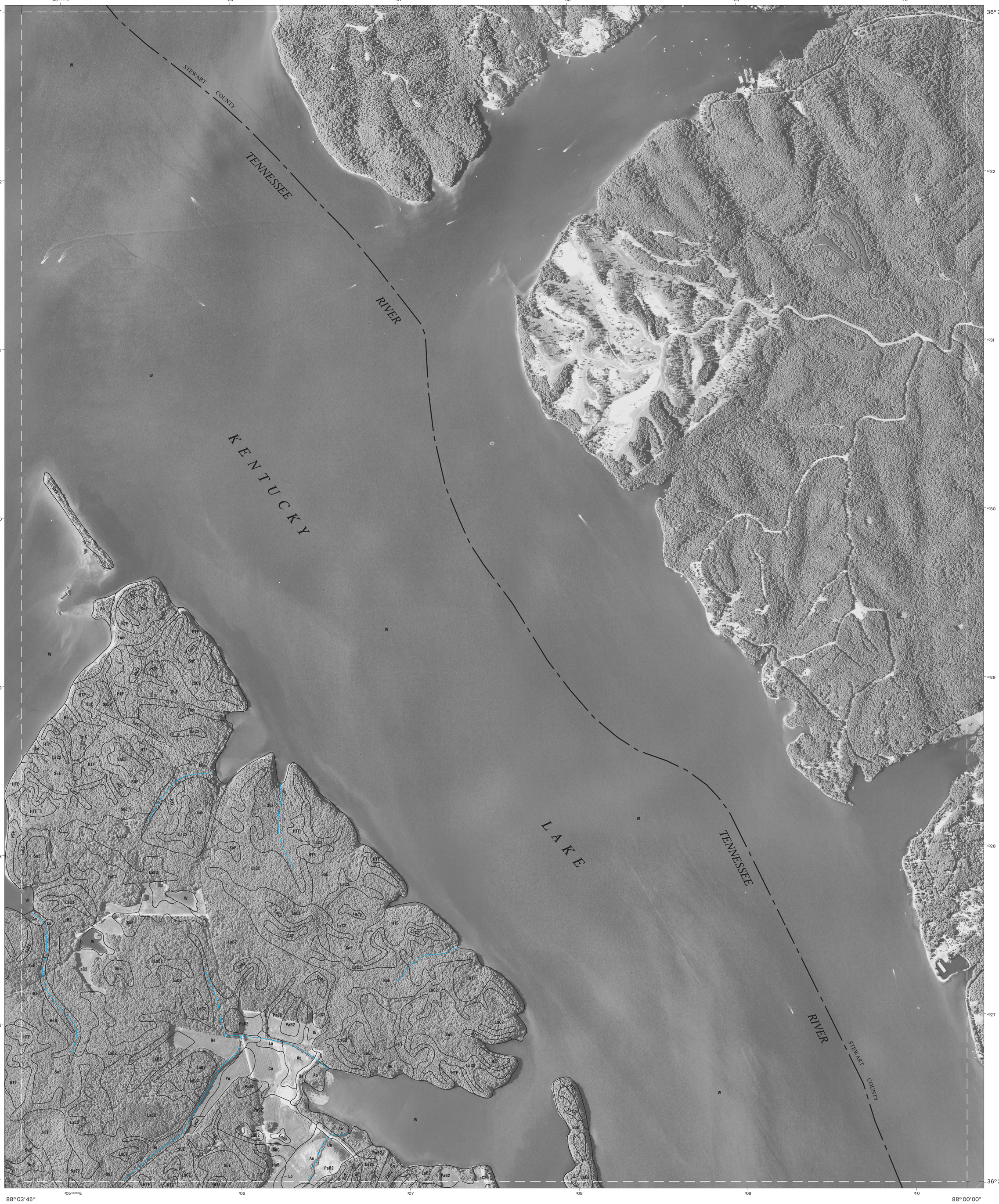

This soil survey was compiled by the U.S. Department of Agriculture, Natural Resources Conservation Service. Base maps are orthophotographs prepared by the U.S. Department of Agriculture, Farm Service Agency, from 2007 NAIP aerial photography. Hydrography information was acquired from U.S. Department of Interior, Geological Survey. Hydrography layer was edited to conform with features represented on the publication orthophotography and to enhance the clarity of the soils information.

North American Datum of 1983 (NAD83). GRS-80 Spheroid 1000-meter ticks: Universal Transverse Mercator, zone 16. Coordinate grid ticks and land division data, if shown, are approximately positioned. Digital data are available for this quadrangle.

NORTH

QUARTER QUADRANGLE LOCATION

SCALE 1:12000

MILES: 0.5 0 0.5

FEET: 500 0 500 1000 1500 2000 2500 3000 3500

KILOMETERS: 0.5 0 0.5

8	9	
17		
26	27	28

8 PARIS LANDING NW
9 PARIS LANDING NE
17 PARIS LANDING SW
26 POPLAR CREEK NW
27 POPLAR CREEK NE
28 MCKINNON NW

INDEX TO ADJOINING 3.75 MAPS

PARIS LANDING SE, TENNESSEE
3.75 MINUTE SERIES
SHEET NUMBER 18 OF 52

Soil map delineations extending beyond the dashed white quadrangle neatline are for reference only and are included on adjacent map sheets.