UNITED STATES
DEPARTMENT OF AGRICULTURE
NATURAL RESOURCES CONSERVATION SERVICE

HENRY COUNTY, TENNESSEE
PURYEAR SE QUADRANGLE
SHEET NUMBER 14 OF 52

Joins sheet 4, Puryear NW

Joins sheet 5, Puryear NE

Joins sheet 6, Buchanan NW

88°18′45″ 88°15′00″

36° 26′15″

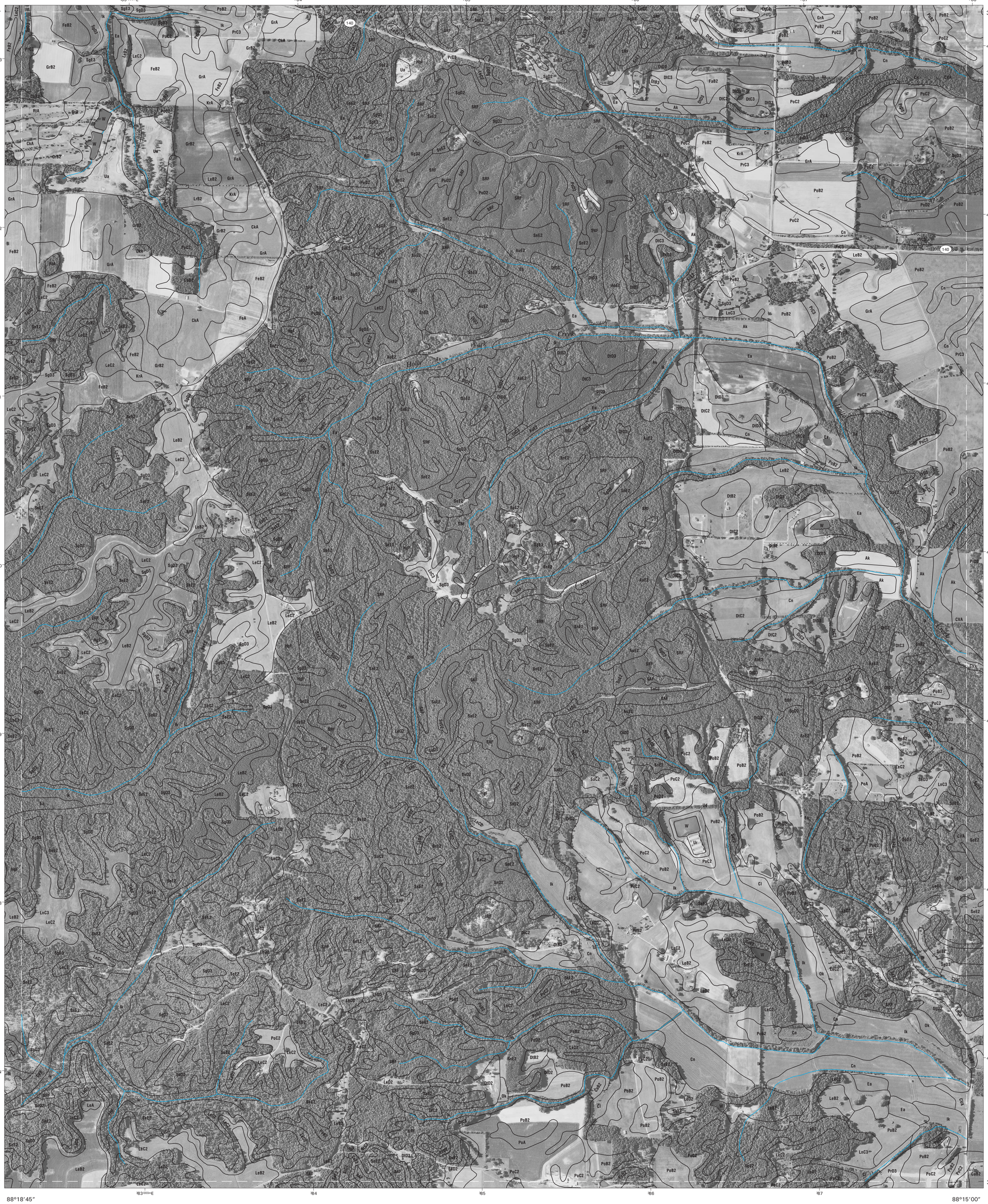

36° 22′30″

88°18′45″ 88°15′00″

Joins sheet 13, Puryear SW

Joins sheet 15, Buchanan SW

Joins sheet 22, Paris NW

Joins sheet 23, Paris NE

Joins sheet 24, West Sandy Dike NW

This soil survey was compiled by the U.S. Department of Agriculture, Natural Resources Conservation Service. Base maps are orthophotographs prepared by the U.S. Department of Agriculture, Farm Service Agency, from 2007 NAIP aerial photography. Hydrography information was acquired from U.S. Department of Interior, Geological Survey. Hydrography layer was edited to conform with features represented on the publication orthophotography and to enhance the clarity of the soils information.

North American Datum of 1983 (NAD83). GRS-80 Spheroid 1000-meter ticks: Universal Transverse Mercator, zone 16. Coordinate grid ticks and land division data, if shown, are approximately positioned. Digital data are available for this quadrangle.

NORTH

QUARTER QUADRANGLE LOCATION

SCALE 1:12000

0.5 0 0.5
MILES

500 0 500 1000 1500 2000 2500 3000 3500
FEET

0.5 0 0.5
KILOMETERS

4	5	6
13		15
22	23	24

4 PURYEAR NW
5 PURYEAR NE
6 BUCHANAN NW
13 PURYEAR SW
15 BUCHANAN SW
22 PARIS NW
23 PARIS NE
24 WEST SANDY DIKE NW

INDEX TO ADJOINING 3.75 MAPS

PURYEAR SE, TENNESSEE
3.75 MINUTE SERIES
SHEET NUMBER 14 OF 52

Soil map delineations extending beyond the dashed white quadrangle neatline are for reference only and are included on adjacent map sheets.