UNITED STATES
DEPARTMENT OF AGRICULTURE
NATURAL RESOURCES CONSERVATION SERVICE

BENTON COUNTY, TENNESSEE
DANIELS LANDING NE QUADRANGLE
SHEET NUMBER 46 OF 46

Joins sheet 39, Hustburg SW

Joins sheet 40, Hustburg SE

Joins sheet 45, Daniels Landing NW

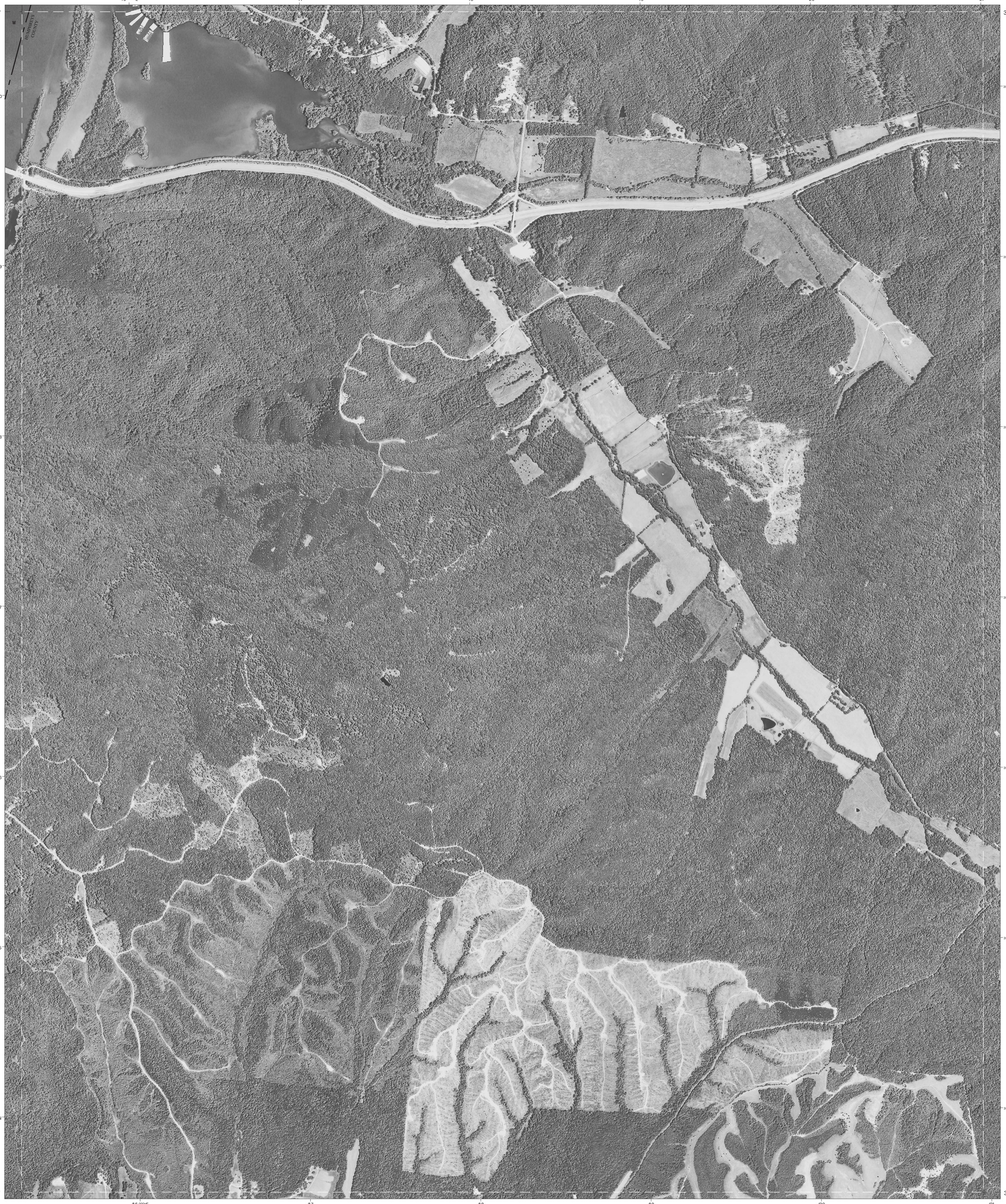

This soil survey was compiled by the U.S. Department of Agriculture, Natural Resources Conservation Service. Base maps are orthophotographs prepared by the U.S. Department of Agriculture, Farm Service Agency, from 2007 NAIP aerial photography. Hydrography information was acquired from U.S. Department of Interior, Geological Survey. Hydrography layer was edited to conform with features represented on the publication orthophotography and to enhance the clarity of the soils information.

North American Datum of 1983 (NAD83). GRS-80 Spheroid 1000-meter ticks: Universal Transverse Mercator, zone 16. Coordinate grid ticks and land division data, if shown, are approximately positioned. Digital data are available for this quadrangle.

NORTH

QUARTER QUADRANGLE LOCATION

SCALE 1:12000

0.5 0 0.5
MILES

500 0 500 1000 1500 2000 2500 3000 3500
FEET

0.5 0 0.5
KILOMETERS

39	40	
45		

39 HUSTBURG SW
40 HUSTBURG SE
45 DANIELS LANDING NW

INDEX TO ADJOINING 3.75 MAPS

DANIELS LANDING NE, TENNESSEE
3.75 MINUTE SERIES
SHEET NUMBER 46 OF 46

Soil map delineations extending beyond the dashed white quadrangle neatline are for reference only and are included on adjacent map sheets.