UNITED STATES
DEPARTMENT OF AGRICULTURE
NATURAL RESOURCES CONSERVATION SERVICE

BENTON COUNTY, TENNESSEE
HARMON CREEK NW QUADRANGLE
SHEET NUMBER 10 OF 46

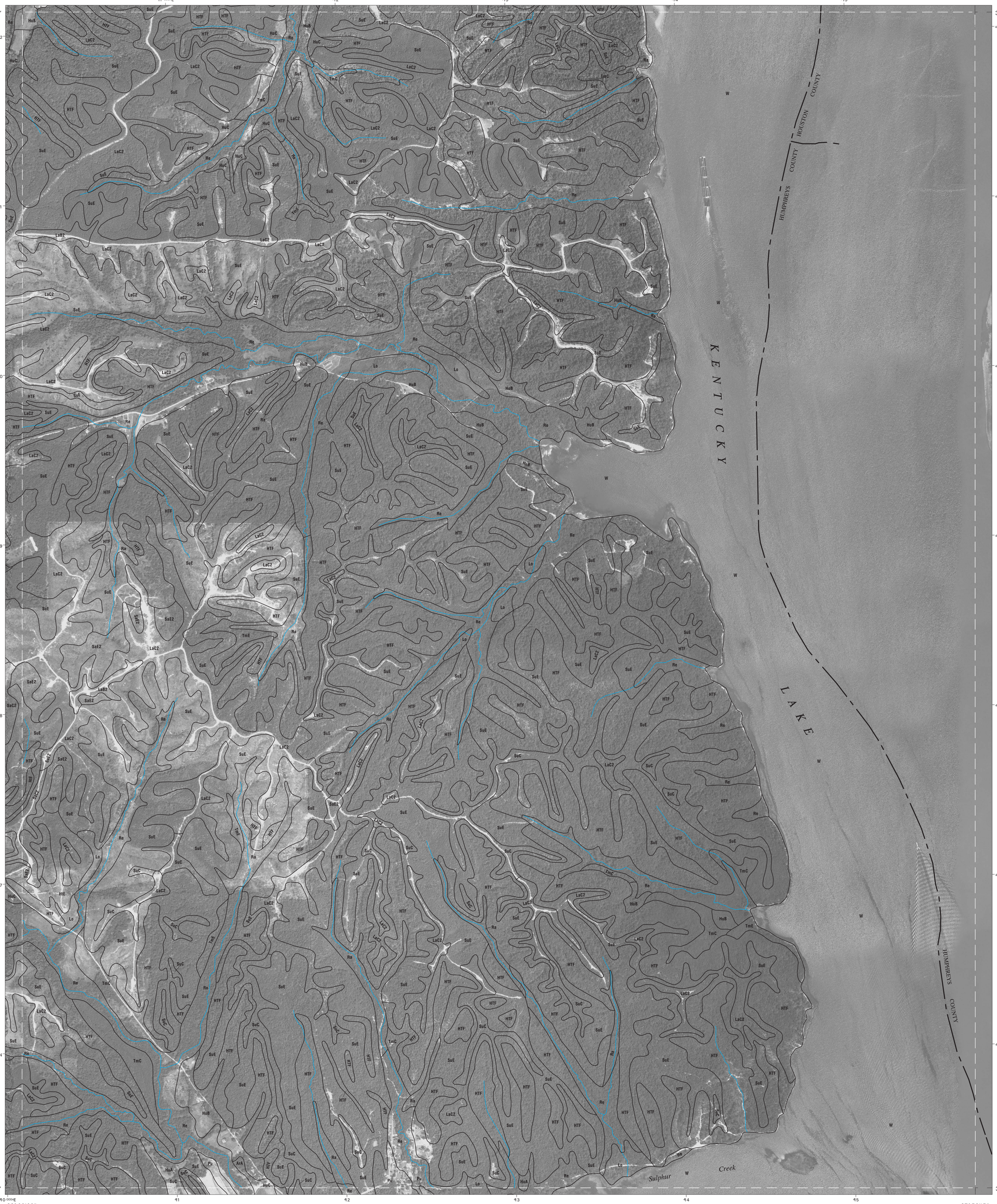


This soil survey was compiled by the U.S. Department of Agriculture, Natural Resources Conservation Service. Base maps are orthophotographs prepared by the U.S. Department of Agriculture, Farm Service Agency, from 2007 NAIP aerial photography. Hydrography information was acquired from U.S. Department of Interior, Geological Survey. Hydrography layer was edited to conform with features represented on the publication orthophotography and to enhance the clarity of the soils information.

North American Datum of 1983 (NAD83). GRS-80 Spheroid 1000-meter ticks: Universal Transverse Mercator, zone 16. Coordinate grid ticks and land division data, if shown, are approximately positioned. Digital data are available for this quadrangle.

NORTH

QUARTER QUADRANGLE LOCATION

SCALE 1:12000

MILES: 0.5 — 0 — 0.5

FEET: 500 — 0 — 500 — 1000 — 1500 — 2000 — 2500 — 3000 — 3500

KILOMETERS: 0.5 — 0 — 0.5

| | | |
|---|---|---|
| 5 | 6 | |
| 9 | | 11 |
| 15 | 16 | 17 |

5 POPLAR CREEK SE
6 MCKINNON SW
9 BIG SANDY NE
11 HARMON CREEK NE
15 BIG SANDY SE
16 HARMON CREEK SW
17 HARMON CREEK SE

INDEX TO ADJOINING 3.75 MAPS

HARMON CREEK NW, TENNESSEE
3.75 MINUTE SERIES
SHEET NUMBER 10 OF 46

Soil map delineations extending beyond the dashed white quadrangle neatline are for reference only and are included on adjacent map sheets.