SECTIONALIZED TOWNSHIP

6	5	4	3	2	1
7	8	9	10	11	12
18	17	16	15	14	13
19	20	21	22	23	24
30	29	28	27	26	25
31	32	33	34	35	36

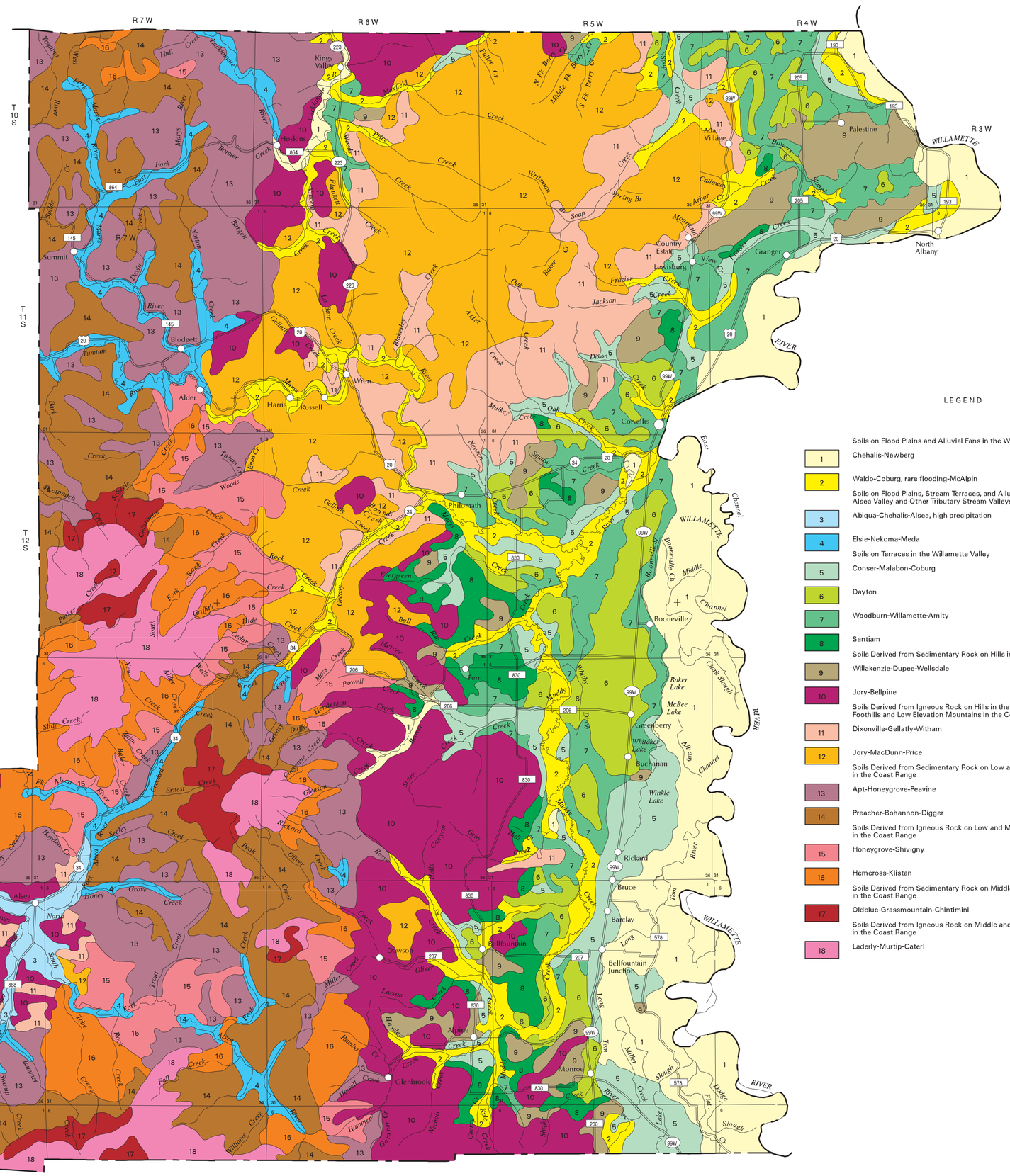

LEGEND

Soils on Flood Plains and Alluvial Fans in the Willamette Valley

1 Chehalis-Newberg

2 Waldo-Coburg, rare flooding-McAlpin

Soils on Flood Plains, Stream Terraces, and Alluvial Fans in the Alsea Valley and Other Tributary Stream Valleys in the Coast Range Mountains

3 Abiqua-Chehalis-Alsea, high precipitation

4 Elsie-Nekoma-Meda

Soils on Terraces in the Willamette Valley

5 Conser-Malabon-Coburg

6 Dayton

7 Woodburn-Willamette-Amity

8 Santiam

Soils Derived from Sedimentary Rock on Hills in the Willamette Valley

9 Willakenzie-Dupee-Wellsdale

10 Jory-Bellpine

Soils Derived from Igneous Rock on Hills in the Willamette Valley and on Foothills and Low Elevation Mountains in the Coast Range

11 Dixonville-Gellatly-Witham

12 Jory-MacDunn-Price

Soils Derived from Sedimentary Rock on Low and Middle Elevation Mountains in the Coast Range

13 Apt-Honeygrove-Peavine

14 Preacher-Bohannon-Digger

Soils Derived from Igneous Rock on Low and Middle Elevation Mountains in the Coast Range

15 Honeygrove-Shivigny

16 Hemcross-Klistan

Soils Derived from Sedimentary Rock on Middle and High Elevation Mountains in the Coast Range

17 Oldblue-Grassmountain-Chintimini

Soils Derived from Igneous Rock on Middle and High Elevation Mountains in the Coast Range

18 Laderly-Murtip-Caterl

UNITED STATES DEPARTMENT OF AGRICULTURE
NATURAL RESOURCES CONSERVATION SERVICE

GENERAL SOIL MAP
BENTON COUNTY, OREGON

1 0 1 2 3
MILES

1 0 1 2 3 4 5 6
KILOMETERS

SCALE = 1:115000

Each area outlined on this map consists of more than one kind of soil. The map is thus meant for general planning rather than a basis for decisions on the use of specific tracts.