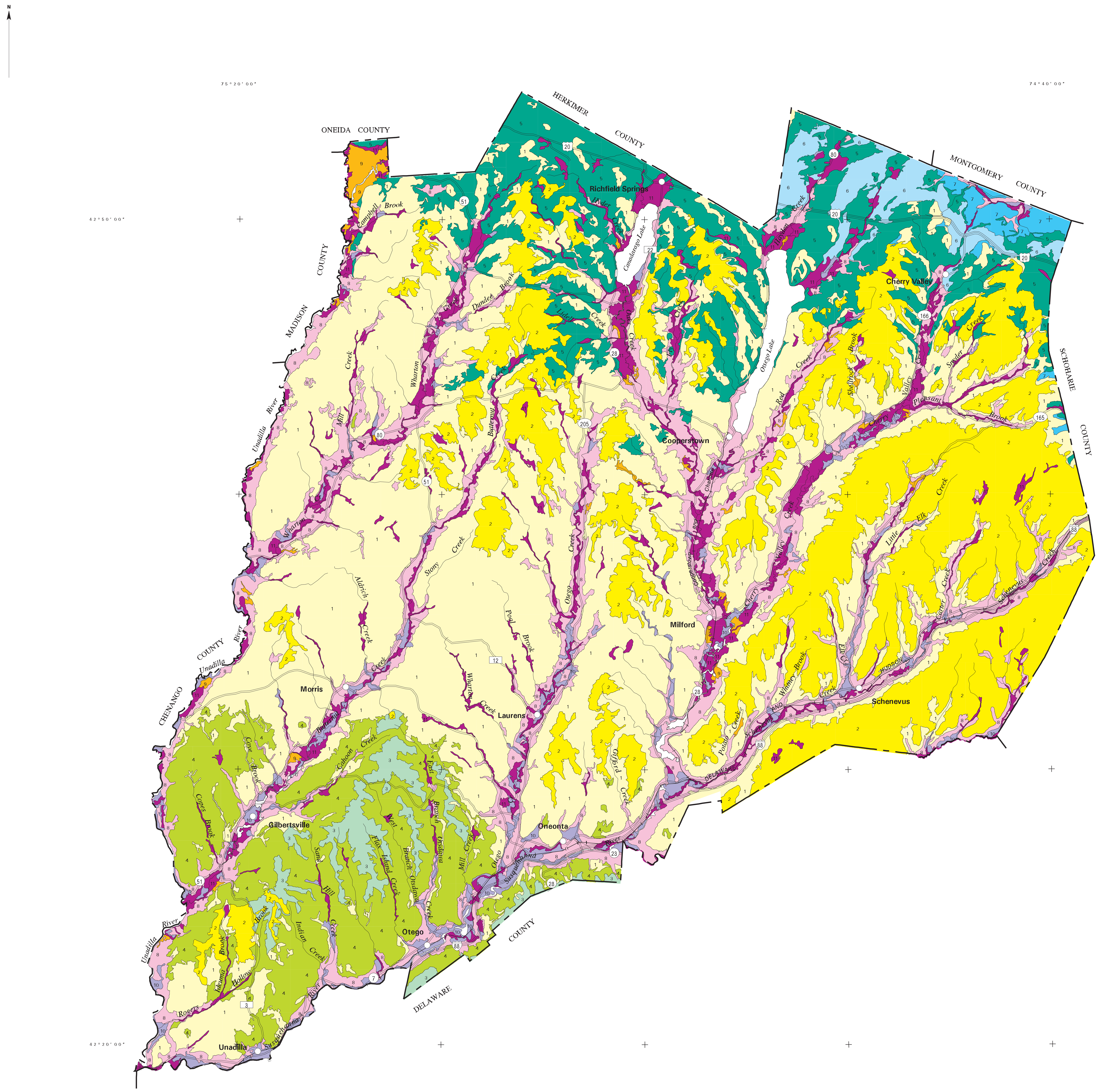

LEGEND

Dominantly Sloping, Somewhat Excessively Drained to Somewhat Poorly Drained Soils That Formed in Glacial Till

1	Mardin-Lordstown-Bath
2	Mongaup-Willdin-Lewbath
3	Vly-Willowemoc-Lewbeach
4	Wellsboro-Oquaga-Lackawanna
5	Lansing-Conesus-Manheim
6	Farmington-Wassaic
7	Danley-Darien-Nunda

Dominantly Well Drained to Poorly Drained Soils That Formed in Glacial Outwash or Ablation Till

8	Chenango-Valois-Howard
9	Atherton-Riverhead-Scio (fine sandy loam)

Dominantly Nearly Level, Well Drained to Very Poorly Drained, Gently Sloping Soils That Formed in Alluvium or on Low Terraces

10	Otego-Chenango-Scio
11	Wayland-Canandaigua-Raynham

UNITED STATES DEPARTMENT OF AGRICULTURE
NATURAL RESOURCES CONSERVATION SERVICE
CORNELL UNIVERSITY AGRICULTURAL EXPERIMENT STATION

GENERAL SOIL MAP
OTSEGO COUNTY, NEW YORK

1 0 1 2 3
MILES

1 0 1 2 3 4 5 6
KILOMETERS

SCALE = 1:165000

Each area outlined on this map consists of more than one kind of soil. The map is thus meant for general planning rather than a basis for decisions on the use of specific tracts.