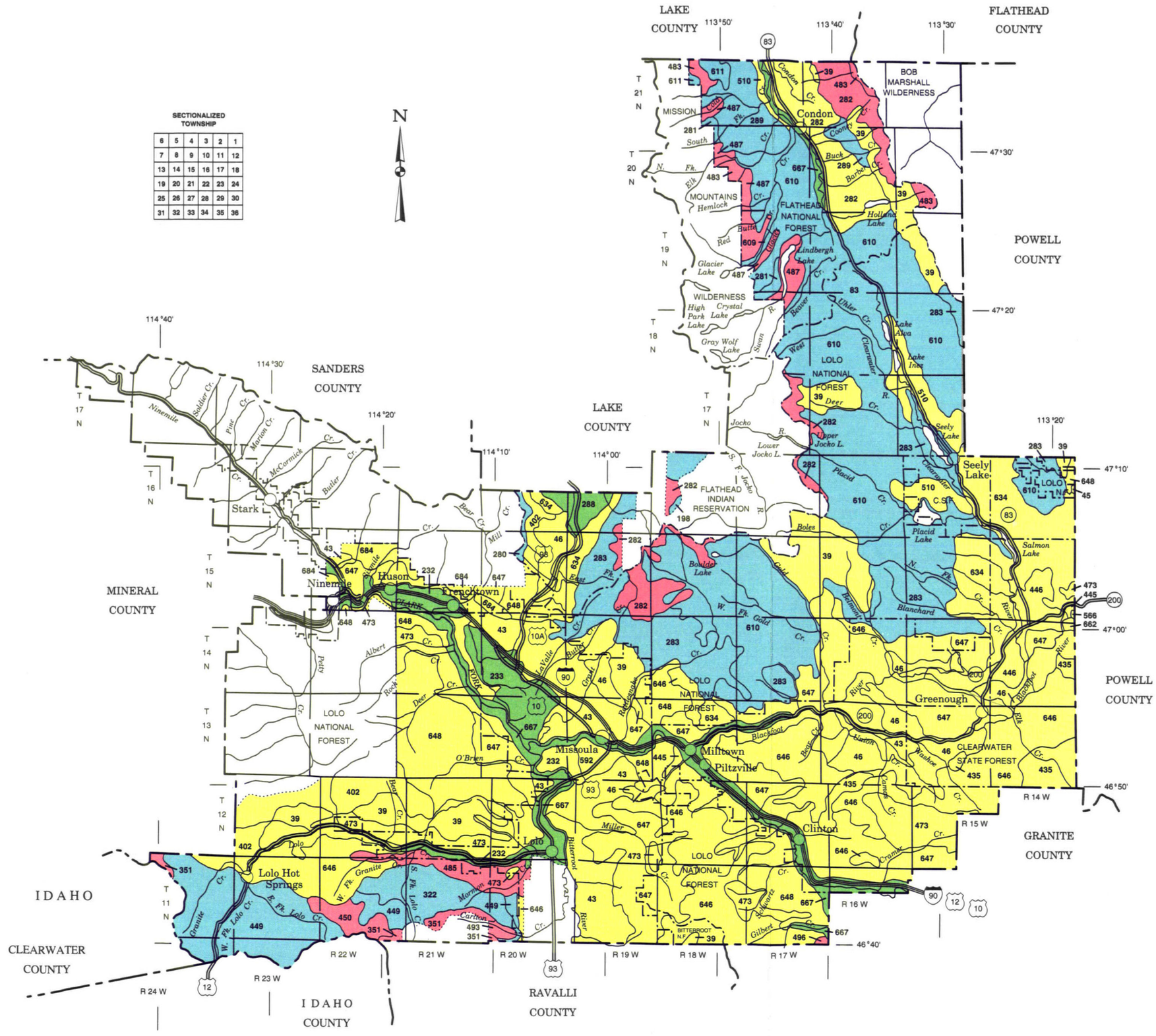

SOIL LEGEND*

DOMINANTLY SOILS AND MISCELLANEOUS AREAS ON FLOOD PLAINS, STREAM TERRACES, AND ALLUVIAL FANS

- 232 Grantsdale - Moiese - Alberton
- 233 Grassvalley - Desmet - Alberton
- 288 Moiese - Bigarm - Xerofluvents
- 592 Urban land - Moiese - Alberton
- 667 Xerofluvents - Riverwash - Water

DOMINANTLY SOILS AND MISCELLANEOUS AREAS ON MOUNTAINS, MORAINES, HILLS, AND STREAM TERRACES

- 39 Beeskove - Repp - Felan
- 43 Bigarm - Haploxerolls - Bignell
- 45 Bignell - Yourame - Perma
- 46 Bignell - Crow - Greenough
- 402 Mitten - Winkler - Tevis
- 435 Ovando - Elkner - Ambrant
- 445 Perma - Wildgen - Yourame
- 446 Perma - Hanaker
- 473 Repp - Whitore - Winkler
- 510 Rumblecreek - Winfall - Hollandlake
- 566 Tevis - Bignell - Yourame
- 634 Wildgen - Winfall - Rumblecreek
- 646 Winkler - Evaro - Tevis
- 647 Winkler - Evaro - Rock outcrop
- 648 Winkler - Tevis - Mitten
- 662 Repp - Yourame - Trapps
- 684 Yourame - Greenough - Winkler

DOMINANTLY SOILS AND ROCK OUTCROP ON MORAINS, MOUNTAINS, CIRQUE BASINS, AND LAKE PLAINS

- 198 Felan - Winfall
- 280 Holloway - Mitten - Waldbillig
- 281 Holloway - Evaro - Mitten
- 283 Holloway - Rock outcrop - Winkler
- 289 Jimlake - Bata - Auggie
- 322 Lantern - Chickaman - Lolopeak
- 449 Petty - Lolopeak - Selway
- 609 Waldbillig - Courville - Bata
- 610 Waldbillig - Holloway - Felan
- 611 Waldbillig - Pillcher - Coerock

DOMINANTLY ROCK OUTCROP, RUBBLE LAND AND SOILS ON MOUNTAINS

- 282 Rock outcrop - Holloway - Phillcher
- 351 Lolopeak - Rubble land - Rock outcrop
- 450 Petty - Rock outcrop
- 483 Rock outcrop - Coerock - Phillcher
- 485 Rock outcrop
- 487 Rock outcrop - Holloway -Coerock
- 493 Rock outcrop - Rubble land - Lolopeak
- 496 Rock outcrop - Evaro - Holloway

*The units on this legend are described in the text under the heading " General Soil Map Units."

U.S. DEPARTMENT OF AGRICULTURE
NATURAL RESOURCES CONSERVATION SERVICE
FOREST SERVICE
U.S. DEPARTMENT OF THE INTERIOR
BUREAU OF INDIAN AFFAIRS
BUREAU OF LAND MANAGEMENT
MONTANA AGRICULTURAL EXPERIMENT STATION

GENERAL SOIL MAP

MISSOULA COUNTY AREA, MONTANA

Scale 1:506,880

2 0 2 4 6 8 Mi.

2 0 8 16 Km.