UNITED STATES
DEPARTMENT OF AGRICULTURE
NATURAL RESOURCES CONSERVATION SERVICE

OTSEGO COUNTY, MICHIGAN
JOHANNESBURG NW QUADRANGLE
SHEET NUMBER 39 OF 59

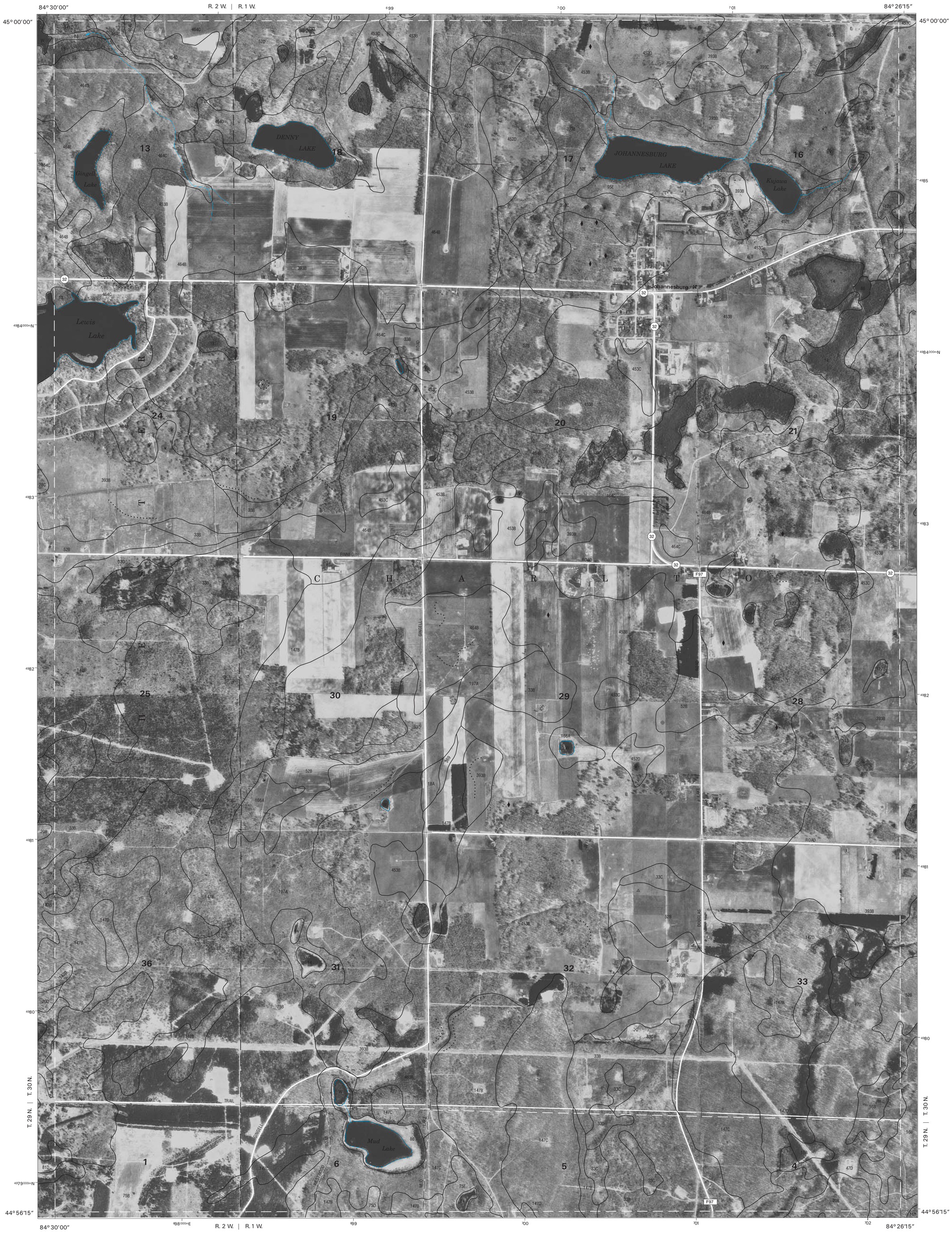

This soil survey was compiled by the U.S. Department of Agriculture, Natural Resources Conservation Service and co-operating agencies. Base maps are orthophotographs prepared by the U.S. Department of Interior, Geological Survey, from 1992-1994 aerial photography. The hydrography and cultural information were (was) acquired from the U.S. Geological Survey. The hydrography and cultural information were (was) edited to conform with features represented on the publication orthophotography and to enhance the clarity of the soils information.

North American Datum of 1983 (NAD83). GRS-80 Spheroid 1000-meter ticks: Universal Transverse Mercator, zone 16. Coordinate grid ticks and land division data, if shown, are approximately positioned. Digital data are available for this quadrangle.

NORTH

QUARTER QUADRANGLE LOCATION

SCALE 1:12000

MILES: 0.5 — 0 — 0.5

FEET: 500 — 0 — 500 — 1000 — 1500 — 2000 — 2500 — 3000 — 3500

KILOMETERS: 0.5 — 0 — 0.5

1	2	3
4		5
6	7	8

1 SPARR SE (SHEET 29)
2 SAUNDERS CREEK SW (SHEET 30)
3 SAUNDERS CREEK SE (SHEET 31)
4 TURTLE LAKE NE (SHEET 38)
5 JOHANNESBURG NE (SHEET 40)
6 TURTLE LAKE SE (SHEET 47)
7 JOHANNESBURG SW (SHEET 48)
8 JOHANNESBURG SE (SHEET 49)

INDEX TO ADJOINING 3.75 MAPS

JOHANNESBURG NW, MICHIGAN
3.75 MINUTE SERIES
SHEET NUMBER 39 OF 59

Soil map delineations extending beyond the dashed white quadrangle neatline are for reference only and are included on adjacent map sheets.