UNITED STATES
DEPARTMENT OF AGRICULTURE
NATURAL RESOURCES CONSERVATION SERVICE

OTSEGO COUNTY, MICHIGAN
GAYLORD SE QUADRANGLE
SHEET NUMBER 27 OF 59

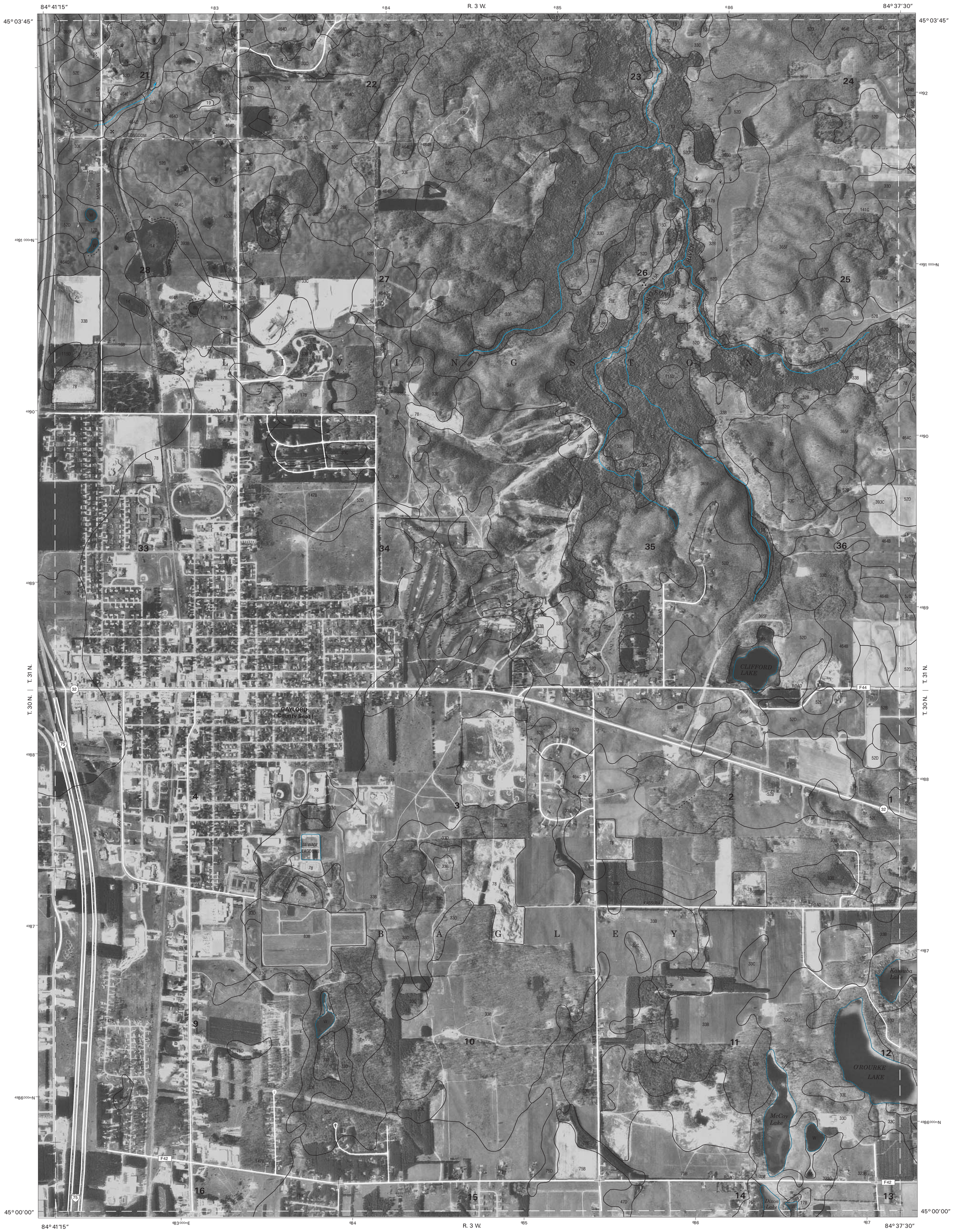

This soil survey was compiled by the U.S. Department of Agriculture, Natural Resources Conservation Service and co-operating agencies. Base maps are orthophotographs prepared by the U.S. Department of Interior, Geological Survey, from 1992-1994 aerial photography. The hydrography and cultural information were (was) acquired from the U.S. Geological Survey. The hydrography and cultural information were (was) edited to conform with features represented on the publication orthophotography and to enhance the clarity of the soils information.

North American Datum of 1983 (NAD83). GRS-80 Spheroid 1000-meter ticks: Universal Transverse Mercator, zone 16. Coordinate grid ticks and land division data, if shown, are approximately positioned. Digital data are available for this quadrangle.

NORTH

QUARTER QUADRANGLE LOCATION

SCALE 1:12000

0.5 0 0.5
MILES

500 0 500 1000 1500 2000 2500 3000 3500
FEET

0.5 0 0.5
KILOMETERS

1	2	3
4		5
6	7	8

1 GAYLORD NW (SHEET 17)
2 GAYLORD NE (SHEET 18)
3 SPARR NW (SHEET 19)
4 GAYLORD SW (SHEET 26)
5 SPARR SW (SHEET 28)
6 OTSEGO LAKE NW (SHEET 35)
7 OTSEGO LAKE NE (SHEET 36)
8 TURTLE LAKE NW (SHEET 37)

INDEX TO ADJOINING 3.75 MAPS

GAYLORD SE, MICHIGAN
3.75 MINUTE SERIES
SHEET NUMBER 27 OF 59

Soil map delineations extending beyond the dashed white quadrangle neatline are for reference only and are included on adjacent map sheets.