UNITED STATES
DEPARTMENT OF AGRICULTURE
NATURAL RESOURCES CONSERVATION SERVICE

BENEWAH COUNTY AREA, IDAHO, WESTERN PART
TENSED QUADRANGLE
SHEET NUMBER 10 OF 14

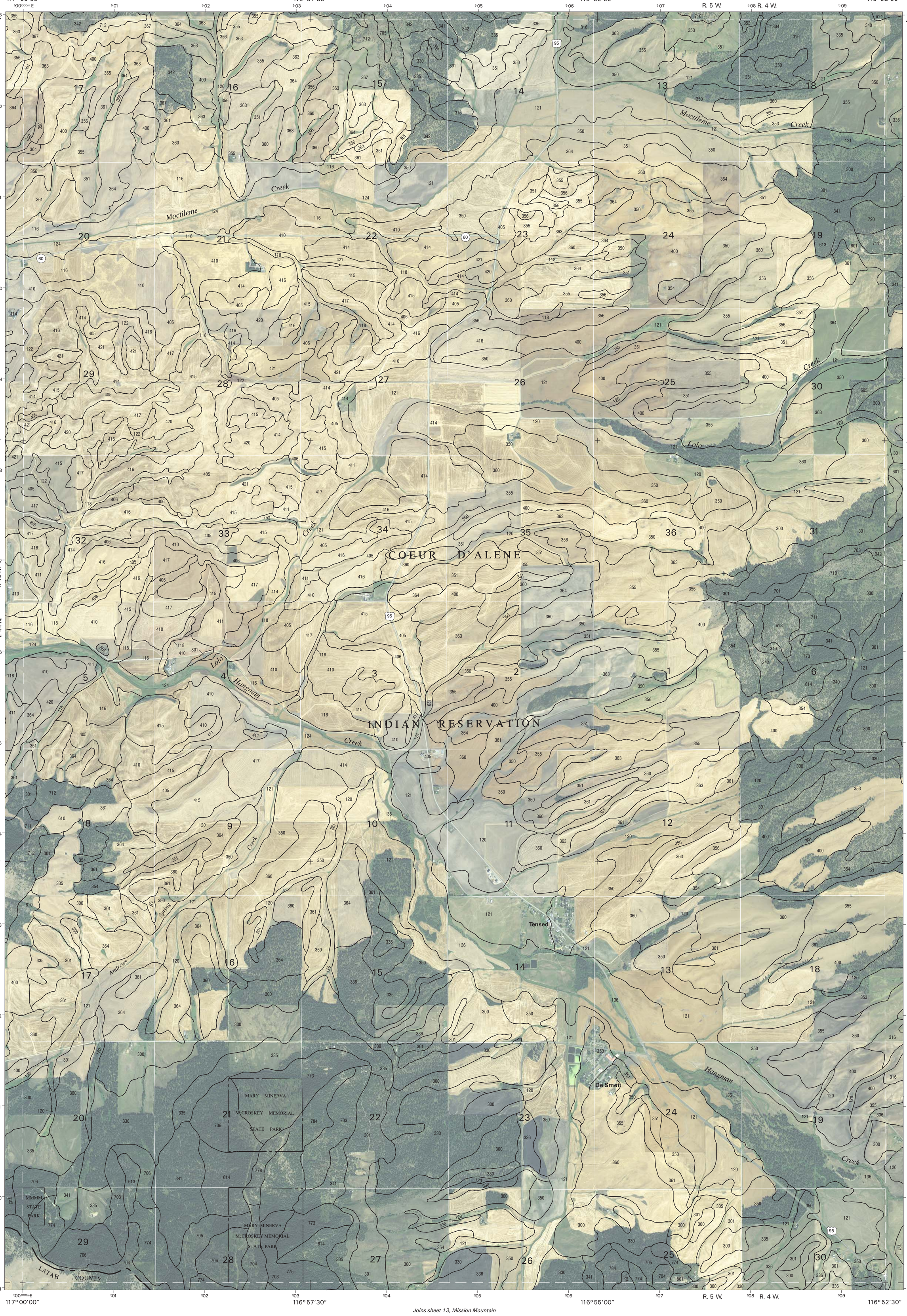

This soil survey was compiled by the U.S. Department of Agriculture, Natural Resources Conservation Service. Base maps are orthophotographs prepared by the U.S. Department of Agriculture, Farm Service Agency, from 2013 NAIP aerial photography. Culture information were acquired from Bureau of Land Management and other sources. Cultural layers were edited to conform with features represented on the publication orthophotography and to enhance the clarity of the soils information.

North American Datum of 1983 (NAD83). GRS-80 Spheroid 1000-meter ticks: Universal Transverse Mercator, zone 11. Coordinate grid ticks and land division data, if shown, are approximately positioned. Digital data are available for this quadrangle.

NORTH

QUADRANGLE LOCATION

SCALE 1:24000

MILES

FEET

KILOMETERS

4	5	6
9		11
	13	14

4 TEKOA MOUNTAIN
5 PLUMMER
6 CHATCOLET
9 TEKOA
11 BENEWAH
13 MISSION MOUNTAIN
14 SANDERS

INDEX TO ADJOINING 7.5 MAPS

TENSED, IDAHO
7.5 MINUTE SERIES
SHEET NUMBER 10 OF 14

Soil map delineations extending beyond the dashed white quadrangle neatline are for reference only and are included on adjacent map sheets.