UNITED STATES
DEPARTMENT OF AGRICULTURE
NATURAL RESOURCES CONSERVATION SERVICE

FULTON COUNTY, GEORGIA
CAMPBELLTON SE QUADRANGLE
SHEET NUMBER 38 OF 57

Joins sheet 30, Campbellton NE

Joins sheet 31, Ben Hill NW

Joins sheet 37, Campbellton SW

Joins sheet 39, Ben Hill SW

Joins sheet 46, Palmetto NW

Joins sheet 47, Palmetto NE

Joins sheet 48, Fairburn NW

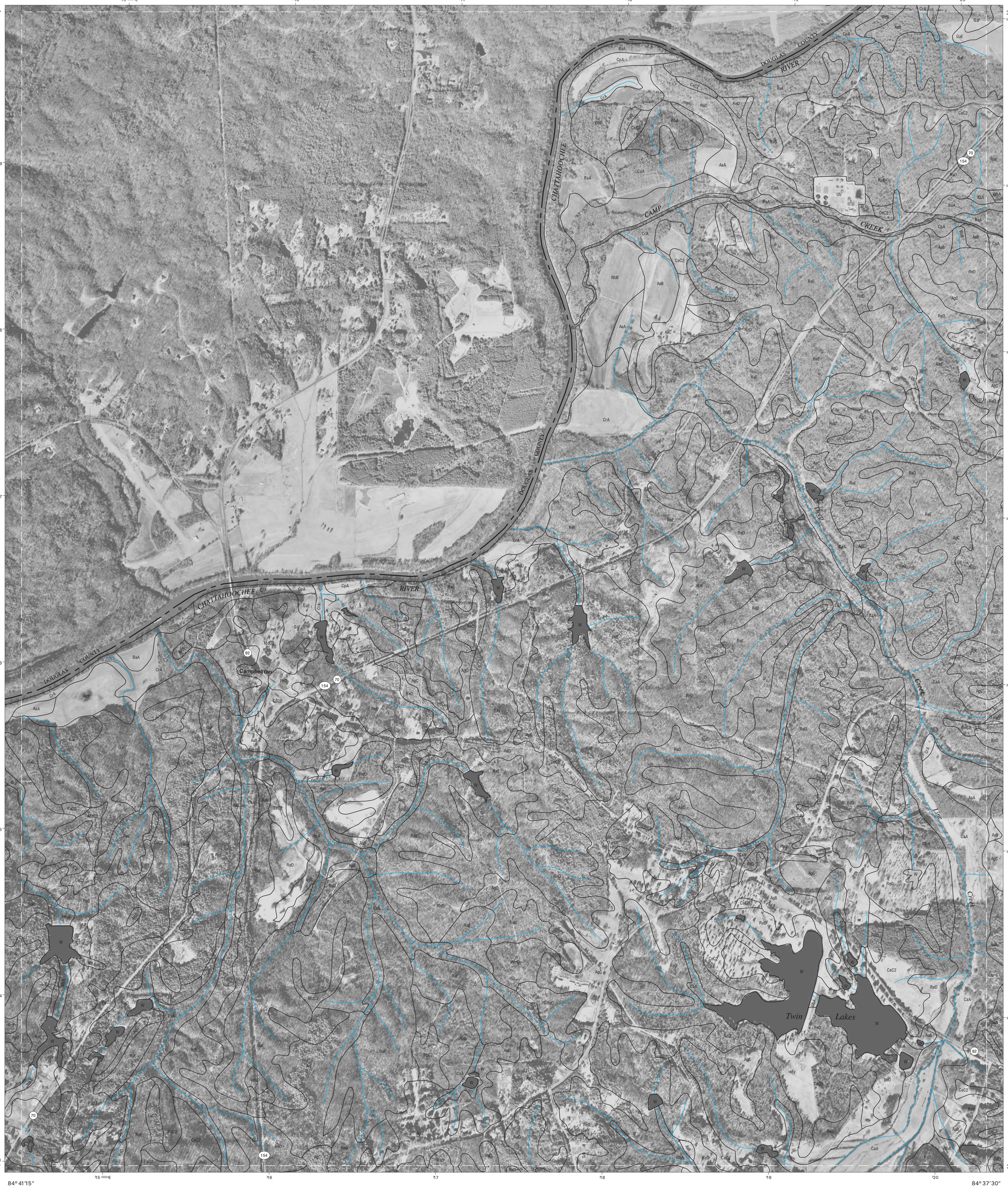

This soil survey was compiled by the U.S. Department of Agriculture, Natural Resources Conservation Service. Base maps are orthophotographs prepared by the U.S. Department of Interior, Geological Survey, from 1999-2000 aerial photography. Hydrography information was acquired from the Natural Resources Conservation Service. Hydrography layer was edited to conform with features represented on the publication orthophotography and to enhance the clarity of the soils information.

North American Datum of 1983 (NAD83). GRS-80 Spheroid 1000-meter ticks: Universal Transverse Mercator, zone 16. Coordinate grid ticks and land division data, if shown, are approximately positioned. Digital data are available for this quadrangle.

NORTH

QUARTER QUADRANGLE LOCATION

SCALE 1:12000

MILES: 0.5 0 0.5

FEET: 500 0 500 1000 1500 2000 2500 3000 3500

KILOMETERS: 0.5 0 0.5

	30	31
37		39
46	47	48

30 CAMPBELLTON NE
31 BEN HILL NW
37 CAMPBELLTON SW
39 BEN HILL SW
46 PALMETTO NW
47 PALMETTO NE
48 FAIRBURN NW

INDEX TO ADJOINING 3.75 MAPS

CAMPBELLTON SE, GEORGIA
3.75 MINUTE SERIES
SHEET NUMBER 38 OF 57

Soil map delineations extending beyond the dashed white quadrangle neatline are for reference only and are included on adjacent map sheets.