UNITED STATES DEPARTMENT OF AGRICULTURE
NATURAL RESOURCES CONSERVATION SERVICE
in cooperation with
UNIVERSITY OF FLORIDA, INSTITUTE OF FOOD AND AGRICULTURAL SCIENCES, AGRICULTURAL EXPERIMENT STATIONS, AND SOIL AND WATER SCIENCE DEPARTMENT; AND FLORIDA DEPARTMENT OF AGRICULTURE AND CONSUMER SERVICES

GENERAL SOIL MAP
DIXIE COUNTY, FLORIDA

1 0 1 2 3
MILES

1 0 1 2 3 4 5 6
KILOMETERS

SCALE = 1:140000

N

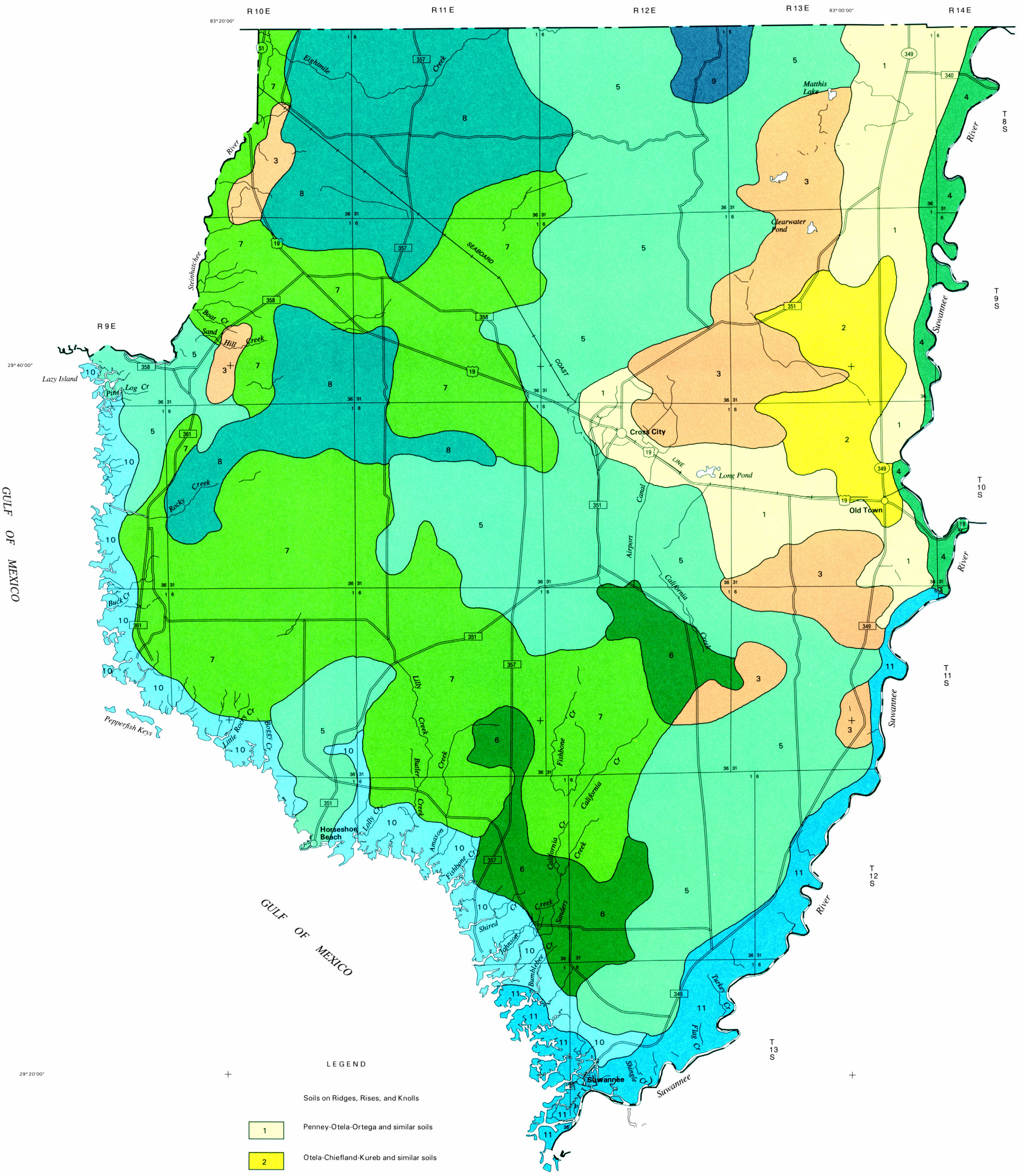

LEGEND

Soils on Ridges, Rises, and Knolls

- 1 — Penney-Otela-Ortega and similar soils
- 2 — Otela-Chiefland-Kureb and similar soils
- 3 — Mandarin-Lutterloh-Albany and similar soils

Soils in Areas of Flatwoods and on Flats

- 4 — Leon-Clara-Chaires and similar soils
- 5 — Bodiford-Wekiva-Tooles and similar soils
- 6 — Wekiva-Tooles-Chaires and similar soils
- 7 — Meadowbrook-Chaires-Leon and similar soils
- 8 — Clara-Wesconnett-Chaires and similar soils

Soils in Depressions, on Flood Plains, and in Tidal Marshes

- 9 — Garcon-Osier-Clara and similar soils
- 10 — Bayvi
- 11 — Yellowjacket-Wulfert-Clara and similar soils

SECTIONALIZED TOWNSHIP

6	5	4	3	2	1
7	8	9	10	11	12
18	17	16	15	14	13
19	20	21	22	23	24
30	29	28	27	26	25
31	32	33	34	35	36

Each area outlined on this map consists of more than one kind of soil. The map is thus meant for general planning rather than a basis for decisions on the use of specific tracts.