# Percent of Prime Farmland in Pastureland, 1992

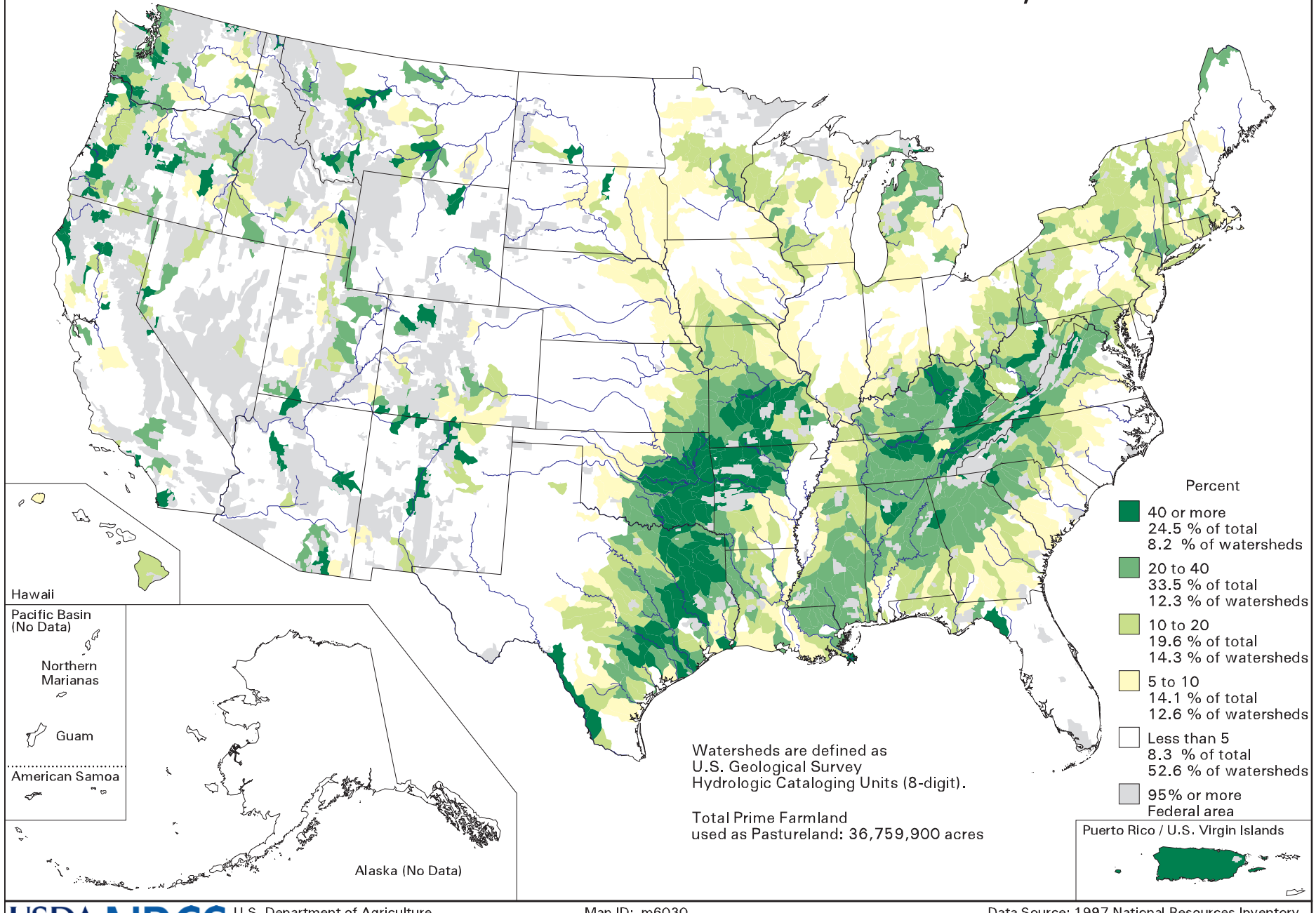


Watersheds are defined as
U.S. Geological Survey
Hydrologic Cataloging Units (8-digit).

Total Prime Farmland
used as Pastureland: 36,759,900 acres


USDA NRCS
U.S. Department of Agriculture
Natural Resources Conservation Service
Resource Assessment Division
Washington DC April 2001

Map ID: m6030
For proper interpretation, see Explanation of Analysis for this map at our web site. Search for "USDASOTL" to locate our map index.

Data Source: 1997 National Resources Inventory
Revised December 2000


M6030.MAP (COLOR COMP)