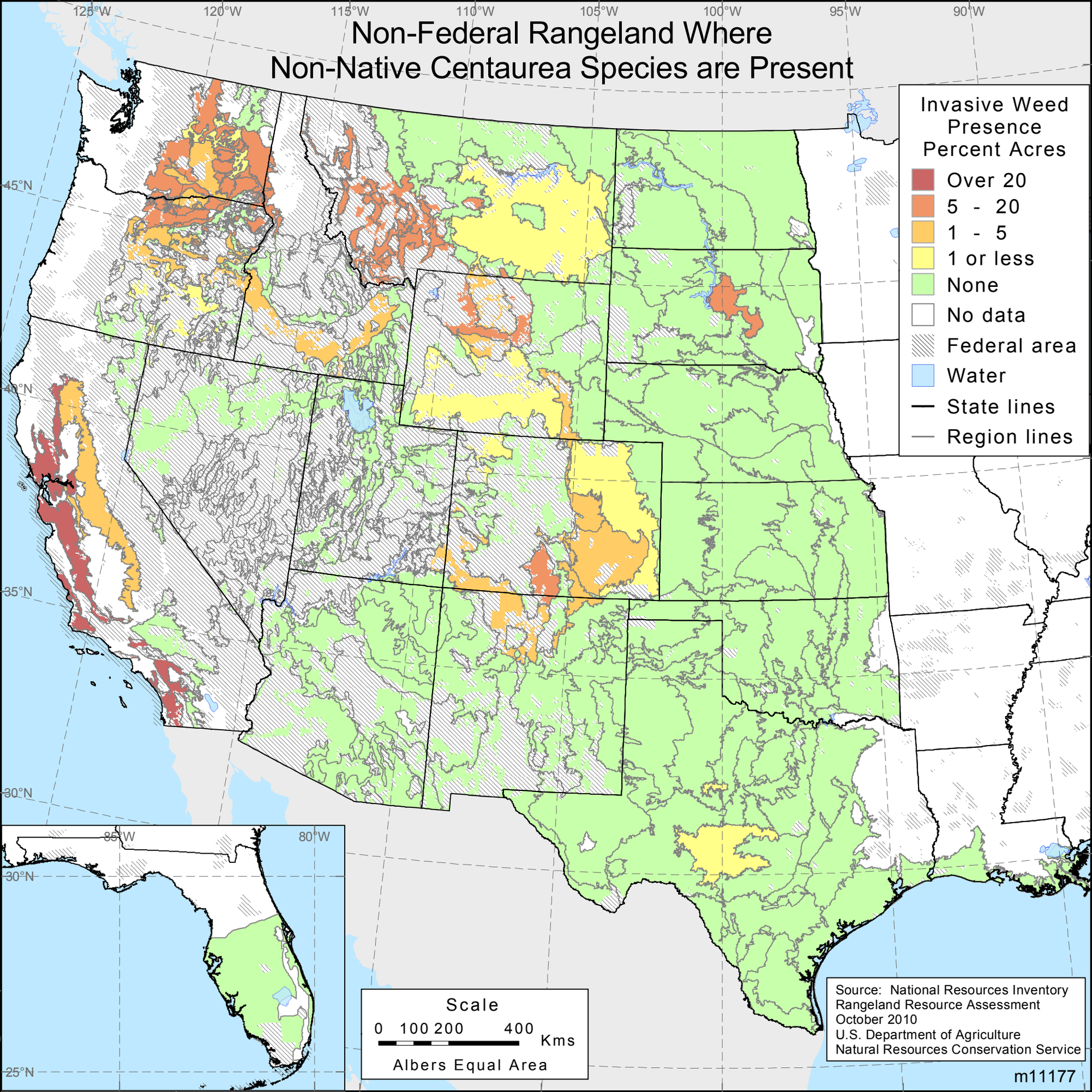Non-Federal Rangeland Where Non-Native Centaurea Species are Present