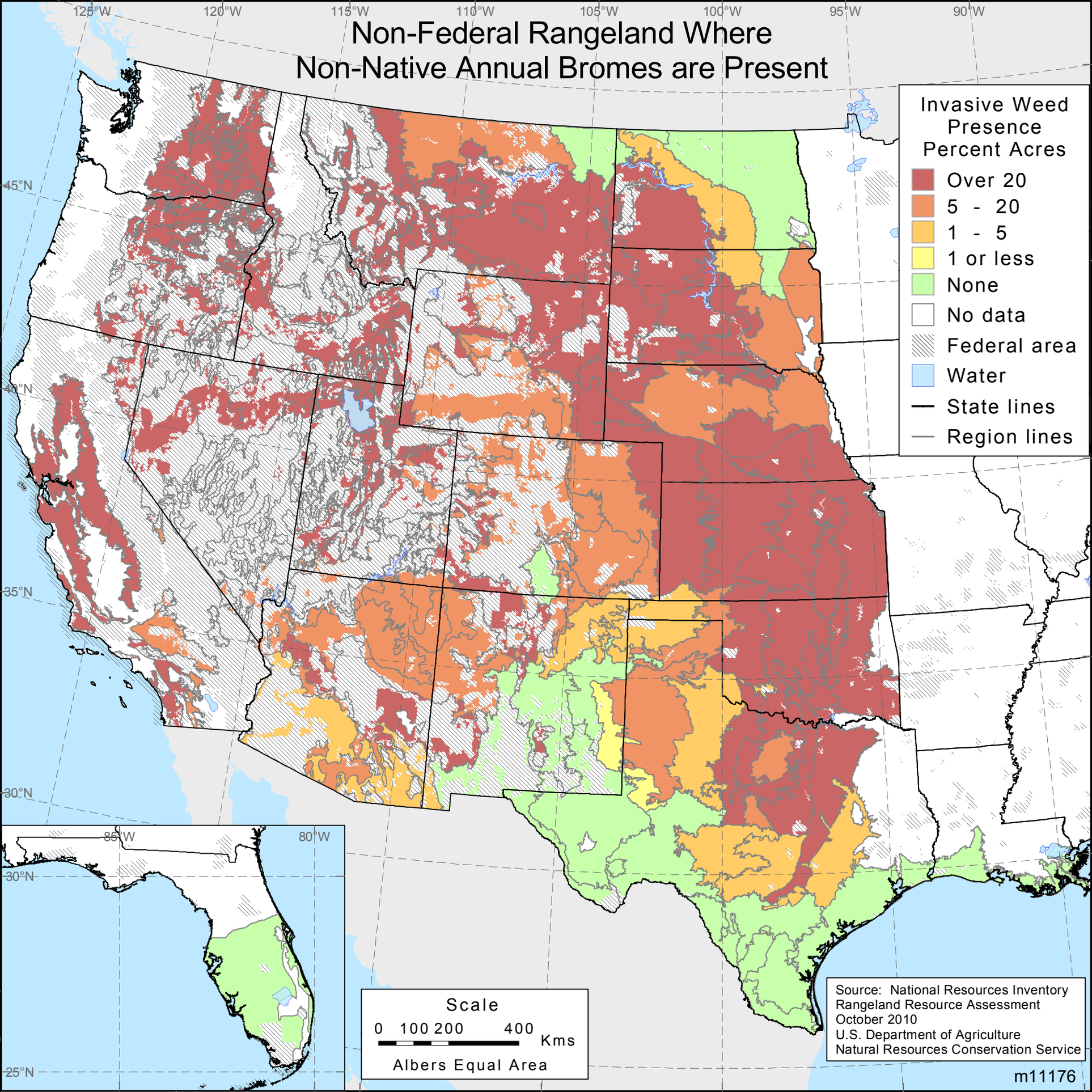Non-Federal Rangeland Where Non-Native Annual Bromes are Present