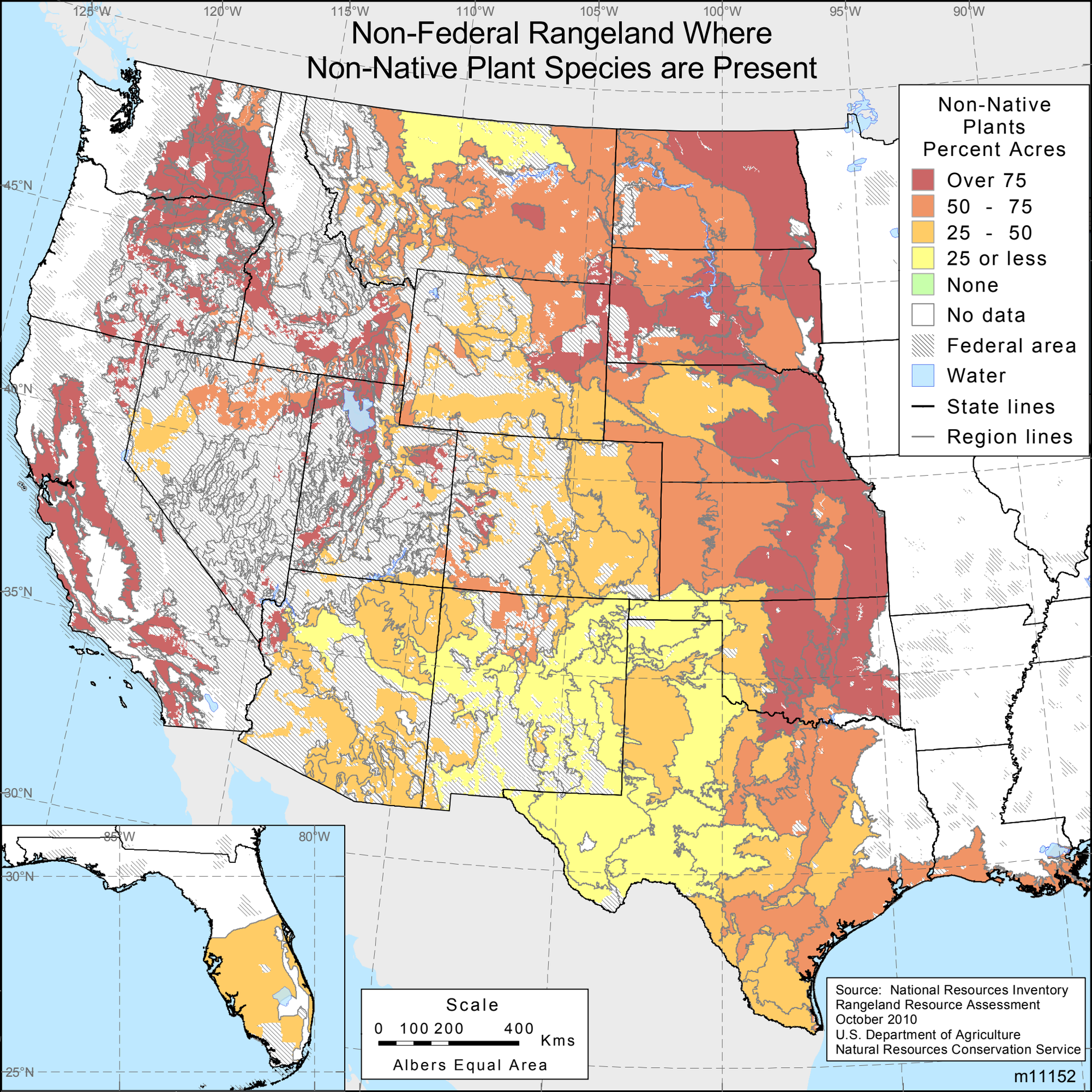Non-Federal Rangeland Where Non-Native Plant Species are Present