Gunnison River Basin SNOTEL Snow Water Equivalent as Percent of Average Peak SWE

Provisional Data Subject to Revision

Percent of Avg Peak

- Missing or Invalid Data
- < 50
- 50 - 69
- 70 - 89
- 90 - 109
- 110 - 129
- 130 - 149
- >= 150

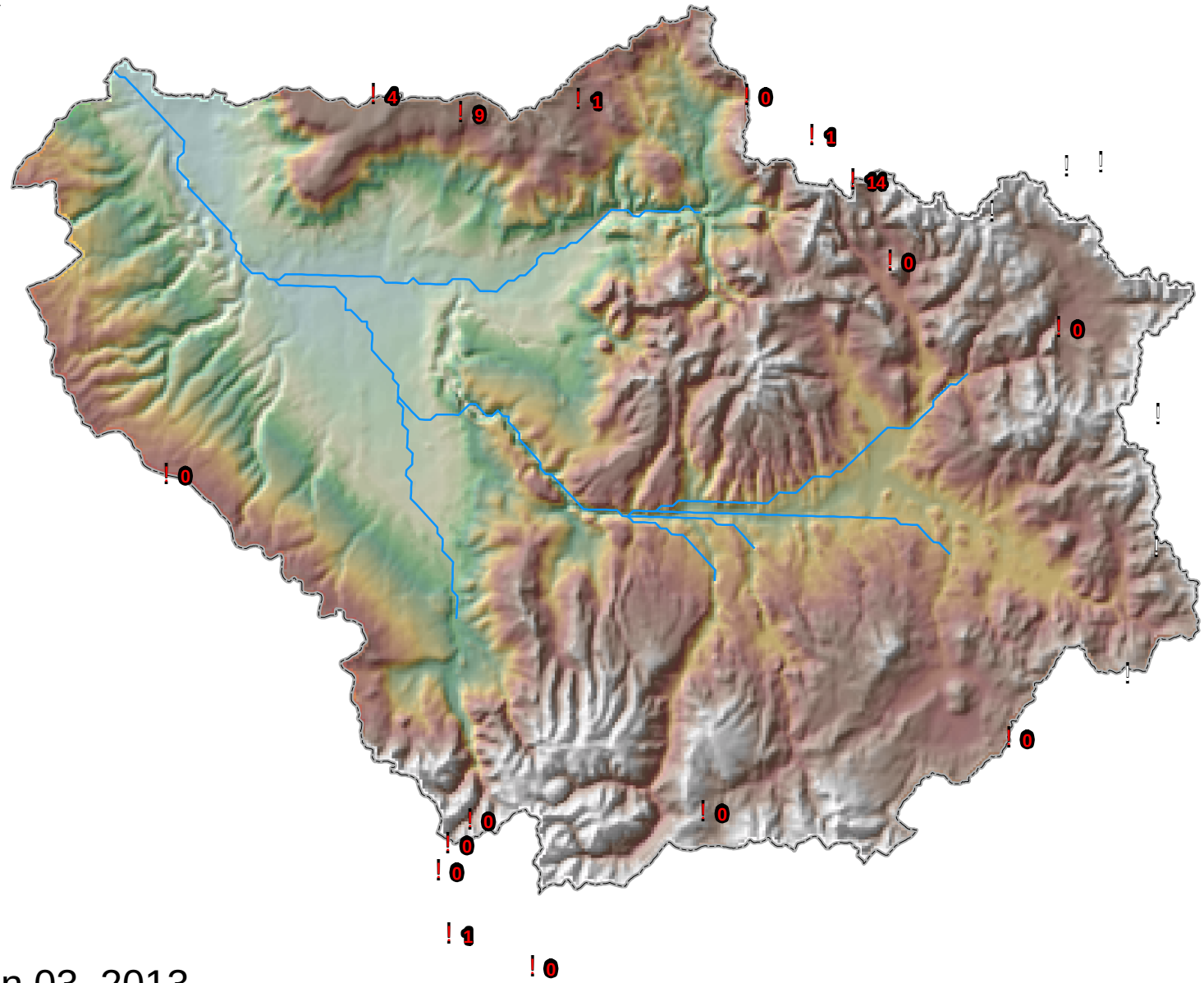

Current as of Jun 03, 2013