Colorado Reservoir Storage Point Map

Percent of Average

- Missing or Invalid Data
- < 50
- 50 - 69
- 70 - 89
- 90 - 109
- 110 - 129
- 130 - 149
- >= 150

Provisional Data Subject to Revision

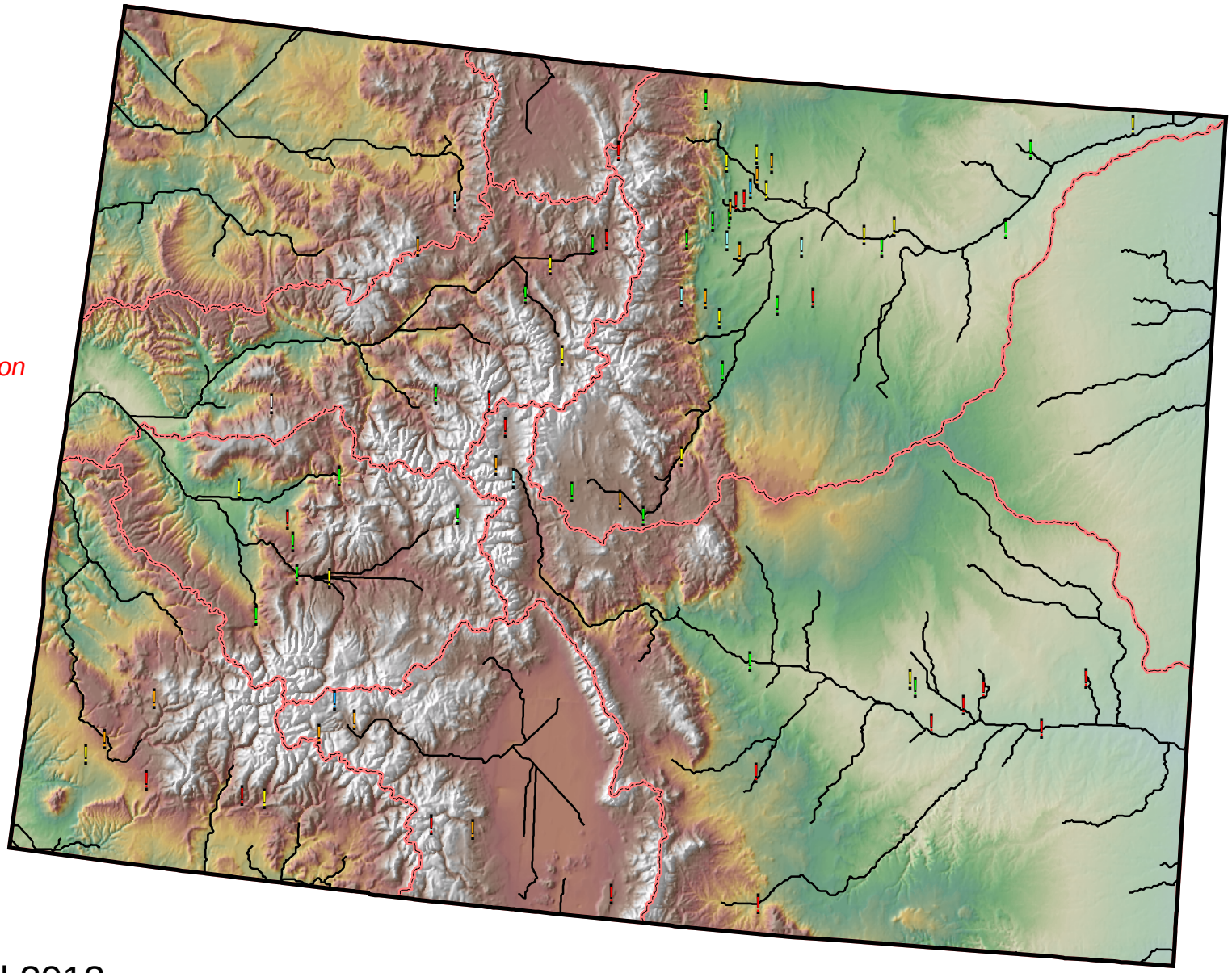

End of April 2013