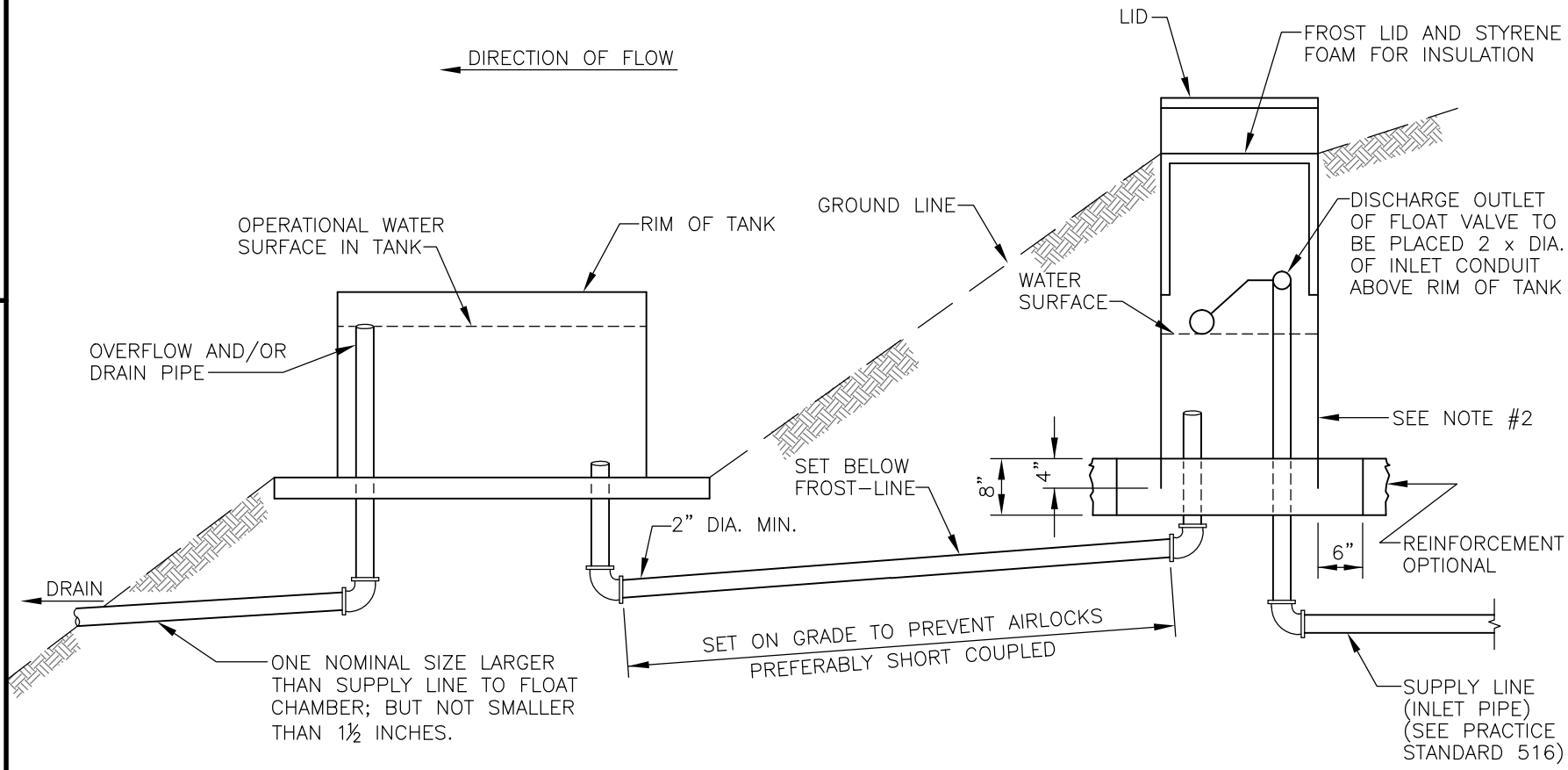

(NOT TO SCALE)

NOTES:

1. STANDARDIZED DESIGNS – MUST BE ADAPTED TO THE SPECIFIC SITE.

2. THE FLOAT CHAMBER SHALL BE CONSTRUCTED OF REINFORCED CONCRETE PIPE, WELDED STEEL PIPE, CORRUGATED STEEL PIPE, CAST-IN-PLACE CONCRETE OR OTHER SUITABLE MATERIAL. IT SHALL BE SIZED TO PROVIDE READY ACCESS FOR REPAIR AND/OR REPLACEMENT OF PLUMBING FIXTURES.

NRCS
Natural Resources Conservation Service
United States Department of Agriculture

FROST – FREE FLOAT VALVE

(REVISED LAST ON 10-09)

		Date
Designed	CRABTREE	9-80
Drawn	DDD	8-09
Checked		
Approved	J.E. ANDREWS S.C.E.	10-09

File Name

Drawing Name CO-SSP-73

Sheet 1 of 1