Draft CSP Application Activity Flow

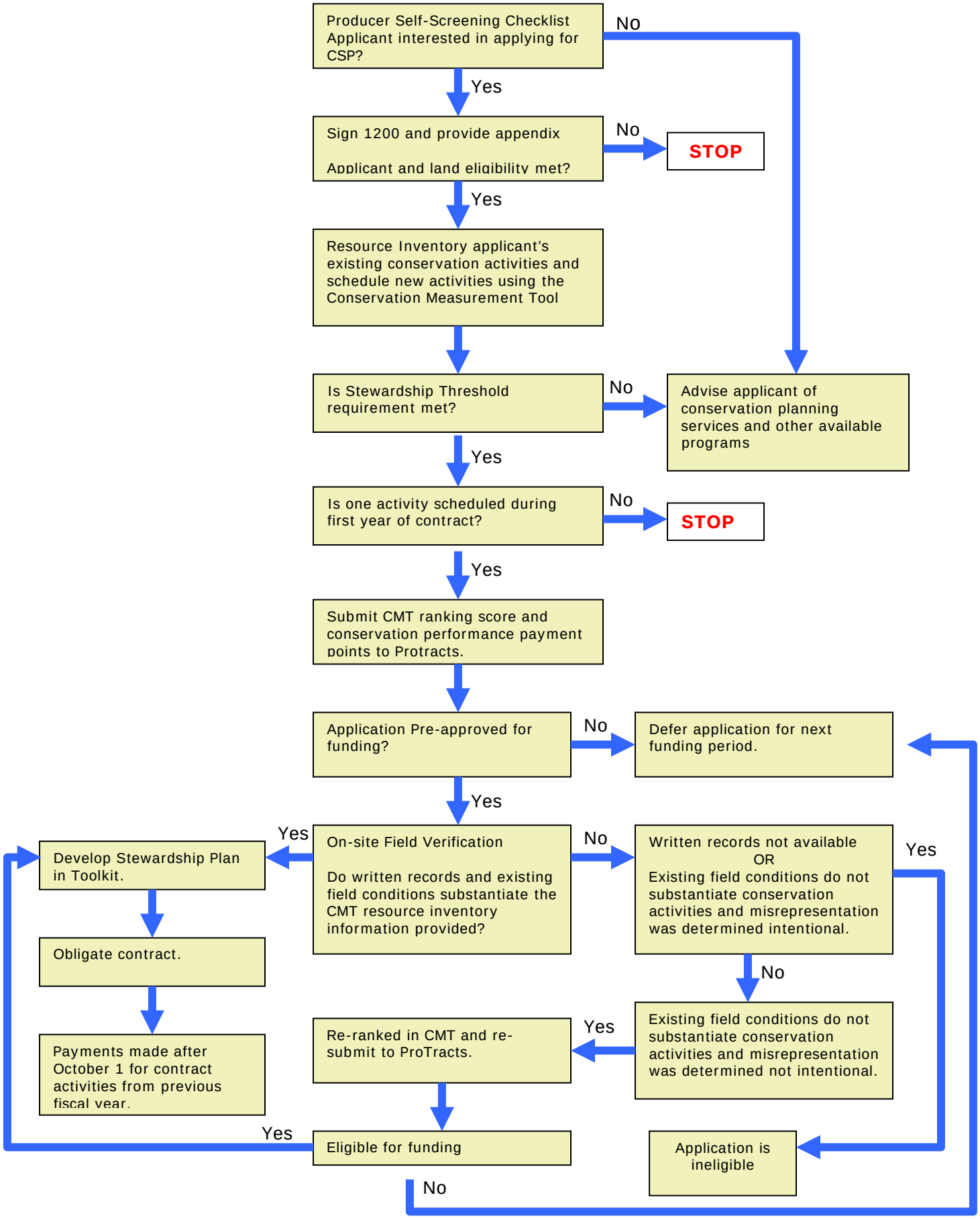

7/22/09