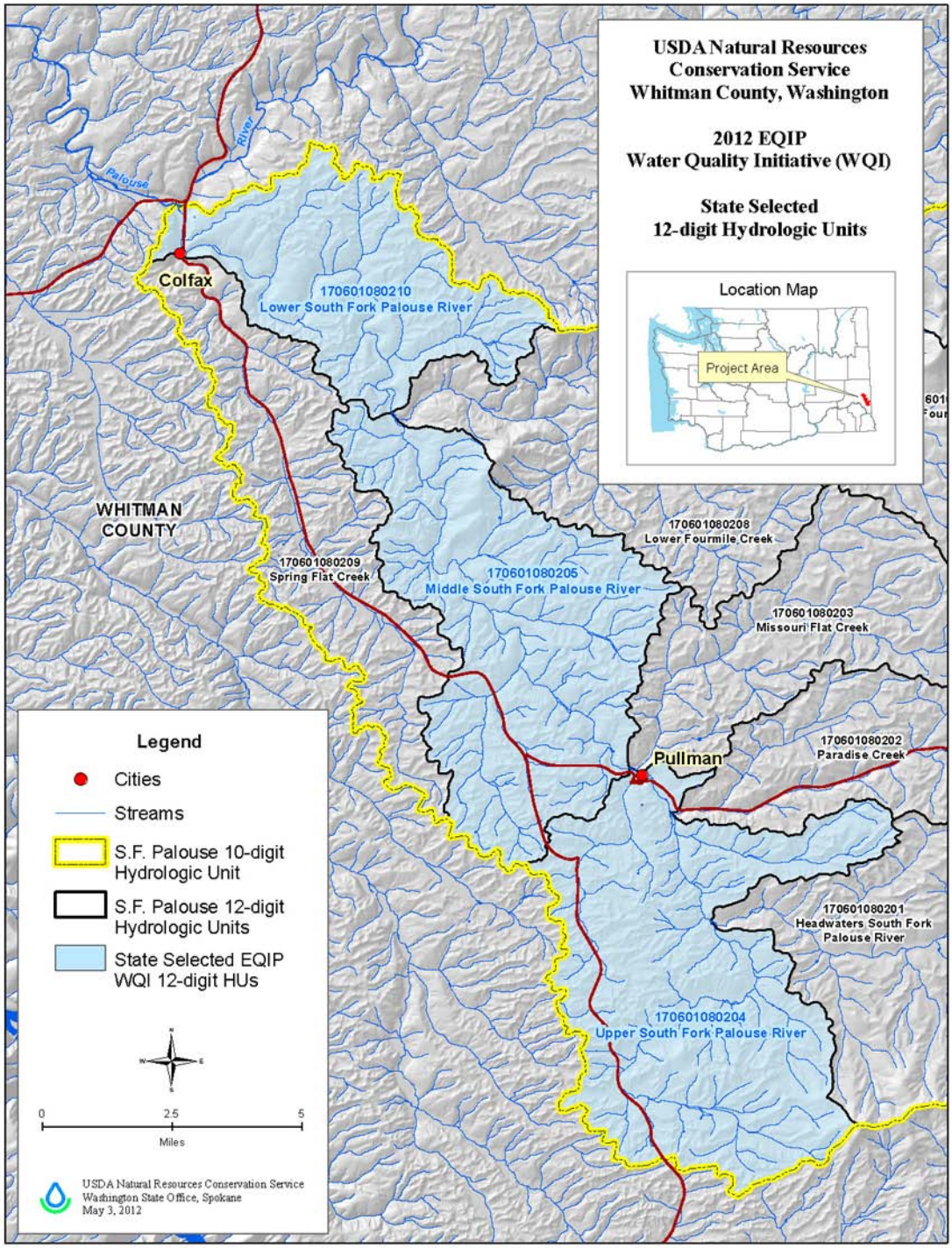
USDA Natural Resources
Conservation Service
Whitman County, Washington
2012 EQIP
Water Quality Initiative (WQI)
State Selected
12-digit Hydrologic Units
Location Map
Project Area
Palouse
River
Colfax
170601080210
Lower South Fork Palouse River
WHITMAN
COUNTY
170601080209
Spring Flat Creek
170601080205
Middle South Fork Palouse River
170601080208
Lower Fourmile Creek
170601080203
Missouri Flat Creek
170601080202
Paradise Creek
Pullman
170601080201
Headwaters South Fork
Palouse River
170601080204
Upper South Fork Palouse River
Legend
Cities
Streams
S.F. Palouse 10-digit
Hydrologic Unit
S.F. Palouse 12-digit
Hydrologic Units
State Selected EQIP
WQI 12-digit HUs
0
2.5
5
Miles
USDA Natural Resources Conservation Service
Washington State Office, Spokane
May 3, 2012