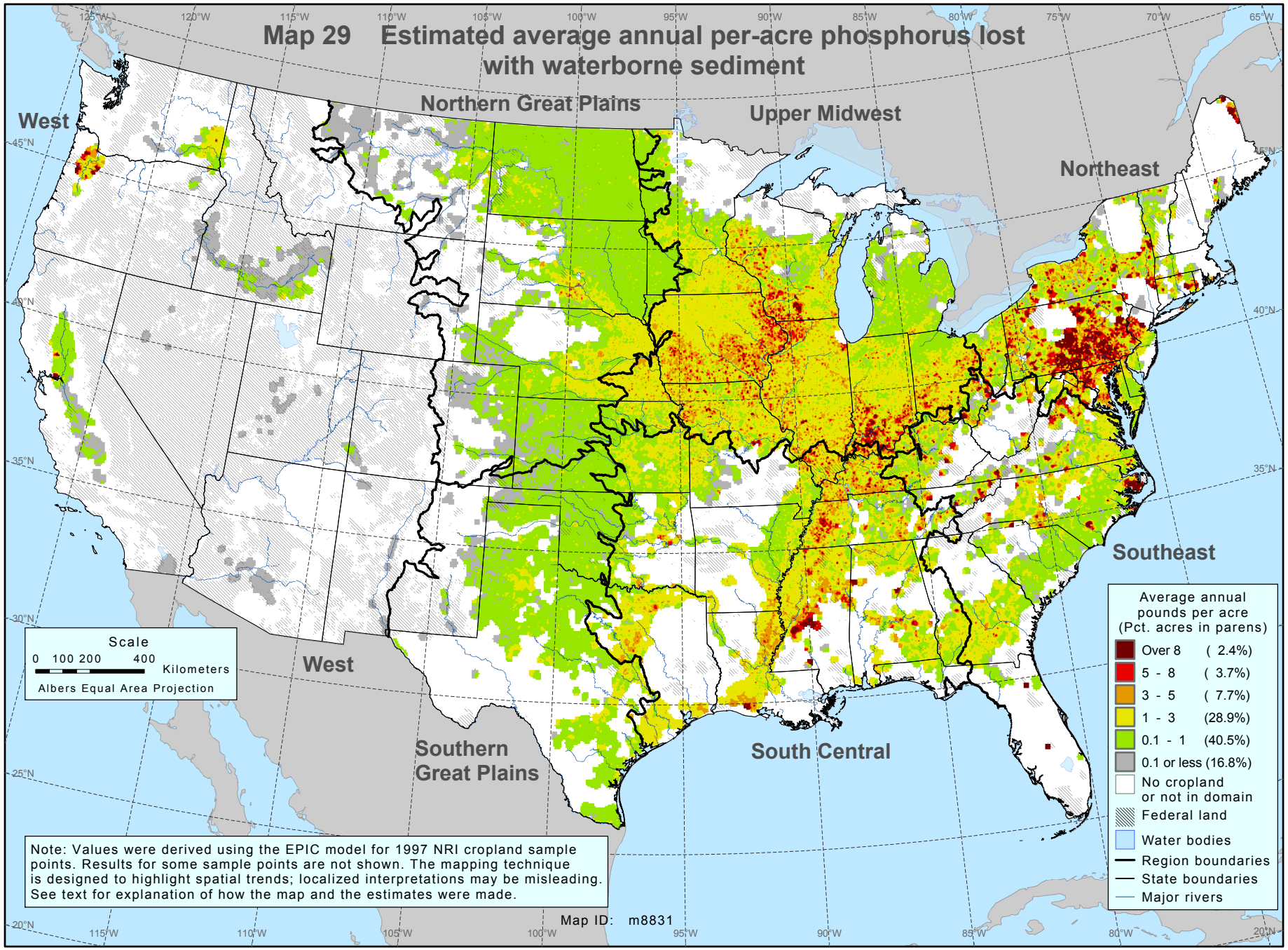
Map 29 Estimated average annual per-acre phosphorus lost with waterborne sediment
West
Northern Great Plains
Upper Midwest
Northeast
Southeast
West
Southern Great Plains
South Central
Scale
0 100 200 400 Kilometers
Albers Equal Area Projection
Average annual pounds per acre (Pct. acres in parens)
Over 8 (2.4%)
5 - 8 (3.7%)
3 - 5 (7.7%)
1 - 3 (28.9%)
0.1 - 1 (40.5%)
0.1 or less (16.8%)
No cropland or not in domain
Federal land
Water bodies
Region boundaries
State boundaries
Major rivers
Note: Values were derived using the EPIC model for 1997 NRI cropland sample points. Results for some sample points are not shown. The mapping technique is designed to highlight spatial trends; localized interpretations may be misleading. See text for explanation of how the map and the estimates were made.
Map ID: m8831