Net Change in Acreage of Prime Farmland in 1992 used as Forest Land in 1997

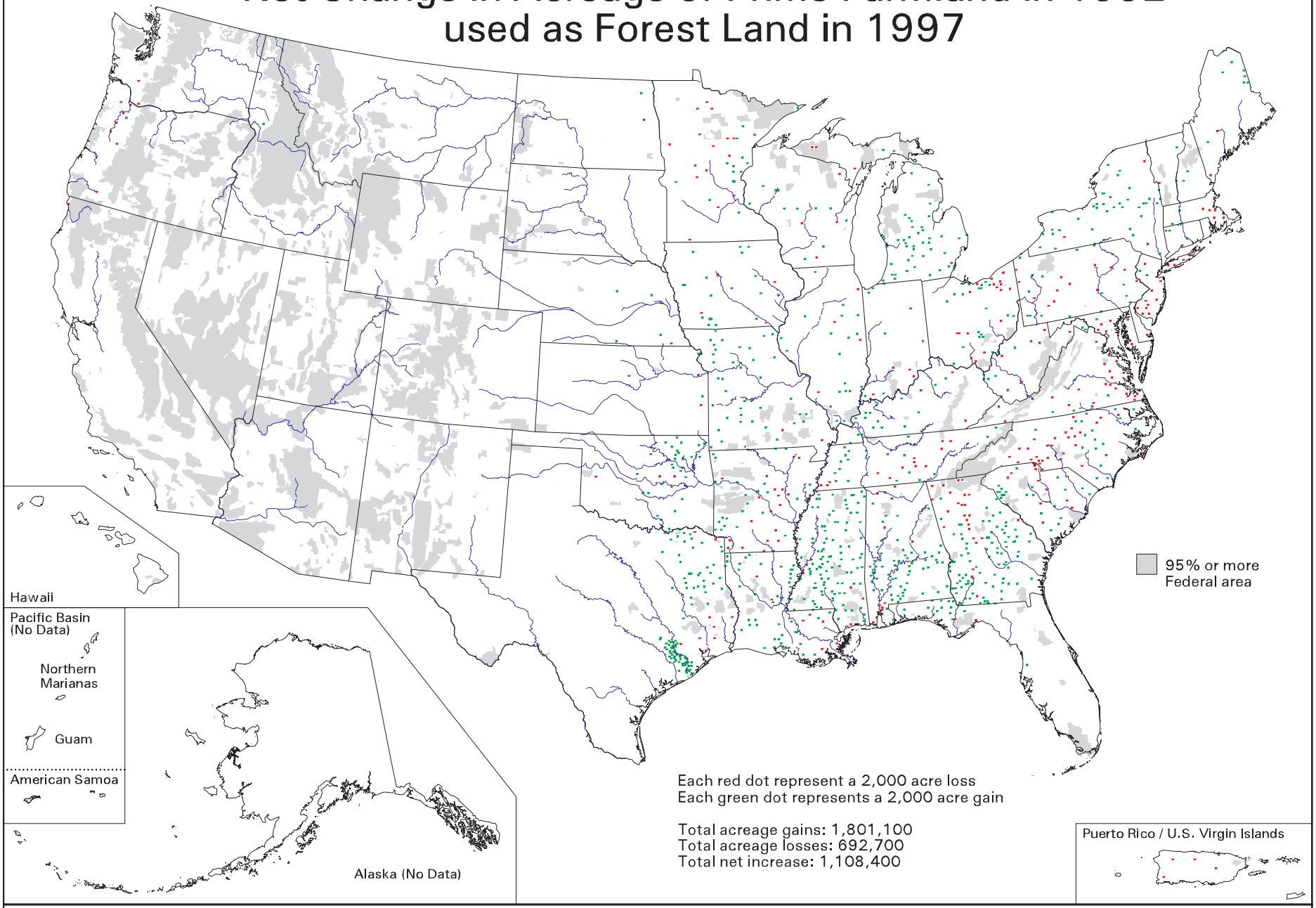

Each red dot represent a 2,000 acre loss
Each green dot represents a 2,000 acre gain

Total acreage gains: 1,801,100
Total acreage losses: 692,700
Total net increase: 1,108,400

USDA NRCS
U.S. Department of Agriculture
Natural Resources Conservation Service
Resource Assessment Division
Washington DC January 2001

Map ID: m5565
For proper interpretation, see Explanation of Analysis for this map at our web site. Search for "USDASOTL" to locate our map index.

Data Source: 1997 National Resources Inventory
Revised December 2000

M5565.MAP (Color Comp)