Change in Irrigated Cropland, 1992-1997

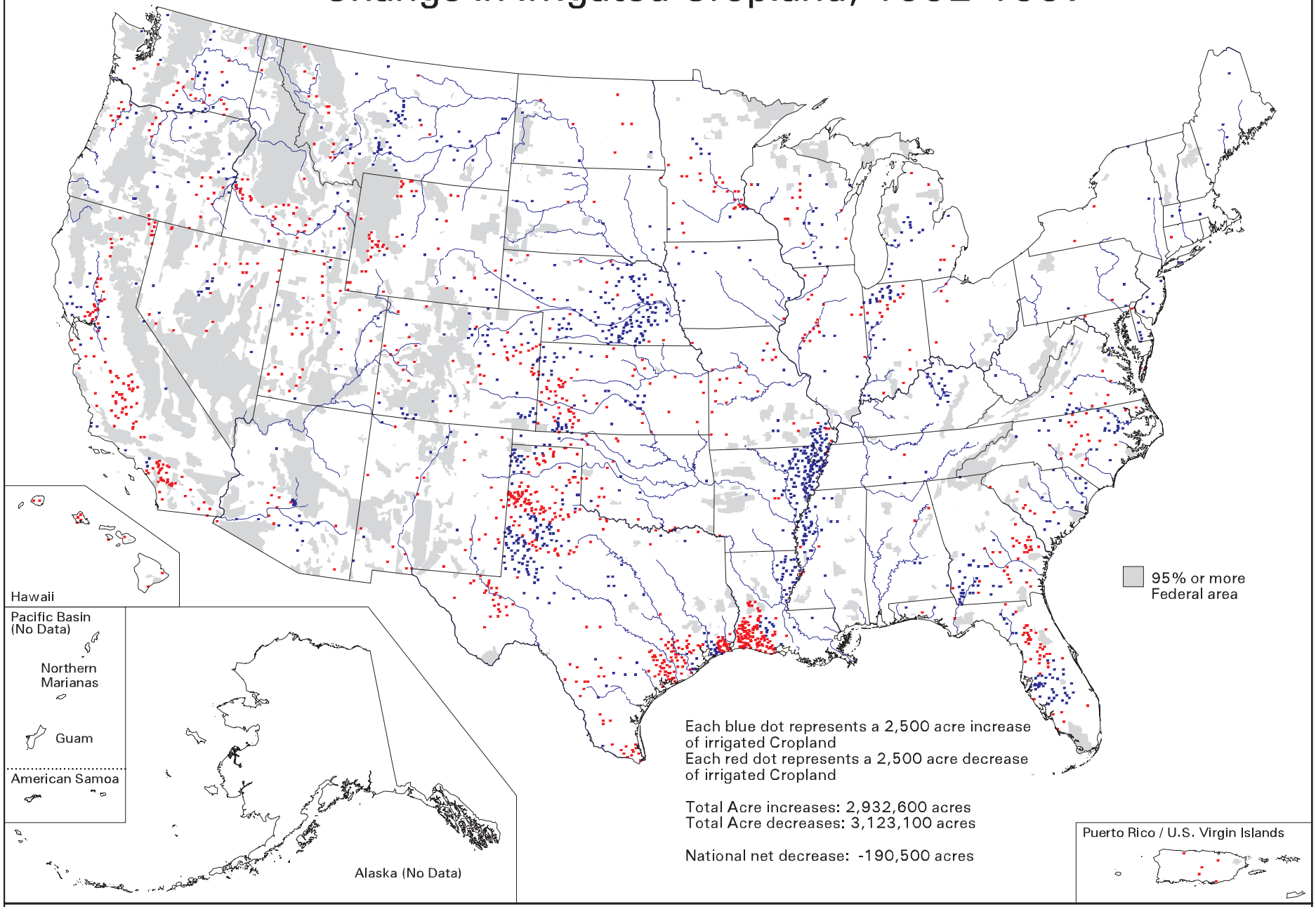

Each blue dot represents a 2,500 acre increase of irrigated Cropland
Each red dot represents a 2,500 acre decrease of irrigated Cropland

Total Acre increases: 2,932,600 acres
Total Acre decreases: 3,123,100 acres

National net decrease: -190,500 acres

U.S. Department of Agriculture
Natural Resources Conservation Service
Resource Assessment Division
Washington DC January 2001

Map ID: m5300
For proper interpretation, see Explanation of Analysis for this map at our web site. Search for "USDASOTL" to locate our map index.

Data Source: 1997 National Resources Inventory
Revised December 2000

M5300.MAP (Color Comp)