# Soil Organic Carbon Stocks
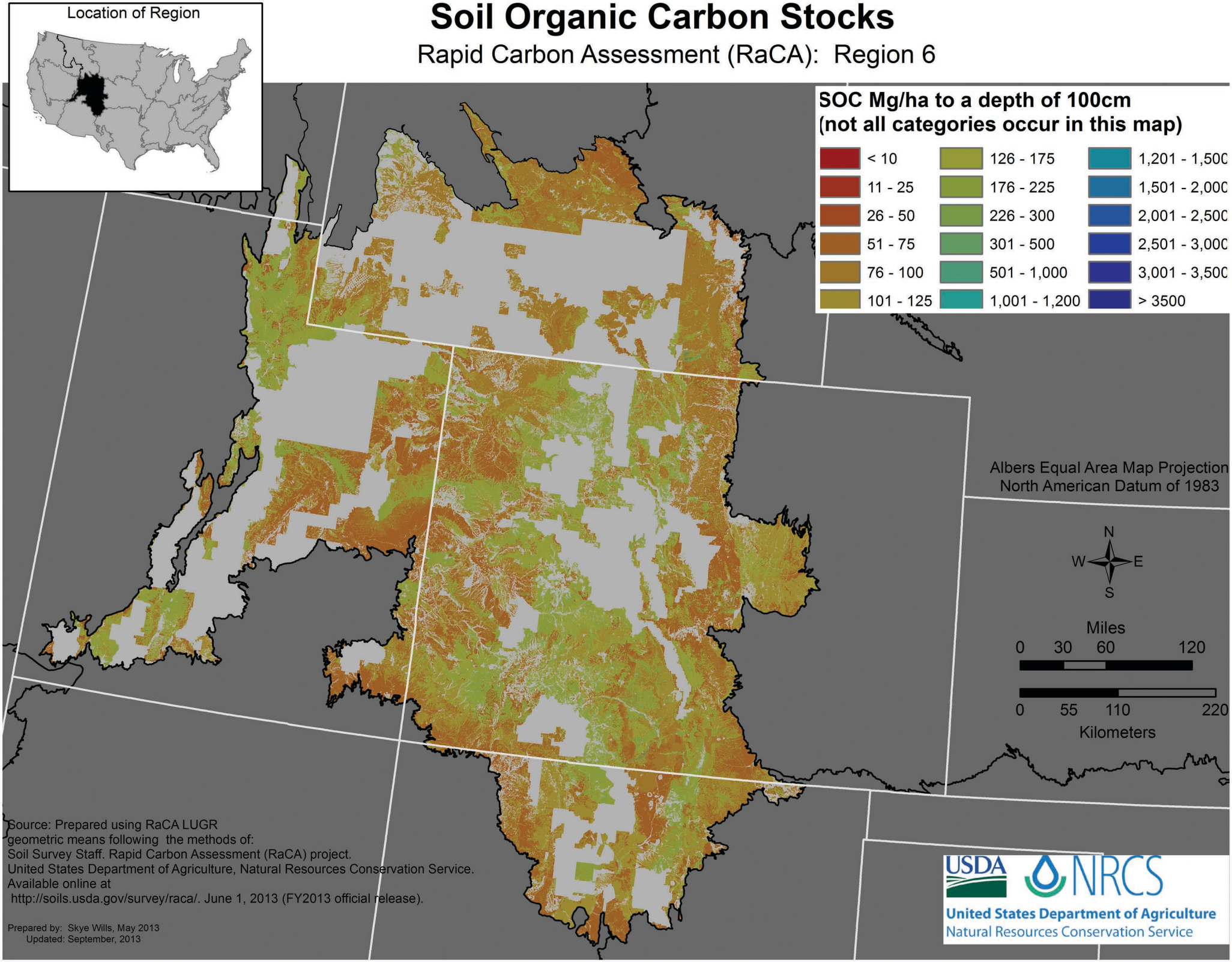
## Rapid Carbon Assessment (RaCA): Region 6