Soil Organic Carbon Stocks
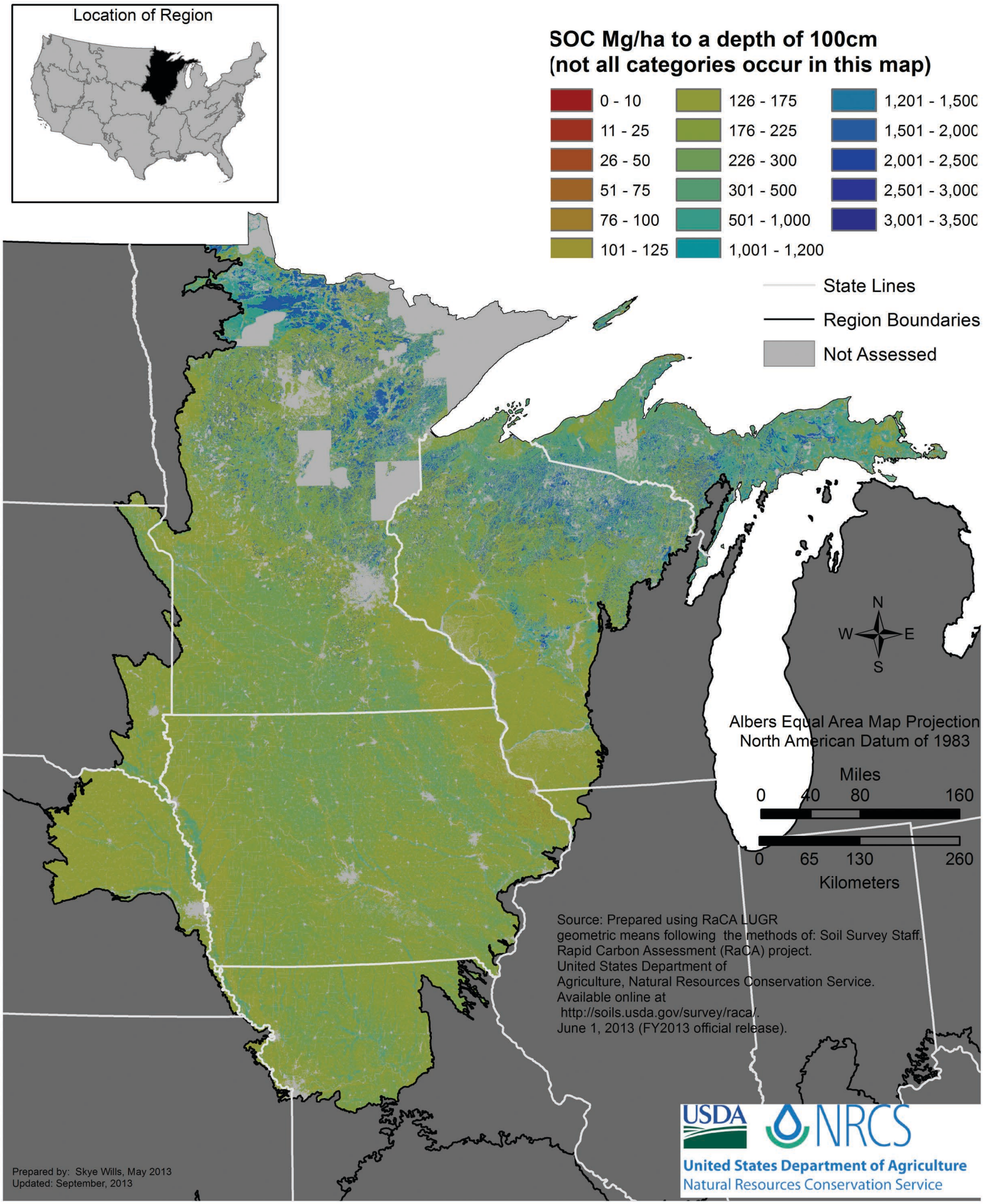
Rapid Carbon Assessment (RaCA): Region 10