Tri-County Rangeland Workshop

Friday, June 7th, 2013

8:30 a.m. – 12:30 p.m.

FREE EVENT INCLUDING LUNCH!

For more information or to RSVP for the lunch, call Amber at 620-583-5544 ext.1334

Located at Woodson State Fishing Lake and Wildlife Area

Meet at boat ramp on SE side of lake
Call lake office at 620-637-2748 for directions

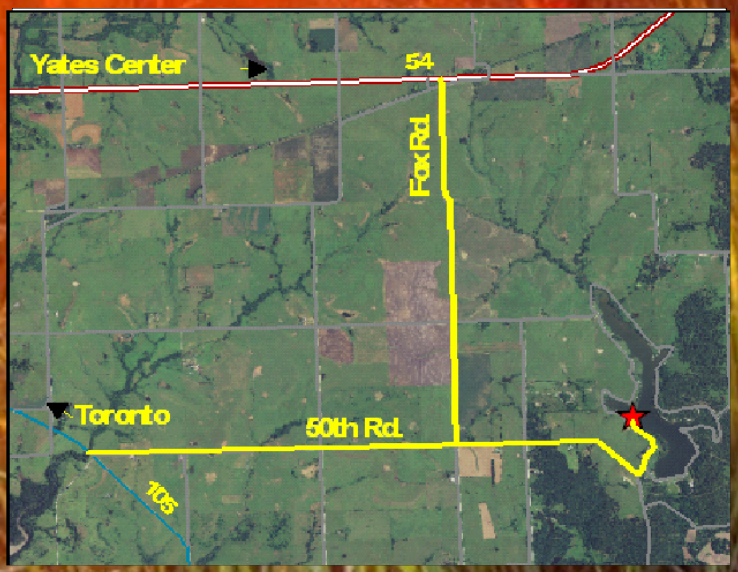

Topics Include:

- Plant Identification
- Invasive Plant Control
- Range Conservation Practices
- Patch Burning & Plant Diversity
- Rangeland Monitoring Techniques

Presented by:

United States Department of Agriculture NRCS Natural Resources Conservation Service

Kansas Department of Wildlife, Parks and Tourism

Kansas Native Plant Society

KRC Kansas Rural Center