USDA United States Department of Agriculture

Stream System Restoration Initiative

NRCS Natural Resources Conservation Service

Attachment 1 to KS300-13-41 dated 1/17/2013

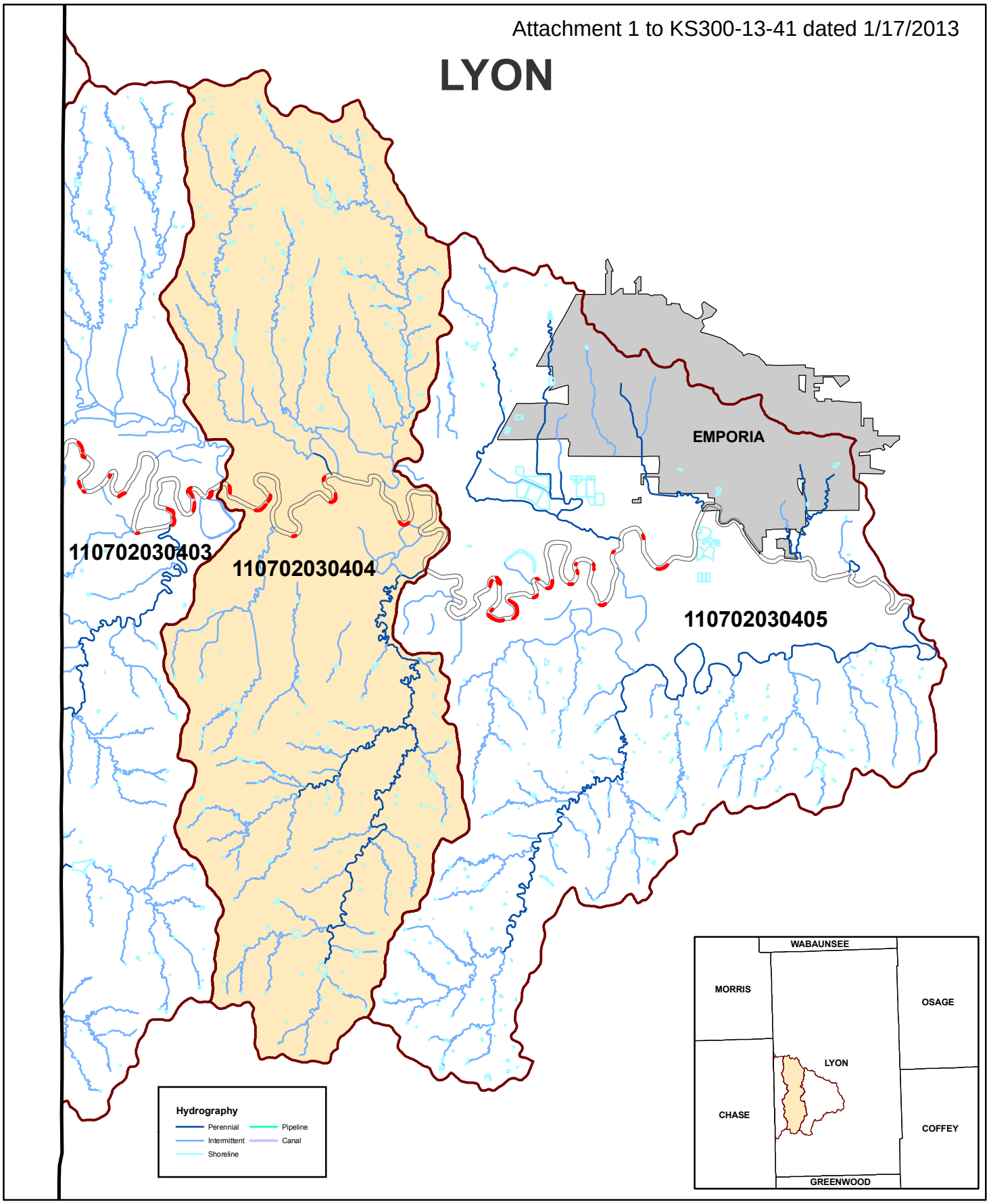

0 0.375 0.75 1.5 2.25 Miles

County Boundary
HUC12 Boundaries
Cottonwood River Hot Spots
Cottonwood River 150ft Buffer
Towns
Eligible Watersheds

N W E S

November 6, 2012 - Resource Conservation Area - Salina, KS

KS-13-32

The USDA is an equal opportunity provider and employer.