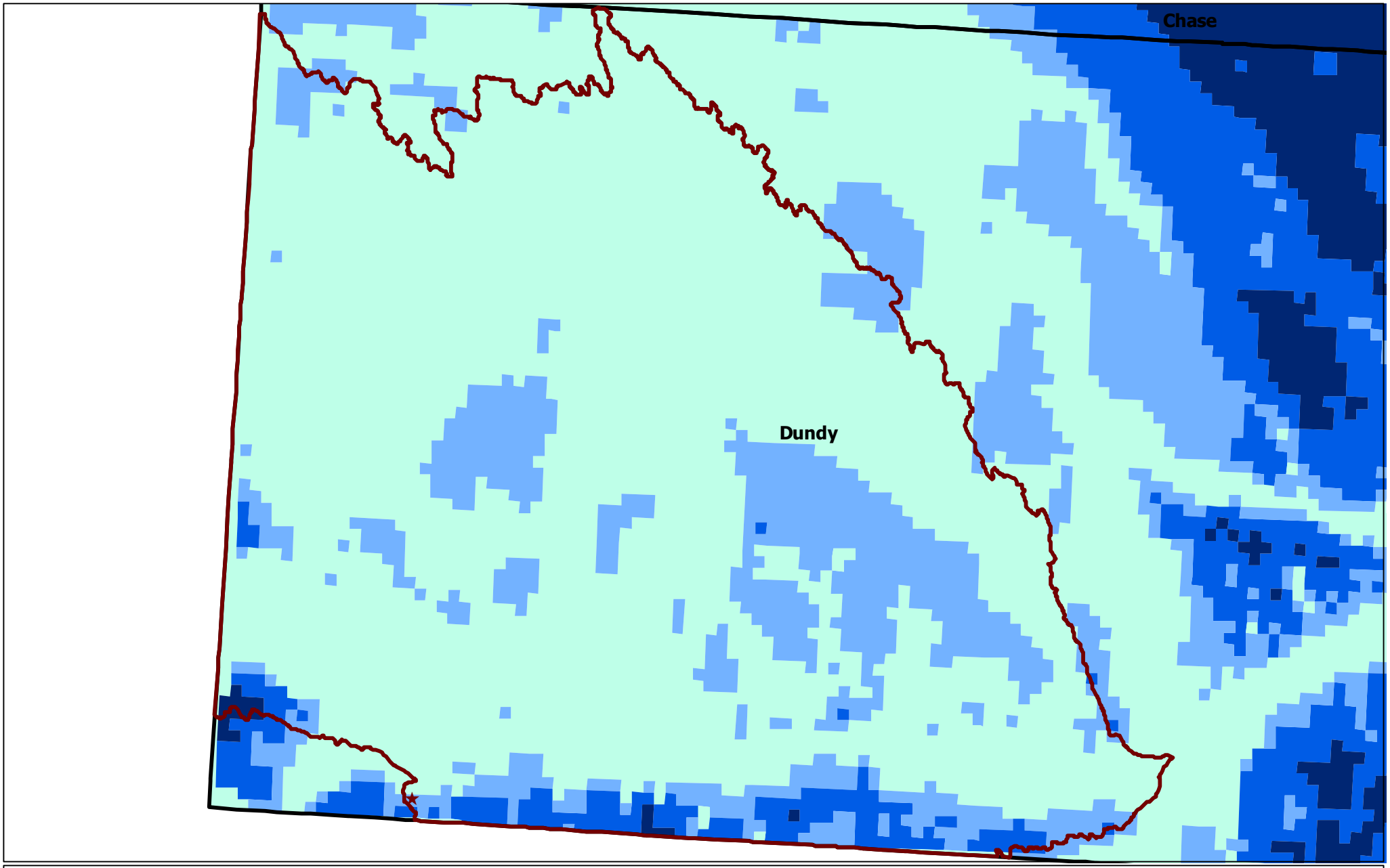

Depth

- 0 - 50'
- 50 - 100'
- 100 - 200'
- > 200'

County Boundary

City

Source: Nebraska Conservation & Survey Division, 1984

Depth to Water Table

North Fork Republican

10250002

NRCS Natural Resource Conservation Service