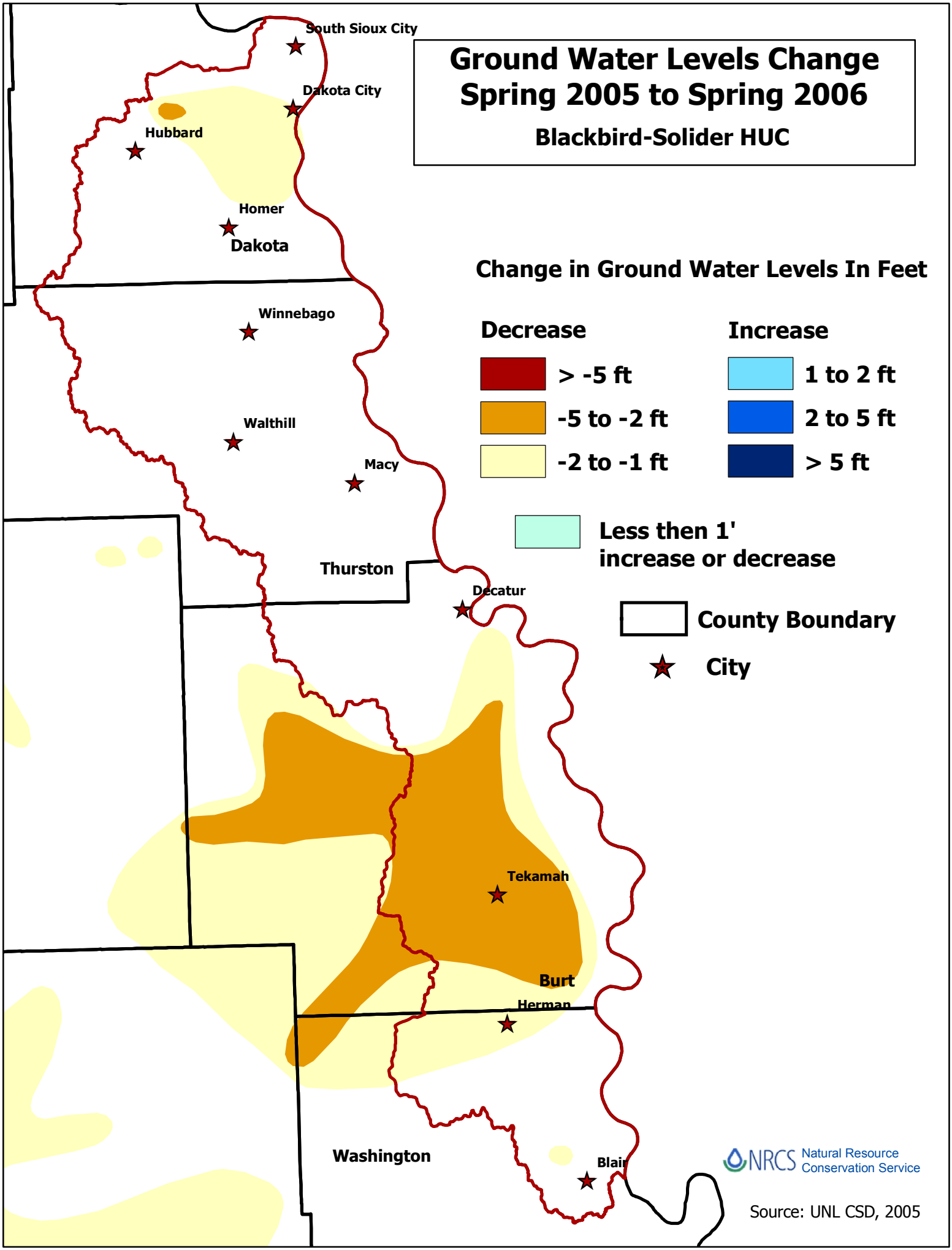
Ground Water Levels Change
Spring 2005 to Spring 2006
Blackbird-Solider HUC
Change in Ground Water Levels In Feet
Decrease
> -5 ft
-5 to -2 ft
-2 to -1 ft
Increase
1 to 2 ft
2 to 5 ft
> 5 ft
Less then 1' increase or decrease
County Boundary
City
South Sioux City
Dakota City
Hubbard
Homer
Dakota
Winnebago
Walthill
Macy
Thurston
Decatur
Tekamah
Burt
Herman
Washington
Blair
NRCS Natural Resource Conservation Service
Source: UNL CSD, 2005